# 1991 INFORMATION GUIDE

# 1991 GIANTS INFORMATION GUIDE INDEX


All-Stars: Giants All-Time ... 182
1990 Major League ... 152
All-Time Roster, 1883-1990 ... 203
American League Information ... 165
Attendance: 1990 ... 149
Year-by-Year ... 251
Records ... 252
Spring Training ... 254
Award Winners: Major League, 1990 ... 152
Giants All-Time ... 201
Batting, 1990 Giants ... 137
Batting, 1990 NL Club ... 136
Batting, Franchise Top Tens ... 180
Batting, SF Top Tens ... 175
Bay Bridge Series History ... 253
BBWAA Members ... 258
Behind The Scenes ... 19
Birthday Calendar ... 20
Blue, Vida ... 10
Bullpen Breakdown, Giants 1990 ... 139
Bullpens, 1990 NL Standings ... 47
Bullpens, 1990 Individual Leaders ... 106
Bullpens, 1990 Team Champions ... 46
Candlestick Park Information ... 248
Candlestick Park Win Streaks ... 33
Cepeda, Orlando ... 12
Club Directory ... 2
Clubhouse Staff ... 20
Coaches, All-Time ... 26
Coaches, 1991 Giants Biographies ... 24
Comeback Players of the Year ... 17
Craig, Roger ... 22
Cycle, Giants Hitting For ... 127
Day-by-Day, 1990 ... 143
Double Header Shutouts ... 151
Draft Selections, #1 ... 95
Electronic Media, Bay Area ... 259
Evolution of Candlestick Park ... 249
Executive Biographies ... 6
Extra Inning Games ... 93
Fielding, 1990 Giants ... 138
Fielding, 1990 NL Club ... 136
Franchise Records, 1883-1990 ... 168
Gold Glove Winners ... 73
Ground Rules ... 248
Hall of Famers, Giants ... 200
Highlights, Giants, 1990 ... 140
Highs and Lows, Giants 1990 ... 142
Hitting/Pitching Streaks ... 181
Home Run Records By Position ... 92
Home Runs, Candlestick Park ... 250
Hotels ... 251
JumboTron ... 248
Last Time It Happened ... 69
League Championship Series, Giants ... 183
League Leaders, Giants, 1883-1990 ... 201
League Leaders, 1990 ... 150
Lurie, Bob ... 4
Major League Baseball Information ... 165
Managerial History ... 29
Mays, Willie ... 14
McCovey, Willie ... 16
Medical Staff ... 19
Men In Scoring Position, 1990
NL Leaders ... 86
Milestones, 1991 ... 54
Minor League Player Biographies ... 221
Minor League Staff Biographies ... 217
Minor League System and Highlights ... 216
Month-by-Month, 1958-1990 ... 171
National League, SF vs. 1958-1990 ... 166
National League Team Directories ... 154
No-Hitters ... 59
Non-Roster Players Making Team ... 62
100-RBI Seasons ... 174
Opening Day Lineups, 1958-1990 ... 172
Opening Day Results, 1958-1990 ... 31
Opponents, Leading vs. Giants, 1990 ... 151
Owners, Giants, 1883-1990 ... 179
Perfect Homestands ... 44
Pitching, 1990 Giants ... 138
Pitching, 1990 NL Club ... 136
Pitching, Franchise Top Tens ... 181
Pitching, SF Top Tens ... 175
Player Biographies ... 32
Post Season: Giants in NLCS ... 183
Giants in World Series ... 186
Pre-Game Schedule ... 249
Radio ... 256
Radio Network ... 257
Rainouts ... 259
RBI Records By Position ... 92
RBI Trios, Giants Top ... 89
Records: Month-By-Month, 1958-1990 ... 171
Giants Franchise, 1883-1990 ... 178
San Francisco Giants,
1958-1990 ... 173
Retired Uniforms ... 179
Rookies, 1991 ... 42
Rosen, Al ... 5
Rosters: All-Time Giants ... 203
1991 Giants ... 132
Rules of Interest ... 131
Runs Batted In, Consecutive Games ... 52
Schedule, 1991 ... 261
Scouts ... 220
Spanish Radio ... 257
SportsChannel Bay Area ... 257
Spring Training Information ... 252
Spring Training Record, Yearly ... 253
Spring Training Schedule, 1991 ... 254
Spring Training Statistics 1990 ... 255
Standings, 1990 Major League ... 136
Sweeps ... 214
Television ... 256
Television Network ... 257
30 Home Run Seasons ... 174
30 HR/.300 Average Seasons ... 13
Ticket Information ... 258
Ticket Prices ... 248
Trainers ... 19
Transactions, 1990 ... 146
200-Hit Seasons ... 91
Umpires, N.L. ... 130
Winning/Losing Streaks ... 169
World Series, Giants ... 186
Won/Loss Breakdown ... 141
Yearly Batting/Pitching Leaders ... 176
Year-By-Year Finishes, Giants Franchise ... 168
Yearly Team Totals, 1958-1990 ... 170



The 1991 San Francisco Giants Information Guide was written, edited and produced by Matt Fischer, Robin Carr Locke and Jim Moorehead, and designed and published by Woodford Publishing of San Francisco. All photographs are by Martha Jane Stanton except as credited. © 1991 San Francisco Giants. The Guide is available at Candlestick Park, Giants Dugout Stores, or through the mail by writing to: Giants Information Guide, Candlestick Park, San Francisco, CA 94124.

# CLUB DIRECTORY

SAN FRANCISCO GIANTS

CANDLESTICK PARK
SAN FRANCISCO, CA 94124
(415) 468-3700

## BOARD OF DIRECTORS LURIE SPORTS, INC.

| | |
|---|---|
| President | Bob Lurie |
| Vice President and Director | H. Michael Kurzman |
| Vice President and Director | Corey Busch |
| Vice President, Treasurer and Director | Eugene Valla |
| Secretary and Director | James L. Hunt, Esq. |
| Director | Al Rosen |
| Director | Peter A. Magowan |
| Director | Connie Lurie |

## ADMINISTRATION

| | |
|---|---|
| Chairman | Bob Lurie |
| President and General Manager | Al Rosen |
| Executive Vice President | Corey Busch |
| Senior Vice President | Pat Gallagher |
| Staff Counsel | Michael Shapiro, Esq. |
| Government Affairs/Broadcast Coordinator | Bob Hartzell |
| Administrative Assistant, Administration | Florence Myers |
| Assistant to the Senior Vice President | Cheryl Graybeal |
| Staff Counsel Asst./Human Resources | Suzanne McArdle |
| Administrative Aide | David Lurie |

## BASEBALL OPERATIONS

| | |
|---|---|
| Vice President/Assistant General Manager | Ralph Nelson |
| Vice President, Baseball Operations | Bob Kennedy |
| Vice President, Scouting Operations | Bob Fontaine |
| Director of Scouting | Dave Nahabedian |
| Director of Minor League Operations | Tony Siegle |
| Director of Player Development | Carlos Alfonso |
| Director of Travel | Dirk Smith |
| Director of Arizona Operations | Greg Corns |
| Assistant Director of Player Development | Jack Hiatt |
| Assistant Director of Minor League Operations | Scot Asher |
| Team Video Coordinator | Brad Corbelli |
| Administrative Assistant, Minor League Operations | Lucia B. McNally |
| Administrative Assistants, Scouting | Karen Sweeney, Matt Nerland |
| Administrative Assistant, Travel | Jamie Strickling |
| Special Assistants to the President & GM | Willie Mays, Willie McCovey |
| Special Assistant for Player Development | Orlando Cepeda |

## ACCOUNTING/FINANCE

| | |
|---|---|
| Vice President, Finance | Robert Grayson |
| Controller | Jeannie Hurley |
| Assistant Controller | Norma Edar |
| Payroll/Benefits Administrator | Marlene Samson |
| Employee Benefits Coordinator | Karen Harrison |
| Accounts Payable | Ramon Silvestre |
| Assistant Administrator | Nancy Ng |

## TICKETS/SALES

| | |
|---|---|
| Vice President, Ticket Operations | Arthur Schulze |
| Director of Ticket Operations | Judy Jones |
| Director of Sales | Pennie Lundberg |
| Assistant Director, Ticket Operations | Bob Bisio |
| Telemarketing Manager | Larry Gancasz |
| Customer Service Coordinator | Russ Stanley |

| | |
|---|---|
| Manager, Luxury Suites | Alain Lillie |
| Group Ticket Coordinator | Mike Coffaro |
| Account Executives | Karen Cavan, Scott Eder |
| Data Coordinator | Peggy Romano |
| Executive Secretary | Julie Medefesser |
| Ticket Accounting Supervisor | Anita Wessell |
| Group Coordinator | Ben Oakes |
| Receptionist | Gloria Calderaro |
| Administrative Staff | Donna Conforti, Barbara Wiitala, Kim Easley |

## PUBLIC RELATIONS

| | |
|---|---|
| Vice President, Public Relations | Duffy Jennings |
| Director of Media Relations | Matt Fischer |
| Print Publications Manager | Mark Ray |
| Director of Community Services | David Craig |
| Assistant Director of Media Relations | Robin Carr Locke |
| Assistant Director of Community Services | Mike Sadek |
| Community Representative | Vida Blue |
| Administrative Assistant | Maria Jacinto |
| Media Relations Assistant | Jim Moorehead |
| Administrative Assistant, Community Services | Wendy Marzetta |
| Print Publications Assistant | Jean Williams |
| Staff Photographer | Martha Jane Stanton |

## MARKETING/PROMOTIONS

| | |
|---|---|
| Director of Marketing | Mario Alioto |
| Promotions Manager | Valerie McGuire |
| Promotions Assistant | Shannon Bross |
| Marketing Account Executives | Patrick Kleinen, Mike McKinley |

## RETAIL

| | |
|---|---|
| Director, Retail Operations | Robert Tolifson |
| Distribution Manager/Buyer | Mike Smith |
| Retail Sales/Merchandising Manager | Peter Yungen |
| Information Systems Manager | Curt Dawson |
| Warehouse Manager | Mickey Martinez |
| Mail Order | Don Parry |
| Retail Operations Assistant | Julie Gordon |
| Dugout Store Managers | Paul Borra, John Ehman, Tom Maracle, Carole Montoya, Johnathan Zale |
| Warehouse Assistants | Darryl Jones, Jim Yertzell |

## STADIUM OPERATIONS

| | |
|---|---|
| Vice President, Stadium Operations/Security | Jorge Costa |
| Director, Stadium Operations | Gene Telucci |
| Director of Event Personnel | Deborah Houston |
| Director, Parking Lot Operations | Willie Guzman |
| Supervisor of Stadium Operations | Bob DeAntoni |
| Security Manager | James Robinson |
| Administrative Assistants | Jane Bjornstad-Shapiro, Dena Ziolkowski |
| Carpenter Shop | Chris Amorose, Oscar Gonzalez, Dan Murray |
| Switchboard Operator | Suzanne Witzig |
| Cafe Manager | Kim Cheechov |

## CLUBHOUSE

| | |
|---|---|
| Giants Clubhouse | Miguel Murphy |
| Visitors Clubhouse | Harvey Hodgerney |
| Clubhouse Assistants | David Loewenstein, Dennis Parry |

## BROADCAST PRODUCTION SERVICES

| | |
|---|---|
| Producer | Jeff Kuiper |
| Associate Producers | Carlos Deza, Mark Gummere, David Koppett |
| Editor | Kevin Skillings |
| Production Assistant | Karen Zamolo |

## BOB LURIE

***Chairman***

Now entering his 16th season as Chairman of the San Francisco Giants, Bob Lurie remains committed as ever to seeing his team accomplish the ultimate baseball goal of winning a World Series. That desire was shown once again during the past off-season, when he provided the resources necessary for the team to acquire three top quality free agents in pitchers Dave Righetti and Bud Black and outfielder Willie McGee.

With a pair of division titles and one World Series appearance over the last four years, and the third longest streak of consecutive winning seasons in baseball (five), Lurie has built his baseball organization to the same successful level that his other business endeavors have enjoyed. On September 18, 1985, Lurie ushered in the new era of Giants baseball by naming Al Rosen as the organization's President and General Manager. Rosen brought in field manager Roger Craig and just two short years later the Giants went from last place to first place in the National League West and came within one game of the World Series. After remaining in contention late into the summer of an injury-riddled 1988 campaign, the team rebounded in 1989 with its second NL West crown in three years and soundly defeat the National League East Champion Chicago Cubs four games to one in the League Championship Series.

Never satisfied with second best, Lurie's efforts with his ballclub point towards a return to the World Series and a World Championship trophy. When faced with the opportunity to sign Righetti, McGee and Black this past off-season, his only concern was if the players could help the team win.

Lurie assumed a majority interest in the Giants on March 2, 1976 and became the sole owner of the club in 1978. A well-respected member of baseball's ownership fraternity, Lurie has served on a number of Major League and National League committees during his tenure in the game. Known for his ability to build a solid front office and staff, Lurie arrived at the right combination of leaders on the field and off when he tabbed Al Rosen as his third general manager and Roger Craig as his seventh field boss.

A native San Franciscan, Lurie is a vigorous participant in a variety of civic and charitable affairs. In addition to his duties with the Lurie Company and his chairmanship of the Giants, he is the President of the Louis R. Lurie Foundation and serves on several boards of directors. In 1989 he served as the chairman for the prestigious Victor Awards. An avid golfer, he regularly competes in the AT&T Pro-Am and many other tournaments throughout the year.

Bob and his wife, Connie, make their home in San Francisco.

## AL ROSEN

***President and General Manager***

In the five-plus years since Al Rosen was hand-picked by owner Bob Lurie to be the club's president and general manager, he has done nothing but enhance his reputation as one of the game's top executives, a man who can build an organization from the bottom up, and who is not afraid to do anything necessary to put his team in a position to win.

In Rosen's tenure the Giants have enjoyed a National League Pennant, two division championships, five straight winning seasons, all-time franchise home and road attendance records, revival of a farm system geared towards the production of solid Major League talent. In addition, the organization has developed vastly expanded community services that have brought recognition throughout the industry, the Bay Area and the nation.

Never willing to settle for anything but the best, Rosen orchestrated a number of player transactions during this past off-season geared towards strengthening both the Major League team and the farm system. He signed lefthanders Dave Righetti and Bud Black, giving him baseball's all-time lefty save leader and one of the game's most consistent starters, inked two-time NL batting champion Willie McGee and completed trades with Oakland and Minnesota that yielded highly-regarded prospects Darren Lewis, Johnny Ard, Jimmy Williams and Pedro Pena.

Those moves came as no surprise to Giants followers who saw Rosen suit up a franchise record 51 players and direct 95 individual player transactions in 1990. Rosen has presided over nearly 400 such moves over the course of his administration.

In 1990 Rosen agreed to long-term deals with the core of the Giants, including Will Clark, Kevin Mitchell, Robby Thompson and Scott Garrelts, and signed free agent right fielder Kevin Bass to a three-year deal. In 1987, his second full year in command, he engineered trades for Kevin Mitchell, Don Robinson, Rick Reuschel, Dave Dravecky and Craig Lefferts and was recognized as Major League Executive of the Year by the Sporting News, United Press International and Baseball America.

Immediately after being named to his new post on September 18, 1985, Rosen began the turnaround of the Giants by choosing Roger Craig as his field manager. The succes of Rosen and Craig's new dynamic approach was evident in short order, as the Giants went from losing 100 games in 1985 to a National League West title in 1987 to a N.L. Pennant in 1989.

Recognized for his talent and dedication as a player, Rosen has brought those qualities with him to the front office. After spending his entire ten-year Major League career in Cleveland (1947-56), Rosen put in 20 years with the brokerage firm of Bache and Company. He was Vice President of the firm's Cleveland office when he returned to baseball in 1978 as President of the Yankees. He also served as President of the Astros from 1980-85.

A lifetime .285 hitter with 192 home runs and 717 RBIs, Rosen was a four-time All Star and unanimous pick as the American League's 1953 Most Valuable Player in 1953, he twice led the American League in home runs and RBIs.

Rosen was born February 29, 1924 in Spartanburg, South Carolina and raised in Miami. Al and his wife, Rita, make their home in San Francisco. They have five children—Robert, Jimmy, Gail, David and Andy.

## RALPH NELSON

### *Vice President/Assistant General Manager*

Ralph Nelson is in his 16th year with the Giants, and his sixth as the top baseball administrative member of Al Rosen's cabinet.

Nelson is responsible for the Giants player contract negotiations, serves as Rosen's facilitator for player transactions and acquisitions, and supervises the operations of all Baseball Operations departments, including player development, scouting and travel, along with the Major League training and clubhouse staffs.

Nelson joined the Giants as a publicity intern in 1976. He was named Traveling Secretary and Statistician in 1980 and Minor League Administrator in 1983. After supervising a complete re-vampment of the Giants farm and scouting systems, he was named to his current position by Rosen following the 1985 campaign.

A native of Harvey, Illinois, Nelson was raised in the Santa Clara Valley. He earned his Bachelor's degree in journalism from San Jose State University in 1976. During the off-season, Nelson officiates college basketball games for several conferences, including the Pac-10. Nelson resides in Sunnyvale.

## BOB KENNEDY

### *Vice President/Baseball Operations*

A longtime colleague and teammate of Al Rosen, Kennedy is one of baseball's senior statesmen, with more than four decades of professional experience as a player, manager and front office executive. Now in his sixth year with the Giants as Rosen's top baseball adviser, Kennedy scouts and evaluates top Major League talent and lends his expertise to Rosen on decisions affecting trades, player acquisitions and development, scouting and administration.

Prior to coming to the Giants, Kennedy served as Rosen's right-hand man for four years in Houston, where he advised Rosen in trade discussions and scouted players throughout the major leagues. The General Manager of the Chicago Cubs from 1977-81, he has also been an executive with the Seattle Mariners (1976), St. Louis Cardinals (1969-76) and Cleveland Indians (1959-1961). A native of Chicago, Kennedy served as manager of the Cubs from 1963 to 1965 and was the first skipper of the Oakland Athletics when the franchise moved West in 1968. He compiled an overall managerial record of 264-278, with his best mark of 82-80 as manager of the 1963 Cubs.

Bob enjoyed a successful Major League career with the White Sox, Indians (where he was a teammate of Rosen's), Orioles, Tigers and Brooklyn Dodgers finishing with a career batting average of .254 with 63 home runs and 514 RBIs. Primarily an outfielder, he also saw considerable action at third base and limited play at first, before joining the service as a World War II pilot with the Marine Corps (1942-45).

Kennedy and his wife, Claire, have five children—Terry (the Giants' catcher), Colleen, Christine and Kathleen, and 14 grandchildren. The Kennedy's reside in Mesa, Arizona.

## BOB FONTAINE

### *Vice President/Scouting*

Bob Fontaine, another of the game's most venerable and best-known figures, celebrates his 50th year in professional baseball in 1991, dating back to the signing of his first contract in the Brooklyn Dodgers' system in 1941. Fontaine is entering his eleventh season with the Giants, his fourth in his current role of offering direction and guidance to the Giants vast scouting staff.

After eight years in uniform, Fontaine became one of the legendary Branch Rickey's youngest scouts and proteges, before entering the armed forces in 1943. Bob was an assistant consultant to the General at Marana Air Force Base in Tucson, Arizona, from 1943 until 1946. In 1950, he followed Rickey to Pittsburgh, where he spent the next 18 years, before joining the expansion San Diego Padres in 1969. By 1977, Fontaine had become San Diego's General Manager, a post he held until he joined the Giants after the 1980 season. Fontaine is perhaps best known for spotting such luminary talent as Willie Stargell, Dave Winfield and Ozzie Smith and being directly responsible for the drafting of Will Clark, Matt Williams and Robby Thompson.

A native of San Jose, Fontaine attended Bellarmine High School prior to signing with the Dodgers. He and his wife, Laura, reside in Poway, California. They have six children—Sandra, Carol, Nancy, Lori, Bobby and Rick, and ten grandchildren.

## DAVE NAHABEDIAN

### *Director of Scouting*

Dave Nahabedian is in his eighth year with the Giants, his second in his current role supervising the Giants Major League and worldwide free agent scouting efforts. "Naha" first joined the Giants as an administrative assistant in baseball operations in 1982-83, then left to become the assistant basketball coach at Chapman College for two years before returning as assistant director of minor leagues and scouting in 1986. He was the director of Minor League Operations until August, 1990, when he moved into his current role.

Born in Fairfax County, Virginia, Naha was raised in Orange County, California, where he graduated from Tustin High School in 1977. Dave attended San Francisco State University where he majored in Physical Education, while also serving as an assistant basketball coach for two seasons.

Naha, 31, is single and resides in Burlingame.

## TONY SIEGLE

### *Director of Minor League Operations*

Tony Siegle, a veteran of 25 years in baseball with the Astros, Brewers, Phillies, Padres and Angels was named Giants Director of Minor League Operations on August 24, 1990. He supervises the administration of the minor league operation and oversees the development of players throughout the farm system.

Following a stint as an officer in the United States Navy, Siegle joined the Phillies in 1969 as Director of Stadium Operations, and moved to Milwaukee in 1970 as an Administrative Assistant in the Minor League and Scouting departments. He was the Brewers' Farm Director from 1975-79, an Assistant to the General Manager in Houston from 1979-82 and an Execu-

tive Assistant in Baseball Operations for the Phillies in 1982-83 before being named Philadelphia's Vice President of Baseball Administration in October, 1983. He was Vice President of Player Personnel for the Padres from May through December, 1989, and was working as a Special Assignment Scout for the California Angels before joining the Giants.

Siegle, 51, is a graduate of the University of Miami (FL). He and his wife, Cynthia, have four children and reside in Berkeley.

## CARLOS ALFONSO

### *Director of Player Development*

Carlos Alfonso enters his fifth year on the Giants' baseball operations staff, and his third as the Director of Player Development. Carlos is chiefly responsible for the assignment, evaluation and development of players throughout the club's minor league system. Alfonso also makes regular visits to the Dominican Republic, where he evaluates potential major league talent.

Alfonso came to the Giants as Director of Minor League Operations from the Houston Astros organization, where he served as manager, coach or instructor at every level of the minor league system as well as holding several other administrative positions.

A native of Cuba, Alfonso attended the University of South Florida at Tampa and became an American citizen in 1970. He was an infielder, catcher and pitcher in the Astros' and Reds' farm systems for nine years. Carlos and his wife, Gail, have four children and reside in Mesa, Arizona.

## COREY BUSCH

### *Executive Vice President*

Corey Busch is in his thirteenth year with the Giants and his ninth as the club's top executive for oversight and administration of all non-playing departments, including club operations, fiscal affairs, government relations, broadcasting and stadium matters. He was formerly a press secretary to the late San Francisco Mayor George Moscone and served as his aide when Moscone was State Senator. Busch, 41, is active in a variety of San Francisco civic and political affairs.

He is a graduate of the University of California, Los Angeles. Corey and his wife, Anne, have two children and make their home in San Francisco.

## PAT GALLAGHER

### *Senior Vice President*

Pat Gallagher has been with the Giants since 1976 and is in his 10th year supervising all of the club's sales and marketing affairs, including the Giants advertising, promotions, season and group ticket sales and retail operations. He is a former executive with Marine World/Africa USA and Sea World theme parks. Gallagher is active in Major League Baseball business affairs and serves on the Board of Major League Baseball Properties. Pat, along with his wife, Joan, are also very active in a variety of local, civic and charitable endeavors.

A native of Chicago, Pat attended San Diego State University. He and his wife, Joan, have two children and reside in Atherton, California.

## JORGE COSTA

### *Vice President, Stadiums Operations/Security*

Jorge Costa is in his third year with the Giants supervising operation and maintenance of Candlestick Park's facilities and stadium security. He oversees all full-time operations staff, as well as day-of-game personnel, including security guards, ushering staff, parking lot, First Aid, guest relations, ticket takers and groundskeepers.

He was awarded the prestigious public service award by the National Highway Traffic Administration for pioneering leadership and adopting TEAM (Techniques for Effective Alcohol Management), and promoting community alcohol programs in the San Francisco and public assembly industry.

He previously served as the Commissioner's West Coast liaison for stadium operations and security and was chief of operations at the Oakland Coliseum for eight years. A native of Portugal, Costa is a 1973 graduate of St. Mary's College in Moraga. Jorge and his wife, Donna, reside in Belmont.

## DUFFY JENNINGS

### *Vice President, Public Relations*

Duffy Jennings, now in his 11th season with the Giants, oversees the club's media relations, community services, publications, printing, photography and speakers bureau. Also Editor of Giants Magazine, Jennings, 43, came to the Giants as publicity director in 1980, following a 13-year career as a prize-winning news reporter and editor for the Chronicle.

A native San Franciscan, he attended Lowell High School, City College of S.F. and San Francisco State University. Duffy and his wife, Faye, have two children and make their home in Foster City, California.

## ROBERT GRAYSON

### *Vice President, Finance*

Robert Grayson is in his fourth year with the Giants, overseeing all fiscal policies and procedures, the accounting staff and retail financial operations. He came to the Giants from the CPA firm of Williams, Adley and Company, and previously worked for Arthur Young & Co.

Grayson, a California CPA, earned his accounting degree from San Francsico State University and his M.B.A. from Stanford University. Robert and his wife, Earline, have two sons, and reside in San Francisco.

## ARTHUR SCHULZE

### *Vice President, Ticket Operations*

Arthur Schulze is the Giants' front office dean, having served the club for 36 years. He directs all of the daily ticket operations, including the sale, distribution and accounting of tickets and supervision of the ticket-selling staff, and coordinates ticket sales through the Giants Dugout Stores, outside concessionaires and the Giants Group Sales office.

A native New Yorker, Schulze earned his undergraduate degree from St. Joseph's College in New York and served in the Coast Guard from 1951 to 1953 prior to joining the Giants' ticket staff at the Polo Grounds in 1955. Arthur and his wife, Martha, have two children. They reside in San Mateo, California.

# VIDA BLUE

## COMMUNITY REPRESENTATIVE FORMER PITCHER

***BIRTHDATE:*** July 28, 1949
***BIRTHPLACE:*** Mansfield, Louisiana
***BATTED:*** Both ***THREW:*** Left
***HEIGHT:*** 6-0 ***WEIGHT:*** 200

**GIANTS CAREER** . . . . one of the most popular athletes in local sports history, known for his determination, hard-throwing abilitiy and enthusiasm . . . owner of a no-hitter, five one-hitters, four two-hitters, seven three-hitters and 27 four-hitters in his illustrious career . . . he was an MVP, Cy Young Award winner and a four-time All-Star with the Oakland Athletics, San Francisco Giants and Kansas City Royals . . . **1967**—Kansas City A's #2 selection in June, 1967 Free Agent Draft . . . **1968**—pitched a seven-inning no-hitter against Appleton on June 19 . . . **1969**—picked up his first M.L. win on July 29 over New York . . . **1970**—threw a one-hitter in his second start with Oakland and, in his fourth start, hurled a 6-0 no hitter against Minnesota on September 21 . . . **1971**—his finest season in the majors . . . selected A.L. MVP and Cy Young winner after posting a 24-8 record . . . led the A.L. with a 1.82 ERA and eight shutouts . . . allowed just 209 hits and fanned 301 in 312 innings . . . is one of only ten pitchers to have collected 300 or more strikeouts in one season . . . was 17-3 at the All-Star break and earned the starting assignment, picking up the 6-4 A.L. win . . . tied A.L. record for most strikeouts by a lefthander in an extra-inning game with 17 Ks in 11 innings on July 9 vs. California . . . named The Sporting News' A.L. Pitcher of the Year . . . **1972**—earned the save in the fifth and final game of the ALCS vs. Detroit with four scoreless innings and also in the first game of the World Series vs. Cincinnati, pitching 2.1 innings . . . **1973**—recorded his second 20-win season with a 20-9 mark . . . **1974**—set ALCS record for fewest hits allowed in a game with a two-hitter at Baltimore on October 8 . . . **1975**—became a 20-game winner for the third and last time notching a 22-11 record for the A's . . . combined with three teammates for a 5-0 no-hitter on the last day of the season . . . **1976**—finished second in the A.L. in ERA (2.35) and shutouts (six) . . . **1978**—was the enthusiastic newcomer to the west side of the Bay, after he was traded to San Francisco from the Oakland A's for seven players on March 15, minutes before the trading deadline . . . became the unofficial Candlestick cheerleader, spurring on the fans with his enthusiasm and talent . . . was a main ingredient in the Giants surprising flirtation with the 1978 division title . . . led the Giants in wins with 18, including ten straight . . . awarded the starting assignment in the All-Star Game in San Diego, becoming the first pitcher to start an All-Star Game for both leagues . . . pitched a two-hitter on August 4 (winning his 10th straight), to edge the Dodgers 2-1 before 49,317 . . . he retired 12 straight before Ron Cey hit a leadoff homer in the fifth . . . named N.L. Pitcher of the Year by "The Sporting News" . . . **1979**—was the "workhorse" of the Giants staff, leading the club in wins (14), innings (237), complete games (10) and strikeouts (138) . . . had four wins in his first four starts, including complete games in his first three . . . beat Cincinnati in the National League opener at Riverfront Stadium, then came back six days later to defeat San Diego in the Giants home opener April 10 . . . in one of his best performances of the year, he allowed just four hits while going the distance to beat the Dodgers 4-1, August 12 at Candlestick . . . finished the year strong, winning four of his last five starts . . . **1980**—led the Giants in wins (14) for the third straight year . . . finished fourth in the National League with a 2.97 ERA . . . spent six

weeks on the disabled list due to a herniated disc in mid-June . . . **1981**—missed the last month due to sprained ligaments in his left thumb . . . still finished 8-6 with a 2.45 ERA (sixth in the N.L.) in 18 starts . . . named to pitch in his sixth All-Star Game (twice he was replaced due to injuries) . . . earned the victory in relief for the N.L. squad in the All-Star Game at Cleveland, becoming the first pitcher in history to win the mid-summer classic for both leagues . . . **1982**—traded by the Giants with pitcher Bob Tufts to the Kansas City Royals for pitchers Atlee Hammaker, Renie Martin and Craig Chamberlain and infielder Brad Wellman on March 30 . . . returned to the American League and won 13 games, marking the 10th time in 12 seasons that he won 13 or more . . . tossed an 8-0 one hitter against Seattle on September 13 for his final A.L. victory . . . **1983**—suffered just his third losing season before his release on August 5 . . . was 0-5 with a 6.01 ERA . . . **1984**—spent the season on the Commissioner's Suspended List following an 81-day incarceration at a federal insitution in Texas for possession of a controlled substance . . . **1985**—was a comeback story of 1985 with an impressive season as Vida returned to the mound for the first time since August 5, 1983 . . . made the team after he was invited to Spring Training as a non-roster player and established that even after one year off, he was capable of pitching in the majors . . . was the winner in relief on Opening Day against San Diego . . . struck out the 2000th batter (Astro Jim Pankovits) of his career on June 30 at Candlestick . . . became the 37th pitcher in ML history to reach that plateau . . . finished the year one win shy of 200 in his career . . . started the season in the bullpen, making 13 relief appearances and six spot starts . . . joined the starting rotation for good on July 29 . . . in his first start of the year on June 2 vs. Philadelphia, Vida combined with Frank Williams and Mark Davis on a one hit, 3-1 win over the Phils . . . it was SF's first one-hitter since Ed Halicki's 1-0 shutout vs. Montreal on June 12, 1978 . . . twice struck out 10 batters in a game, a new personal NL high on June 16 vs. San Diego and August 22 at New York . . . threw his first complete game since September 13, 1982 (a one-hitter vs. Seattle) in his last start of the year as he five-hit the Braves at Candlestick, winning 7-1 on October 5 . . . **1986**—in the year of "You Gotta Like These Kids," Blue was the gritty 37-year old trying to help a young team, with such rookies as Will Clark, Robby Thompson, Jose Uribe and Kelly Downs, stay in contention through athletic ability and sheer determination . . . earned his 200th victory April 20 in a 4-0 shutout over Dave Dravecky and the San Diego Padres . . . ironically, his aggressive style of play in that game put him on the D.L., when he slid into third base and injured a hamstring muscle . . . was activated on May 24 . . . won four straight from June 3-20, and finished the month with a 4-1 record, 1.69 ERA . . .

**PERSONAL/MISC.** . . . . starred in baseball and football for DeSoto High School in Mansfield, Louisiana . . . led both teams to conference titles his senior year . . . once struck out all 21 batters he faced in a seven-inning perfect game for DeSoto . . . tossed a record 35 touchdown passes in 1967 . . . attended Southern University in Baton Rouge, LA . . . took the mound on September 24, 1989, when he married Peggy Shannon in a pre-game wedding ceremony with all the trimmings . . . Willie McCovey served as best man, Orlando Cepeda gave the bride away and the ceremony was performed by the Rev. Cecil Williams . . . Vida has been active with appearances at baseball card shows around the country and on the speaking circuit . . . spent time as a sports commentator at a Reno television station . . . is starting his own series of baseball camps for youngsters . . . has played in the newly-formed senior league, in Florida (1989) and San Bernardino (1990-91) . . . was hired by Al Rosen on November 1, 1990 to join former Giants Mays, McCovey and Cepeda as a community representative . . . makes community speaking appearances, acts as a liaison to the Giants Alumni Association, and is involved in a variety of other charity events, clinics, media appearances, golf outings and caravans . . . Vida and Peggy live in San Ramon, California, with her son, Samuel, 6, and their daughter Alexis, born January 19, 1991 . . . Vida also has another son, Derrick, 21 . . .

| | W-L | ERA | G | GS | CG | SHO | IP | H | R | ER | BB | SO |
|---|---|---|---|---|---|---|---|---|---|---|---|---|
| ML Totals (17 years) | 209-161 | 3.26 | 502 | 473 | 143 | 37 | 3344.0 | 2939 | 1357 | 1213 | 1185 | 2175 |

## ORLANDO CEPEDA

### SPECIAL ASSISTANT FOR PLAYER DEVELOPMENT FORMER INFIELDER-OUTFIELDER

***NICKNAME:*** Baby Bull, Cha-Cha
***BIRTHDATE:*** September 17, 1937
***BIRTHPLACE:*** Ponce, Puerto Rico
***BATTED:*** Right ***THREW:*** Right
***HEIGHT:*** 6-2 ***WEIGHT:*** 200

**GIANTS CAREER** . . . . Orlando Cepeda was one of the best power hitters of his time . . . known for his explosive swing and his ability to drive in runs . . . **1958**—he whacked the first home run ever hit on the West Coast, in his first Major League game against the Dodgers, April 15 . . . went on to collect 25 home runs, knock in 96 runs and average .312 in his first season . . . for his achievements that year, Orlando became the second player voted unanimously by the BBWAA as N.L. Rookie of the Year (Frank Robinson was the first in 1956) . . . also voted Rookie of the Year by The Sporting News . . . Bill Rigney, Giants manager in 1958, called Orlando "the best young right-handed power hitter I've ever seen" . . . **1959**—an even more successful season . . . led the Giants in average (.317), hits (192) and RBIs (105) . . . named to the N.L. All-Star squad and The Sporting News All-Star Major League Team . . . was tops on the Giants in doubles (36) in 1960 . . . **1961**—Cepeda's 1961 season was one of the most sensational in Giants history . . . his 46 home runs led the N.L., and he set a San Francisco record (which still stands) for RBIs (142), also tops in the league . . . batted .311 in 152 games while maintaining a .994 fielding average . . . tied Willie Mays for most RBIs in a game by a Giant with eight on July 4 . . . **1962**—helped lead the Giants to the World Series with his .306 average, 35 home runs and 114 RBIs . . . **1963**—topped the club in average (.316) and doubles (33) . . . **1964**—was named to his sixth consecutive All-Star team and for the sixth time in seven years, Orlando finished the year over .300 . . . he had been hampered throughout his career with knee problems, and in December, 1964, his right knee required surgery . . . **1965**—he missed most of the 1965 season, appearing in just 33 games, as a result of his knee problems . . . **1966**—appeared briefly for the Giants, then was traded to the St. Louis Cardinals for pitcher Ray Sadecki on May 8 . . .

**PRO CAREER** . . . . **1955**—Orlando began his career with the Giants at Salem in the Appalachian League, then was promoted to the Kokomo team where he lead the Ohio-Indiana League in average (.393), and collected 21 home runs and 91 RBIs in just 92 games . . . **1956**—continued to smash the ball at St. Cloud, Minnesota, where he led the Northern League in hits (177), home runs (26), RBIs (112) and batting average (.355) . . . **1957**—batted .309 at Minneapolis in his last year in the minors . . . **1966**—batted .303 in his first year with St. Louis and was named Comeback Player of the Year . . . **1967**—voted National League MVP, leading the Cardinals to the World Series with a .325 average, 25 homers and a league-leading 111 RBIs . . . **1968**—Cepeda's batting average dropped to .248, and he was traded to the Atlanta Braves on March 17, 1969 for catcher-first baseman Joe Torre . . . **1970**—he returned to his old form with a .305 average, 34 home runs and 111 RBIs, marking his ninth season over .300, his fifth with over 100 RBIs and his fifth with more than 30 home runs . . . collected his 2000th career base hit July 11 . . . **1971**—developed knee problems again, requiring surgery on his left knee in August . . . **1972**—traded to Oakland June 29, for pitcher Denny McLain and cash . . . appeared in just three games for the A's and was released in December . . . **1973**—Orlando got a second chance with the Boston Red Sox, signing as a free agent January 1973 . . .

batted .289 as a designated hitter while slugging 20 round trippers and contributing 86 RBIs . . . **1974**—released by the BoSox, Cepeda spent the year at Yucatan in the Mexican League . . . completed his major league career with the Kansas City Royals, appearing in 33 games . . . **RECORDS/ACHIEVEMENTS** . . . Cepeda's lifetime average for the Giants was .308 and he ranks third (behind Mays and McCovey) on the all-time San Francisco list in home runs (226), total bases (2234), RBIs (767) and extra-base hits (474) . . .

**PERSONAL/MISC.** . . . . the "Baby Bull" was signed by Giants scouts Pedro Zorrilla and Alez Pompez as a free agent and he came into Spring Training in 1955 as a 17-year-old . . . Orlando acted as third base coach for Santurce in the Puerto Rican League in the early 1980s, ran a baseball school in San Juan and managed the Juncos Amateur team in Puerto Rico . . . he wrote his autobiography in 1983, entitled "High and Inside," published by Icarus Press . . . in 1984, he became heavily involved in Buddhist studies with the Nichiren Shosu of America . . . over the past 15 years he has worked with youth baseball groups in Puerto Rico, tutoring promising players . . . in January of 1989, Cepeda joined Hall of Famers Mays and McCovey on Al Rosen's staff of former Giants who bring their own special magic to the Giants of today . . . as Special Assistant for Player Development (a position created especially for him), Cepeda adds his unique expertise and charisma to a multifaceted role . . . his primary focus is instruction, advice and motivation to players throughout the Giants system, from Spring Training and throughout the season . . . works particularly with the growing number of Hispanic players, helping them to adjust to American economic, social and cultural differences . . . serves as liaison to the Latin American community in Northern California with speaking appearances, clinics and other services . . . also spends time visiting hospitals and speaking on drug abuse . . . he and his wife, Miriam, reside in Suisun City, California with their four children, Orlando Jr., Hector, Malcom and Ali Manuel . . .

| | AVG. | G | AB | R | H | 2B | 3B | HR | RBI | BB | SO | SB |
|---|---|---|---|---|---|---|---|---|---|---|---|---|
| ML Totals (17 years) | .297 | 2124 | 7927 | 1131 | 2351 | 417 | 27 | 379 | 1365 | 588 | 1169 | 142 |

## GIANTS 30 HOMER/.300 AVERAGE CLUB

| YEAR | PLAYER | HOME RUNS | AVERAGE |
|---|---|---|---|
| 1987 | Will Clark | 35 | .308 |
| 1969 | Willie McCovey | 45 | .320 |
| 1965 | Willie Mays | 52 | .317 |
| 1964 | Orlando Cepeda | 31 | .304 |
| 1963 | Orlando Cepeda | 34 | .316 |
| | Willie Mays | 49 | .304 |
| 1962 | Orlando Cepeda | 35 | .306 |
| | Willie Mays | 49 | .304 |
| 1961 | Orlando Cepeda | 46 | .311 |
| | Willie Mays | 40 | .308 |
| 1959 | Willie Mays | 34 | .313 |
| 1957 | Willie Mays | 35 | .333 |
| 1955 | Willie Mays | 51 | .319 |
| 1954 | Willie Mays | 41 | .345 |
| 1947 | Walker Cooper | 35 | .305 |
| | Johnny Mize | 51 | .302 |
| 1938 | Mel Ott | 36 | .311 |
| 1936 | Mel Ott | 33 | .328 |
| 1935 | Mel Ott | 31 | .322 |
| 1934 | Mel Ott | 35 | .326 |
| 1932 | Mel Ott | 38 | .318 |
| 1929 | Mel Ott | 42 | .328 |

## WILLIE MAYS

### SPECIAL ASSISTANT TO THE PRESIDENT AND GENERAL MANAGER
### FORMER CENTER FIELDER

***NICKNAME:*** Say Hey
***BIRTHDATE:*** May 6, 1931
***BIRTHPLACE:*** Westfield, Alabama
***BATTED:*** Right ***THREW:*** Right
***HEIGHT:*** 5-11 ***WEIGHT:*** 185

**GIANTS CAREER** . . . . Regarded by many baseball experts as the best all-around player ever to grace a baseball diamond, this baseball immortal Willie Mays was a brilliant fielder, hitter, and base runner . . . **1951**—Willie first appeared in the big leagues on May 25, when he was brought to New York after a .477 season at Minneapolis . . . after going hitless in his first 12 at-bats, a discouraged Mays begged manager Leo Durocher to send him back to the minors, but Durocher replied, "You're my center fielder if you don't get a hit the rest of the season" . . . Mays responded to his manager's confidence and blasted his first of 660 career home runs on May 28 off Boston's Warren Spahn . . . he helped the Giants win the pennant with his .274 average, 20 homers and 68 RBIs in 121 games, and earned the National League Rookie of the Year award . . . **1952**—Willie was off to a slow start when he entered the Army . . . **1954**—returned to pro baseball in grand style, capturing the N.L. batting title, (.345) and the MVP award after belting 41 home runs and 110 RBIs, again leading the Giants to a pennant . . . in the first game of the World Series against the Cleveland Indians on September 29 at the Polo Grounds, Mays made what was perhaps the most unbelievable catch ever in series competition . . . in the eighth inning with Larry Doby at second and Al Rosen on first, the Indians' Vic Wertz hit a tremendous drive to deep center at the Polo Grounds; Mays raced to a spot some 460-feet from home plate, stuck his glove into the air and came down with the ball, making the catch over his left shoulder; he fired the ball back into the infield and kept the runners in check, saving the game for the Giants, who went on to beat the Indians in four straight . . . in a poll taken by the Sporting News, a majority of sports writers cited this catch as the most exciting play of 1954 in any sport, and today many still say it was the most spectacular catch of all time . . . the 1954 season also marked the first of 24 straight appearances for the N.L. in the All-Star game . . . **1955**—Willie slugged his first of eight career grand slams off Clem Labine at Brooklyn, June 29, and hit a second HR off Labine later in the game . . . led the N.L. in homers (51) and became the first major leaguer to hit 50 or more homers in a season and steal 20 bases (24) . . . **1956**—Willie became the sixth player in history (and the first in the N.L.) to hit 30 or more home runs (36) and steal 30 or more bases (40) . . . **1957**—with 35 homers and 38 thefts, he became the first player to make the "30/30 club" twice . . . **1958**—in his first season in San Francisco, Willie forever endeared himself to the fans, batting .347, setting a club record for most hits in a season (208), and finishing second in the league MVP voting to Ernie Banks . . . **1959**—knocked in the game-winning run in the 1959 All-Star classic with a triple in a 5-4 win over the American League . . . **1960**—set an S.F. record for most triples in a season with 12 and led the National League in hits (190) . . . **1961**—Mays became the sixth player in history to smash four home runs in a game on April 30, against Milwaukee, collecting eight RBIs in a 14-4 rout of the Braves . . . On May 13, it was the third time in his career that he smashed a grand slam and a home run in the same game, in the third and fifth innings off Milwaukee's Bob Buhl in an 8-5 win . . . Willie set off his own fireworks at Candlestick Park on July 4, when he hit his 300th career home run off the Cubs' Jack Curtis . . . **1962**—a

bountiful year for Say Hey . . . Willie led the N.L. in home runs (49) and had personal highs in runs (120) and RBIs (141) . . . Mays returned to the Polo Grounds on June 1, smacking a homer in his first plate appearance, and receiving a standing ovation from 53,000 fans in a 9-6 romp of the Mets . . . in Willie's first five seasons in San Francisco (1958-62) he batted .318 and collected 943 hits, 181 home runs and 567 RBIs . . . **1963**—Mays' 400th career home run came on August 27, a bases-empty shot off the Cardinals' Curt Simmons . . . **1964**—Willie was named Captain of the Giants and played first, shortstop and third, marking the first time in his career that he played anywhere but the outfield . . . **1965**—another MVP season for Mays, the only Giant to win two of these coveted awards other than Carl Hubbell in 1933 and 1936 . . . his 500th career home run came off Don Nottebart at Houston on September 13 . . . it was his 47th round-tripper of the season, on the way to collecting 52 for the Major League title . . . **1966**—Mays passed all home run hitters, except Babe Ruth, with number 535 off the Cardinals' Ray Washburn on Aug. 17, at Candlestick . . . **1968**—Willie won his 11th Golden Glove award . . . **1969**—slugged his 600th career home run off Mike Corkins of San Diego, Sept. 22, in a 4-2 win . . . Named Player of the Decade (1960-69) by the Sporting News . . . **1971**—his 3000th career base hit came on July 18, off Montreal's Mike Wegener at Candlestick, in a 10-1 win . . . at age 40, in his last full season with the Giants, Mays led the N.L. in walks (112), stole 23 bases, and sparked the Giants to their second pennant with his play in the first half of the season . . . finished the year at .271 with 18 homers and 61 RBIs . . . his last home run in a San Francisco uniform came on September 26, connecting off Steve Blateric at Cincinnati, his 646th career shot . . .

**PRO CAREER** . . . . **1972**—Mays was traded to the New York Mets May 11, for Charlie Williams and cash . . . in his debut for the Mets on May 14, in a game against the Giants at Shea Stadium, Willie received a thunderous ovation with his fifth-inning home run to break a 4-4 tie . . . reached base 14 out of the next 27 trips to the plate, with three game-winning hits and two home runs, but he showed signs of age as the year wore on, finishing at .250 . . . **1973**—he appeared in just 66 games, played in the World Series against Oakland, then retired on October 24 . . . **RECORDS/ACHIEVEMENTS** . . . Mays was in the Opening Day lineup all 15 seasons with San Francisco . . . he is the Giants franchise leader in games played (2857), at-bats (10,477), runs (2011), hits (3187), doubles (504), home runs (646) total bases (5907) and extra base hits (1289) . . . led the N.L. in slugging percentage in 1954, 1955, 1957, 1964-65 . . . led in total bases in 1955, 1962, 1965 . . . led in stolen bases from 1956-59 . . . led N.L. outfielders in double plays 1954-56, 1965 . . . was voted to The Sporting News All-Star Major League teams in 1954, 1957-60, the N.L. All-Star teams from 1961-66 and the N.L. All-Star fielding teams 1958-1968 . . . in his career with the Giants, New York and San Francisco, Willie played 22 seasons (although losing almost two years to military service) and batted .300 or more ten times, had 100 or more RBIs ten times, scored 100 or more runs 12 consecutive times, had 20 or more doubles 16 times, and hit 30 or more home runs 11 times . . . had a

## GIANTS HOLD RECORD WITH FIVE HOMERS IN ONE INNING

The Giants have twice hit five home runs in one inning, a Major League record. On August 23, 1961, five San Francisco Giants homered in a 12-run, ninth-inning explosion against the Cincinnati Reds. Orlando Cepeda, Felipe Alou, Jim Davenport, Willie Mays and John Orsino all homered at Crosley Field. That tied the record set by the New York Giants on June 6, 1939 (fourth inning) vs. Cincinnati and later tied by the Philadelphia Phillies on June 2, 1949 (eighth inning) vs. Cincinnati. The only American League team to hit five HRs in an inning was Minnesota on June 9, 1966 vs. Kansas City.

.307 average in the mid-season classic, with three homers, three triples, two doubles, 20 runs and nine RBIs . . . set an N.L. record with two or more homers in a game 63 times . . . Willie was the most prolific home run hitter of his generation, with 300 or more home runs and 300 or more stolen bases . . . his 660 career homers ranks third all-time, trailing only Hank Aaron (755) and Babe Ruth (715) . . .

**PERSONAL/MISC.** . . . . in 1950, the Giants sent scout Eddie Montague to inspect a first baseman, Alonzo Perry of the New York Cubans in the Negro League, in a game against the Birmingham Black Barons . . . Montague, however, quickly spotted Mays, a speedy, agile 19-year old outfielder for the Barons, with quick hands, a great arm a powerful bat . . . Montague forgot about Perry, and arranged a deal with the Barons, paying $14,000 for Mays contract . . . Willie was elected to the Baseball Hall of Fame in 1979, his first year of eligibility, the ninth player to make it in his first try . . . had his uniform number (24) retired by the Giants . . . joined the Giants staff in 1986 as a Special Assistant to Al Rosen, symbolizing the pride and passion of Giants baseball . . . dons his #24 uniform every year at the Giants Spring Training camp in Scottsdale and works as an inspirational coach . . . credited most recently for giving Kevin Mitchell the confidence to switch from a third baseman to an All-Star outfielder . . . keeps an active schedule throughout the year as a Giant emissary, visiting the Giants minor league teams, where he brings his heroic aura to young players, greets fans and signs autographs for hours on end . . . makes a number of appearances on behalf of the club at a variety of civic and charitable events throughout the Bay Area . . . in 1986, he hosted his own five-minute KNBR radio show which aired before every Giants game . . . from 1986-89, Willie was a regular guest as a color commentator with Joe Morgan and Duane Kuiper on "GiantsVision" telecasts . . . in 1990, worked alongside Kuiper on several "SportsChannel" broadcasts, offering his unique and colorful commentary . . . also serves as a public relations executive for Bally's Resorts, among other business interests, and is active on the card show circuit . . . he and his wife, Mae, make their home in Atherton, California . . .

| | AVG. | G | AB | R | H | 2B | 3B | HR | RBI | BB | SO | SB |
|---|---|---|---|---|---|---|---|---|---|---|---|---|
| ML Totals (22 years) | .302 | 2992 | 10881 | 2062 | 3283 | 523 | 140 | 660 | 1903 | 1463 | 1526 | 338 |

## WILLIE McCOVEY

### SPECIAL ASSISTANT TO THE PRESIDENT AND GENERAL MANAGER
### FORMER FIRST BASEMAN

***NICKNAME:*** Stretch
***BIRTHDATE:*** January 10, 1938
***BIRTHPLACE:*** Mobile, Alabama
***BATTED:*** Left ***THREW:*** Left
***HEIGHT:*** 6-4 ***WEIGHT:*** 198

**GIANTS CAREER** . . . . Willie was one of the most respected and feared batsman in baseball . . . **1959**—he exploded into the majors on July 30, going 4-for-4 in his debut against the Phillies' ace Robin Roberts with two triples and two singles . . . hit .354 that season in 52 games, slugged 13 home runs and captured the Rookie of the Year award . . . **1960**—began the season with seven home runs in his first 15 games, then tailed off badly and was hitting .244 when optioned to Tacoma briefly in July . . .

**1961**—rebounded with a fine season, batting .271, with 18 home runs and 50 RBIs in 101 games . . . **1962**—fired a Fourth of July salute with two homers and seven RBIs in the first game of a doubleheader against the Mets in an 11-4 win . . . batted .293 that year and hit a tremendous homer off the Yankees Ralph Terry in the second game of the World Series . . . in Game 7 on October 16 at Candlestick, he lined out to Bobby Richardson in the bottom of the ninth with the winning run in scoring position to end the series . . . **1963**—his outstanding power became evident when he tied Hank Aaron for the home run title (44) . . . hit a pair of two-run homers off Art Mahaffey on July 12 in a 7-5 loss at Philadelphia, making him the number one home-run hitter among Giants left fielders with 25 . . . extended his 24-game hitting streak on July 19 . . . hit three home runs off the Mets in the first four innings during a 13-4 runaway on September 22 . . . **1964**—hit three home runs on April 22 in an 8-6 victory at Milwaukee . . . **1966**—Willie led the club in game winning hits in 1966 (15) . . . **1967**—although hampered throughout the season with injuries, he managed to set a club record for most grand slams in a season, all three coming off left-handed pitching . . . **1968**—on May 4, he became the Giants career grand slam leader, slugging his eighth off Larry Jaster of St. Louis . . . **1969**—the most spectacular season in his brilliant career . . . had a 16-game hitting streak, May 23-June 11, during which he batted .453, smashed 11 round trippers and 21 RBIs . . . in the All-Star game on July 23, he homered twice to lead the Nationals to a 9-3 win and won the Arch Memorial award as MVP . . . led the Giants in game-winning hits (16) and set a Major League record with 45 intentional bases on balls . . . became the fifth player in M.L. history to earn back-to-back home run and RBI titles (36 HRs, 105 RBIs in 1968; 45 HRs, 126 RBIs in 1969) . . . finished fifth in the N.L. in batting (.320) . . . for his achievements in 1969, Willie won the MVP and was named The Sporting News Player of the Year . . . **1970**—although this was a season of injuries for Mac (he suffered from a chronic knee condition, blurred vision and shoulder and hip injuries), he still blasted 39 home runs and 126 RBIs leading the Giants in both categories, and set a club record for most bases on balls in a season (137) . . . **1971**—submitted to surgery on his ailing left knee, he still led the league in walks (64), while appearing in just 105 games . . . hit a pair of home runs in a losing cause to Pittsburgh in the 1971 League Championship Series . . . **1972**—suffered a spiral fracture of his right arm in a collision with Johnny Jeter of San Diego and was out of action for six weeks . . . **1973**—"Stretch" was traded to the Padres with Bernie Williams for Mike Caldwell on October 25 . . . **1976**—was sold to Oakland in August then opted for free agency at the end of the season . . . **1977**—came into Spring Training with the Giants as a non-roster player without a contract . . . made the club and proved there was still a lot of life left in his bat . . . Willie set two records on June 27 in a 14-9 win over the Reds . . . hit two home runs in one inning, and is only one of two players ever to do so twice in a career (Andre Dawson did it in 1978

## *N.L. COMEBACK PLAYERS OF THE YEAR*
### (THE SPORTING NEWS)

1965—Vernon Law (Pirates)
1966—Phil Regan (Dodgers)
**1967—Mike McCormick (Giants)**
1968—Alex Johnson (Reds)
1969—Tommy Agee (Mets)
1970—Jim Hickman (Cubs)
1971—Al Downing (Dodgers)
1972—Bobby Tolan (Reds)
1973—Dave Johnson (Braves)
1974—Jimmy Wynn (Dodgers)
1975—Randy Jones (Padres)
1976—Tommy John (Dodgers)
**1977—Willie McCovey (Giants)**
1978—Willie Stargell (Pirates)
1979—Lou Brock (Cardinals)
1980—Jerry Reuss (Dodgers)
1981—Bob Knepper (Astros)
**1982—Joe Morgan (Giants)**
1983—John Denny (Phillies)
1984—Joaquin Andujar (Cardinals)
1985—Rick Reuschel (Pirates)
1986—Ray Knight (Mets)
1987—Rick Sutcliffe (Cubs)
1988—Tim Leary (Dodgers)
1989—Lonnie Smith (Braves)
1990—John Tudor (Cardinals)

& 1985) . . . one of the homers was his 17th career grand slam, making him the all-time National League leader in that category . . . his 18th career grand slam came on August 1 off Montreal's Mike Wegener . . . one of Willie's biggest thrills came on September 18, Willie McCovey Day at Candlestick Park . . . after going 0-for-3, he smashed a long single to left center in the ninth with two on and two out, scoring Derrel Thomas with his game-winning hit and providing a storybook finish to his day . . . led the club that season in home runs (28), RBIs (86) and game winning hits (15) and was named Comeback Player of the Year by The Sporting News and UPI . . . also won the Hutch Award, an honor given to the player who overcomes adversity and displays the character and competetive instincts of former Cincinnati Red Fred Hutchinson . . . **1978**—Willie appeared in just 108 games that season after suffering two injuries, but hit his 500th career home run off Jamie Easterly, July 1 at Atlanta . . . **1979**—missed the 1979 Opening Day lineup for the first time as a Giant since 1962 . . . hit career home run 512 on June 9 off the Pirates' Grant Jackson, passing Mel Ott as the top left-handed home run hitter in the National League . . . **1980**—hit his 521st and final home run on May 3, a 385-foot shot off Montreal's Scott Sanderson in the fourth which moved him into a tie on the all-time list with boyhood idol Ted Williams . . . Mac retired from the game he loved on July 6 and had his uniform number 44 retired during Willie McCovey Weekend in September . . .

**PRO CAREER** . . . . **1955**—Willie began his career with Sandersville, led Georgia State League first basemen in double plays (73) and led the league in RBIs (113) and putouts (897) . . . **1959**—was batting .372 at Phoenix when brought to San Francisco, and led the Pacific Coast League in home runs (29) while appearing in just 95 games . . . **1974**—as a Padre, Mac set a club record for most home runs (22) and RBIs (63) by a lefty . . . **1975**—broke his own record with 23 homers and 68 RBIs . . . **RECORDS/ACHIEVEMENTS** . . . Willie is one of 22 players to have performed in four different decades . . . he is tied for 10th on the all-time home run list with Ted Williams (521) . . . one of the most destructive hitters of his era, the Reds introduced a drastic defensive shift to right field in an attempt to curb McCovey's power . . . was a six-time nominee to the N.L. All-Star squad . . . he is the top home run hitter among first basemen (439, with 82 coming as a pinch hitter or outfielder) and has the most home runs at Candlestick Park (237) . . . established M.L. record for most seasons as a first baseman (22) . . .

**PERSONAL/MISC.** . . . . Willie was signed as a free agent by Giant scout Alex Pompez in 1955 . . . Named chairman of the annual Willie McCovey March of Dimes Charity Golf Tournament in 1979 . . . joined Giants President and General Manager Al Rosen's staff in 1986 as a Special Assistant, along with Willie Mays, to serve as a roving ambassador of Giants pride, dedication and greatness . . . performs a variety of community services and speaking engagements, media appearances and other special assignments . . . has appeared at the Giants Spring Training camps to provide tips and inspirational advice to veterans and rookies alike . . . 1986 was also the year Willie was enshrined in the Baseball Hall of Fame at Cooperstown . . . he became the 194th member of the Hall, and only the 16th to be elected in his first year of eligibility . . . returns to Candlestick at the close of every season to present the Willie Mac Award, established in his name in 1980 and given to the Giant player who best exemplifies the spirit and leadership consistently shown by Stretch throughout his 22-year career . . . through 1990, he had presented the prestigious award to Jack Clark, Larry Herndon, Joe Morgan, Darrell Evans, Bob Brenly, Mike Krukow, Chris Speier, Jose Uribe, Dave Dravecky and Steve Bedrosian in special on-field, pre-game ceremonies . . . has worked as vice president of sales for the Ramallah Co., a wholesale linen firm in Brisbane, California since 1980 . . . is an accomplished amateur golfer . . . Willie has a daughter, Allison, and resides in Woodside.

| | AVG. | G | AB | R | H | 2B | 3B | HR | RBI | BB | SO | SB |
|---|---|---|---|---|---|---|---|---|---|---|---|---|
| ML Totals (22 years) | .270 | 2588 | 8197 | 1229 | 2211 | 353 | 46 | 521 | 1555 | 1345 | 1550 | 26 |

# BEHIND THE SCENES

## DR. K. GORDON CAMPBELL—PHYSICIAN

Dr. Campbell is in his 17th season as head of Medical Services for the Giants. Campbell obtained his Medical Degree from Stanford University in 1955. He practices orthopedics in the Department of Sports Medicine at the Palo Alto Medical Foundation, where he attends to the Giants personnel. A native of San Francisco, Campbell and his wife, Joan, have six children and reside in Palo Alto, California.

## DR. WILL STRAW—PHYSICIAN

1991 is Dr. Straw's sixth season with the Giants. A native of Denver, Straw received his Medical Degree from the University of Colorado in 1975. Along with Dr. Campbell, he practices at the Palo Alto Medical Foundation. Straw and his wife, Ann, have four children and reside in Los Altos, California.

## DR. CHARLES PASCAL—DENTIST

Dr. Pascal has provided emergency and routine dental care for the Giants for the past 12 years. Pascal received his Dental Degree from the University of the Pacific School of Dentistry in 1970. His practice of General and Restorative Dentistry is located in San Mateo. A native of Los Angeles, Pascal and his wife, Beth, have three children and reside in Hillsborough, California.

## MARK LETENDRE—HEAD TRAINER

Letendre is in his sixth year as the Giants head trainer, after eight years with the New York Yankees organization. The native of Manchester, New Hampshire graduated in 1978 from the University of Maine at Orono, earning a B.S. Degree in Physical Education and Health. He has been a certified member of the National Athletic Trainers Association since 1979 and is an active member of the Professional Baseball Athletic Trainers Society. He served as co-trainer for the 1987 All-Star squad in Oakland. Letendre, his wife Judy and their two daughters, Alyssa and Shannon, make their home in Scottsdale, Arizona.

## GREG LYNN—ASSISTANT TRAINER

Lynn, a native of Euclid, Ohio, spent three years in the Giants Minor League system prior to his promotion as the Giants assistant trainer in 1986. He earned a B.S. Degree, specializing in athletic training, from Ohio University in 1984. Lynn is a certified member of the National Athletic Trainers Society. Lynn and his wife, Debbie, and their son, Ethan, reside in Mesa, Arizona.

## DIRK SMITH—DIRECTOR OF TRAVEL

Smith is now in his 12th season with the Giants. A graduate of San Francisco State University, Smith is responsible for handling the Giants travel and road hotel accommodations during Spring Training and the regular season. The native of Los Angeles, California, started as an intern with the Giants publicity staff in 1979 before being named Assistant Publicity Director in 1981. He moved on to his current position in 1983. He served as the travel director for the Major League Baseball All-Star team that toured Japan for 10 days in 1988. A former Sports Information Director at S.F. State, Smith is single and lives in San Francisco.

**MIKE MURPHY—EQUIPMENT MANAGER**

Murph has been with the Giants since they moved West in 1958. The native of San Francisco is in his 34th season with the Giants and 12th as equipment manager. Murph began his career in professional baseball as a bat boy for the San Francisco Seals (AAA) from 1954-57, before becoming the Giants bat boy for the 1958-59 seasons. He became the visiting clubhouse attendant in 1960 when the Giants moved to Candlestick, a job he held until his promotion in 1980. Murph and his wife, Carole, live in San Mateo, California.

**HARVEY HODGERNEY—VISITING CLUBHOUSE**

Harvey has spent 11 seasons with the Giants, six as the visitors clubhouse man. The native of Cleveland, Ohio has lived in the Bay Area for the last 30 years, owning and operating a body and fender shop in South San Francisco before coming to the Giants. Harvey and his wife, Penny, have two children and reside in San Bruno, California.

## *GIANTS 1991 BIRTHDAY CALENDAR*

| JANUARY | | AGE |
|---|---|---|
| 3 | Mark Dewey | 26 |
| 13 | Kevin Mitchell | 29 |
| 21 | Jose Uribe | 31 |
| 31 | Francisco Oliveras | 28 |

| FEBRUARY | | AGE |
|---|---|---|
| 13 | Craig Colbert | 26 |
| 17 | Roger Craig | 61 |

| MARCH | | AGE |
|---|---|---|
| 9 | Wendell Kim | 40 |
| 13 | Will Clark | 27 |
| 19 | Andres Santana | 23 |
| 20 | Rick Parker | 28 |
| 23 | Mike Remlinger | 25 |
| 29 | Eric Gunderson | 25 |
| 29 | Mike Kingery | 30 |

| APRIL | | AGE |
|---|---|---|
| 20 | Tony Perezchica | 25 |
| 28 | Jim Myers | 22 |

| MAY | | AGE |
|---|---|---|
| 4 | Rick Leach | 34 |
| 10 | Robby Thompson | 29 |
| 12 | Kevin Bass | 32 |
| 16 | Rick Reuschel | 42 |
| 18 | Jimmy Williams | 26 |
| 30 | Mike LaCoss | 35 |

| JUNE | | AGE |
|---|---|---|
| 1 | Johnny Ard | 24 |
| 2 | Bob Lillis | 61 |
| 4 | Terry Kennedy | 35 |

| JUNE (cont.) | | AGE |
|---|---|---|
| 7 | Trevor Wilson | 25 |
| 8 | Don Robinson | 34 |
| 14 | Bill Fahey | 41 |
| 15 | Dusty Baker | 42 |
| 30 | Buddy Black | 34 |

| JULY | | AGE |
|---|---|---|
| 13 | Greg Litton | 27 |
| 15 | Kirt Manwaring | 26 |
| 16 | Norm Sherry | 60 |

| AUGUST | | AGE |
|---|---|---|
| 1 | Dave Anderson | 31 |
| 14 | Mark Leonard | 27 |
| 20 | Kevin Rogers | 23 |
| 28 | Darren Lewis | 24 |

| SEPTEMBER | | AGE |
|---|---|---|
| 5 | Jeff Brantley | 28 |

| OCTOBER | | AGE |
|---|---|---|
| 25 | Steve Decker | 26 |
| 25 | Kelly Downs | 31 |
| 26 | Rafael Novoa | 24 |
| 30 | Scott Garrelts | 30 |

| NOVEMBER | | AGE |
|---|---|---|
| 2 | Willie McGee | 33 |
| 18 | Scooter Tucker | 25 |
| 22 | Mike Benjamin | 26 |
| 28 | John Burkett | 27 |
| 28 | Dave Righetti | 33 |
| 28 | Matt Williams | 26 |

# THE 1991 GIANTS

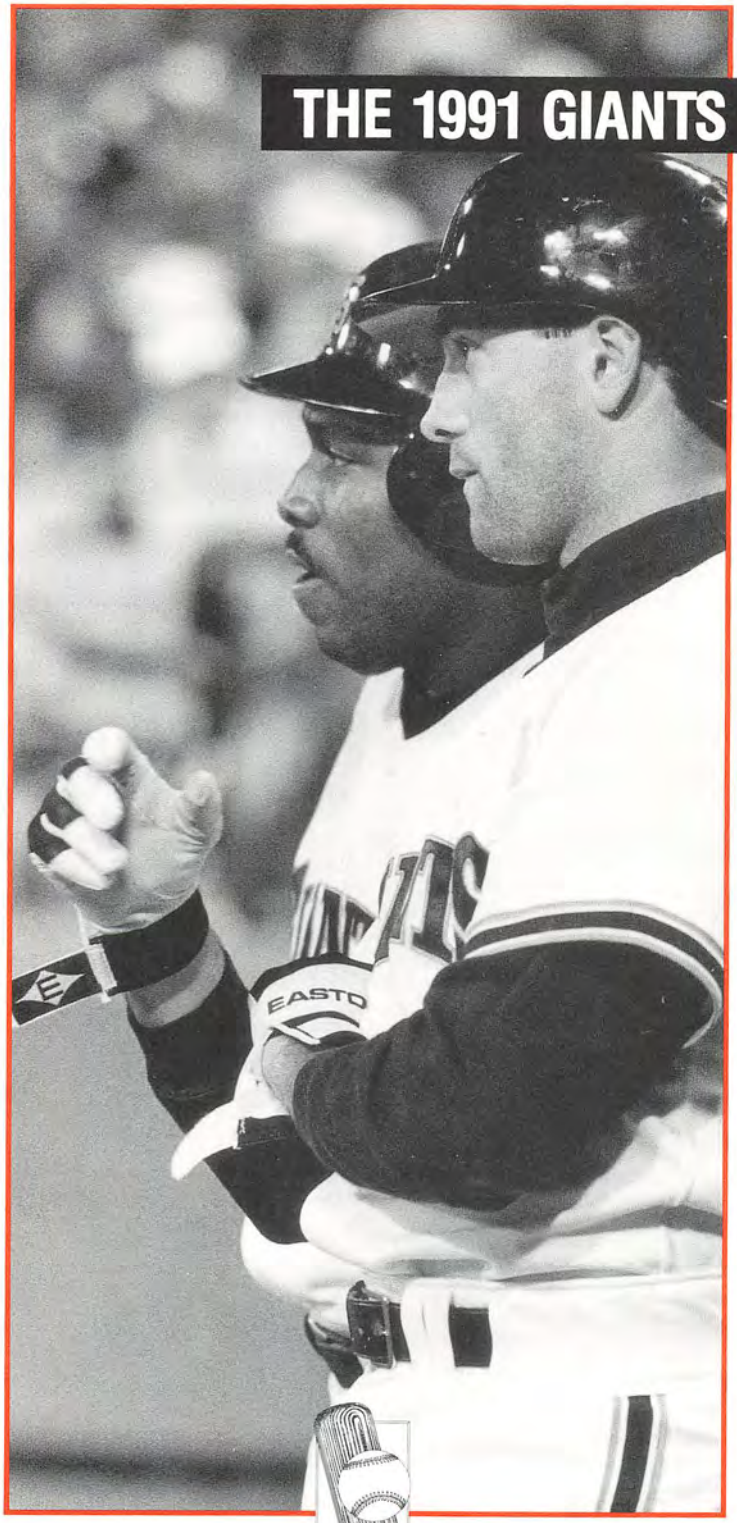

# MANAGER & COACHES

## ROGER CRAIG

***Manager***
***Former Pitcher***

***BIRTHDATE:*** February 17, 1930
***1991 OPENING DAY AGE:*** 61
***BIRTHPLACE:*** Durham, North Carolina
***BATTED:*** Right ***THREW:*** Right
***HEIGHT:*** 6-4 ***WEIGHT:*** 195
***GIANTS MANAGER SINCE:*** September 18, 1985
***CONTRACT STATUS:*** Signed through 1992

**MANAGERIAL/COACHING CAREER** . . . . managed his 676th game for the Giants on April 19, 1990, surpassing Charlie Fox (1970-74) for most games managed in SF history . . . is the first manager to lead San Francisco to five consecutive winning seasons since 1971 . . . his .530 winning percentage is the best by a Giants skipper since Clyde King posted a .534 mark in 1969-70 . . . has posted winning seasons in each of his five full campaigns as the Giants skipper, managing the club to a 439-389 record since taking the reins on Sept. 18, 1985 . . . led the 1990 Giants to a 3rd place finish despite using 26 different pitchers, one shy of the Major League record set by the 1915 Philadelphia A's, 1955 Kansas City A's and the 1967 New York Mets . . . saw 14 different pitchers start a game, one short of the team record set by 1989's NL Champions . . . placed 4th in 1990 Manager of the Year voting . . . in 1989 he became the first manager ever to win two championships within four years with a 100-loss team . . . won the 1989 NL West crown using 21 different pitchers, including an SF record 15 starters . . . is one of only four managers since 1900 to lead a 100-loss team to a first place finish in just two full seasons . . . led the Giants to an 83-79 record in 1988, despite an injury barrage that saw 12 players go on the DL, seven undergo surgery and every starting pitcher except Rick Reuschel miss at least one turn due to injury . . . piloted the 1987 Giants to their first division crown in 16 years . . . earned honors as Associated Press Major League Manager of the Year that season, finished second to Montreal's Buck Rodgers in the BBWAA's National League Manager of the Year balloting . . . took over the 6th place Giants in 1985, led the club to a third place finish the next year . . . the 21-victory improvement over the 1985 season represented the greatest improvement of any 1986 National League team . . . his Giants became the ninth team in ML history to post a winning record (83-79) following a 100-loss season . . . his pitching knowledge helped the Giants staff to the third-best team ERA in the NL in 1986 . . . Craig has now coached, managed or scouted for the past 23 years since his retirement as a player in 1967 . . . known as the guru of the split-fingered fastball . . . Craig was named the Giants field manager by Al Rosen on September 18, 1985, the same day Rosen became the club's President and General Manager . . . assumed control of the team that night and guided the Giants to a 9-6 win over the Padres . . . prior to accepting the Giants managerial job, Craig served as a scout for the Detroit Tigers following a 5-year stint as Sparky Anderson's pitching coach in Detroit from 1980-84, culminating in the Tigers' World Series victory over the San Diego Padres in 1984 . . . under his tutelage, the Tigers pitching staff improved from 11th in the AL ERA standings in 1980 to first in 1982 and 1984 . . . he managed the Padres in 1978 and 1979, taking over from Alvin Dark in mid-March of 1978 and leading the team to an

84-78 record, its best in the ten-year history of the franchise . . . was the Padres pitching coach in 1976 and 1977 and served the Houston Astros in the same capacity from 1974-75 . . . was a minor league pitching instructor for the Dodgers in 1973 . . . coached for the Padres from 1969-72 . . . managed Albuquerque (AA) in the Texas League in 1968 . . . also served as a scout for the Dodgers in 1967 . . .

**PRO CAREER** . . . . signed his first professional contract with the Dodgers in 1950 . . . broke into the Majors in 1955 with the Brooklyn Dodgers . . . pitched in 12 ML seasons, compiling an overall mark of 74-98 with a 3.82 ERA . . . enjoyed his best season in 1959, when he was 11-5 with a 2.06 ERA for the World Champion Dodgers . . . tied for the NL lead with four shutouts in 1959 . . . spent the 1955-61 seasons with the Dodgers before being drafted by the New York Mets in the original expansion draft in December, 1961 and was with them in 1962-63 . . . spent single seasons in St. Louis (1964) and Cincinnati (1965), before finishing his career with Philadelphia in 1966 . . . hurled in four World Series, two with Brooklyn (1955 and 1956) and one each with Los Angeles (1959) and St. Louis (1964), winning two games and losing two . . .

**PERSONAL** . . . . attended North Carolina State University . . . a native of Durham, was honored with a "Roger Craig Day" there in February, 1988 . . . authored "Inside Pitch," a journal of the 1984 Tigers . . . enjoys golf and raising horses on his ranch outside San Diego . . . married (Carolyn Anderson, December 22, 1951) . . . four children: Sherri, Roger, Jr., Teresa and Vicki . . . lives in Warner Springs, California in a log cabin he built with his son . . .

**Roger Lee Craig**

| Year | Club | W-L | ERA | G | GS | CG | IP | H | R | ER | BB | SO |
|---|---|---|---|---|---|---|---|---|---|---|---|---|
| 1950 | Newport News | 0-1 | 7.11 | 6 | 4 | 0 | 19.0 | 22 | 17 | 15 | 23 | 7 |
| | Valdosta | 14-7 | 3.13 | 23 | 22 | 17 | 167.0 | 136 | 86 | 58 | 150 | 152 |
| 1951 | Newport News | 14-11 | 3.67 | 38 | 28 | 12 | 221.0 | 175 | 109 | 90 | 175 | 119 |
| 1952-53 | | | | —In Military Service— | | | | | | | | |
| 1954 | Elmira | 0-0 | 9.00 | 3 | 3 | 0 | 2.0 | 4 | 6 | 2 | 2 | 1 |
| | Pueblo | 1-1 | 9.64 | 6 | 6 | 2 | 14 | 14.0 | 17 | 15 | 19 | 8 |
| | Newport News | 8-3 | 2.50 | 20 | 16 | 9 | 125.0 | 107 | 44 | 35 | 56 | 108 |
| 1955 | Montreal | 10-2 | 3.54 | 22 | 16 | 5 | 117.0 | 105 | 48 | 46 | 64 | 68 |
| | Brooklyn | 5-3 | 2.77 | 21 | 10 | 3 | 91.0 | 81 | 37 | 28 | 43 | 48 |
| 1956 | Brooklyn | 12-11 | 3.71 | 35 | 32 | 8 | 111.0 | 130 | 87 | 77 | 52 | 69 |
| 1957 | Brooklyn | 6-9 | 4.62 | 32 | 13 | 1 | 111.0 | 102 | 58 | 57 | 47 | 69 |
| 1958 | Los Angeles | 2-1 | 4.50 | 9 | 2 | 1 | 32.0 | 30 | 20 | 16 | 12 | 16 |
| | St. Paul | 5-17 | 3.91 | 28 | 25 | 8 | 182.0 | 180 | 100 | 79 | 77 | 119 |
| 1959 | Spokane | 6-7 | 3.19 | 14 | 13 | 6 | 96.0 | 86 | 39 | 34 | 26 | 46 |
| | Los Angeles | 11-5 | 2.06 | 29 | 17 | 7 | 153.0 | 122 | 49 | 35 | 45 | 76 |
| 1960 | Los Angeles | 8-3 | 3.26 | 21 | 15 | 6 | 116.0 | 99 | 48 | 42 | 43 | 69 |
| 1961 | Los Angeles | 5-6 | 6.13 | 40 | 14 | 2 | 113.0 | 130 | 87 | 77 | 52 | 63 |
| 1962 | New York | 10-24 | 4.52 | 42 | 33 | 13 | 233.0 | 261 | 133 | 117 | 70 | 118 |
| 1963 | New York | 5-22 | 3.78 | 46 | 31 | 14 | 236.0 | 249 | 117 | 99 | 58 | 108 |
| 1964 | St. Louis | 7-9 | 3.25 | 39 | 19 | 9 | 166.0 | 180 | 76 | 60 | 35 | 84 |
| 1965 | Cincinnati | 1-4 | 3.66 | 40 | 0 | 0 | 64.0 | 74 | 33 | 26 | 25 | 30 |
| 1966 | Philadelphia | 2-1 | 5.48 | 14 | 0 | 0 | 23.0 | 31 | 15 | 14 | 5 | 13 |
| | Seattle | 0-1 | 2.45 | 6 | 3 | 0 | 22.0 | 15 | 11 | 6 | 9 | 11 |
| 1968 | Albuquerque | 0-0 | 0.00 | 1 | 1 | 0 | 4.0 | 3 | 0 | 0 | 2 | 2 |
| M.L. | Totals | 74-98 | 3.82 | 368 | 186 | 56 | 1537.0 | 1528 | 763 | 653 | 522 | 803 |

## GOOD STARTS

On April 9 at Jack Murphy Stadium against the Padres, Roger Craig will look to run his Opening Day record as an ML Manager to 8-0. Roger has won all five of his Giants openers – 8-3 at Houston in 1986, 4-3 in 12 innings over the Padres in 1987, 5-1 at Los Angeles in 1988, 5-3 at San Diego in 1989, and 8-0 at Atlanta last year (game #1).

WORLD SERIES RECORD

| Year | Club | W-L | ERA | G | GS | CG | IP | H | R | ER | BB | SO |
|---|---|---|---|---|---|---|---|---|---|---|---|---|
| 1955 | Brooklyn | 1-0 | 3.00 | 1 | 1 | 0 | 6.0 | 4 | 2 | 2 | 5 | 4 |
| 1956 | Brooklyn | 0-1 | 12.00 | 2 | 1 | 0 | 6.0 | 10 | 8 | 8 | 3 | 4 |
| 1959 | Los Angeles | 0-1 | 8.68 | 2 | 2 | 0 | 9.1 | 15 | 9 | 9 | 5 | 8 |
| 1964 | St. Louis | 1-0 | 0.00 | 2 | 0 | 0 | 5.0 | 2 | 0 | 0 | 3 | 9 |
| Totals | | 2-2 | 6.49 | 7 | 4 | 0 | 26.1 | 31 | 19 | 19 | 16 | 25 |

MANAGERIAL RECORD

| Year | Club | W | L | Finish |
|---|---|---|---|---|
| 1968 | Albuquerque (AA) | 70 | 69 | 2 |
| 1978 | San Diego | 84 | 78 | 4 |
| 1979 | San Diego | 68 | 93 | 5 |
| 1985 | San Francisco | 6 | 12 | 6 |
| 1986 | San Francisco | 83 | 79 | 3 |
| 1987 | San Francisco | 90 | 72 | 1 |
| 1988 | San Francisco | 83 | 79 | 4 |
| 1989 | San Francisco | 92 | 70 | 1 |
| 1990 | San Francisco | 85 | 77 | 3 |
| M.L. | Totals | 661 | 629 | 512 |

## DUSTY BAKER

***Coach***
***Former Outfielder***

***BIRTHDATE:*** June 15, 1949
***1991 OPENING DAY AGE:*** 41
***BIRTHPLACE:*** Riverside, California
***BATTED:*** Right ***THREW:*** Right
***HEIGHT:*** 6-2 ***WEIGHT:*** 200
***GIANTS COACH SINCE:*** 1988
***CONTRACT STATUS:*** Signed through 1991

**COACHING CAREER** . . . . 1990 marked his third season on the Giants staff, second as the Giants' hitting coach . . . has helped Will Clark, Kevin Mitchell and Matt Williams earn NL RBI crowns in his first 3 seasons as a coach . . . an advocate of using video tapes to look for subtle differences that lead to slumps . . . joined Roger Craig's staff in 1988 as first base coach, his first coaching role . . . played in the Major Leagues from 1968-86, spent 1987 as an investment broker with Conli, Michaels Inc. of Southern California . . .

**PRO CAREER** . . . . Dusty enjoyed a prestigious playing career, spending nearly 16 full seasons with Atlanta, Los Angeles, San Francisco and Oakland . . . finished his career with a .278 average, 242 home runs and 1013 RBIs . . . was twice selected to the NL All-Star team, in 1981 and 1982 . . . with Los Angeles, he appeared in four League Championship Series (1977, 1978 and the 1981 Dodgers' World Championship) . . . was selected 1977 NLCS MVP after hitting .357 with two home runs and eight RBIs, including a grand slam, in the four-game series vs. Philadelphia . . . in 1978, he tied the LCS record for the highest batting average with a .467 mark . . . enjoyed great success in LCS play, posting a career .371 average with 13 RBIs in 17 LCS games . . . won a Gold Glove in 1981 and was named to the Silver Slugger team in 1980 and 1981 . . . began his career as the Braves 26th pick in June, 1967 and made his ML debut the next year . . . finished third in the 1972 batting race with a career-high .321 mark . . . drove in a career-high 99 runs the next season . . . was traded to Los Angeles with Ed Goodson for Jimmy Wynn, Lee Lacy, Tom Paciorek and Jerry Royster, November 17, 1975 . . . hit a career-high 30 home runs in 1977 to become part of the Dodgers' record-setting 30-homer foursome (Garvey, Cey and Smith) . . . had five RBIs in one inning vs. San Diego September 13, 1979 . . . again finished third in the batting race with a .320 mark in 1981, helping the Dodgers

to a World Championship . . . ended his eight-year stay with the Dodgers by hitting .357 in the 1983 NLCS . . . was granted free agency February 21, 1984 and signed with San Francisco April 1, 1984 . . . stole second, third and home in the same inning vs. Cincinnati June 27, 1984, becoming the first player since Pete Rose turned the hat trick May 11, 1980 . . . was traded to Oakland for Ed Puikunas and Dan Winters, March 24, 1985 and played his final two seasons with the A's . . . voted to the All-Time Dodger team by the LA fans during their 100th anniversary celebration . . .

**PERSONAL** . . . . was a baseball, basketball, football and track star for Del Campo High in Carmichael, California . . . graduated in 1967 . . . attended American River College in Sacramento, California . . . was named to the "Sacramento Sports Hall of Fame" in 1990 . . . hobbies include hunting and fishing . . . has one daughter (Natosha, September 29, 1979) . . . resides in San Bruno, California . . .

**Johnnie B. Baker, Jr.**

| Year | Club | AVG. | G | AB | R | H | 2B | 3B | HR | RBI | BB | SO | SB |
|---|---|---|---|---|---|---|---|---|---|---|---|---|---|
| 1967 | Austin | .231 | 9 | 39 | 6 | 9 | 1 | 0 | 0 | 1 | 2 | 7 | 0 |
| 1968 | West Palm | .190 | 6 | 21 | 2 | 4 | 0 | 0 | 0 | 2 | 1 | 4 | 0 |
| | Greenwood | .342 | 52 | 199 | 45 | 68 | 11 | 3 | 6 | 39 | 23 | 39 | 6 |
| | Atlanta | .400 | 6 | 5 | 0 | 2 | 0 | 0 | 0 | 0 | 0 | 1 | 0 |
| 1969 | Shreveport | .257 | 73 | 265 | 40 | 68 | 5 | 1 | 9 | 31 | 36 | 41 | 2 |
| | Richmond | .247 | 25 | 89 | 7 | 22 | 4 | 0 | 0 | 8 | 11 | 22 | 3 |
| | Atlanta | .000 | 3 | 7 | 0 | 0 | 0 | 0 | 0 | 0 | 0 | 3 | 0 |
| 1970 | Richmond | .325 | 118 | 461 | 97 | 150 | 29 | 3 | 11 | 51 | 53 | 45 | 10 |
| | Atlanta | .295 | 13 | 24 | 3 | 7 | 0 | 0 | 0 | 4 | 2 | 4 | 0 |
| 1971 | Richmond | .311 | 80 | 341 | 62 | 106 | 23 | 2 | 11 | 41 | 25 | 37 | 10 |
| | Atlanta | .226 | 29 | 62 | 2 | 14 | 2 | 0 | 0 | 4 | 1 | 14 | 0 |
| 1972 | Atlanta | .321 | 127 | 446 | 62 | 143 | 27 | 2 | 17 | 76 | 45 | 68 | 4 |
| 1973 | Atlanta | .288 | 159 | 604 | 101 | 174 | 29 | 4 | 21 | 99 | 67 | 72 | 24 |
| 1974 | Atlanta | .256 | 149 | 574 | 80 | 147 | 35 | 0 | 20 | 69 | 71 | 87 | 18 |
| 1975 | Atlanta | .261 | 142 | 494 | 63 | 129 | 18 | 2 | 19 | 72 | 67 | 57 | 12 |
| 1976 | Los Angeles | .242 | 112 | 384 | 36 | 93 | 13 | 0 | 4 | 39 | 31 | 54 | 2 |
| 1977 | Los Angeles | .291 | 153 | 533 | 86 | 155 | 26 | 1 | 30 | 86 | 58 | 89 | 2 |
| 1978 | Los Angeles | .262 | 149 | 522 | 62 | 137 | 24 | 1 | 11 | 66 | 47 | 66 | 12 |
| 1979 | Los Angeles | .274 | 151 | 554 | 86 | 152 | 29 | 1 | 23 | 88 | 56 | 70 | 11 |
| 1980 | Los Angeles | .294 | 153 | 579 | 80 | 170 | 26 | 4 | 29 | 97 | 43 | 66 | 12 |
| 1981 | Los Angeles | .320 | 103 | 400 | 46 | 128 | 17 | 3 | 9 | 49 | 29 | 43 | 10 |
| 1982 | Los Angeles | .300 | 147 | 570 | 80 | 171 | 19 | 1 | 23 | 88 | 56 | 62 | 17 |
| 1983 | Los Angeles | .260 | 149 | 531 | 71 | 138 | 25 | 1 | 15 | 73 | 72 | 59 | 7 |
| 1984 | San Francisco | .292 | 100 | 243 | 31 | 71 | 7 | 2 | 3 | 32 | 40 | 27 | 4 |
| 1985 | Oakland | .268 | 111 | 343 | 48 | 92 | 15 | 1 | 14 | 52 | 50 | 47 | 2 |
| 1986 | Oakland | .240 | 83 | 242 | 25 | 58 | 8 | 0 | 4 | 19 | 27 | 37 | 0 |
| N.L. | Totals | .280 | 1845 | 6532 | 891 | 1831 | 297 | 22 | 224 | 942 | 685 | 842 | 135 |
| A.L. | Totals | .256 | 194 | 585 | 73 | 150 | 23 | 1 | 18 | 71 | 77 | 84 | 2 |
| M.L. | Totals | .278 | 2039 | 7117 | 964 | 1981 | 320 | 23 | 242 | 1013 | 762 | 926 | 137 |

**ALL-STAR GAME RECORD**

| Year | Club, Site | AVG. | G | AB | R | H | 2B | 3B | HR | RBI | BB | SO | SB |
|---|---|---|---|---|---|---|---|---|---|---|---|---|---|
| 1981 | N.L., Cleveland | .500 | 1 | 2 | 0 | 1 | 0 | 0 | 0 | 0 | 0 | 0 | 0 |
| 1982 | N.L., Montreal | .000 | 1 | 2 | 0 | 0 | 0 | 0 | 0 | 0 | 0 | 0 | 0 |
| A.S.G. | Totals | .250 | 2 | 4 | 0 | 1 | 0 | 0 | 0 | 0 | 0 | 0 | 0 |

**DIVISION SERIES RECORD**

| Year | Club | AVG. | G | AB | R | H | 2B | 3B | HR | RBI | BB | SO | SB |
|---|---|---|---|---|---|---|---|---|---|---|---|---|---|
| 1981 | L.A. vs. Hou. | .167 | 5 | 18 | 2 | 3 | 1 | 0 | 0 | 1 | 2 | 0 | 0 |

**LEAGUE CHAMPIONSHIP SERIES RECORD**

| Year | Club | AVG. | G | AB | R | H | 2B | 3B | HR | RBI | BB | SO | SB |
|---|---|---|---|---|---|---|---|---|---|---|---|---|---|
| 1977 | L.A. vs. Phi. | .357 | 4 | 14 | 4 | 5 | 1 | 0 | 2 | 8 | 2 | 3 | 0 |
| 1978 | L.A. vs. Phi. | .467 | 4 | 15 | 1 | 7 | 2 | 0 | 0 | 1 | 3 | 0 | 0 |
| 1981 | L.A. vs. Mon. | .316 | 5 | 19 | 3 | 6 | 1 | 0 | 0 | 3 | 1 | 0 | 0 |
| 1983 | L.A. vs. Phi. | .357 | 4 | 14 | 4 | 5 | 1 | 0 | 1 | 1 | 2 | 0 | 0 |
| LCS | Totals | .371 | 17 | 62 | 12 | 23 | 5 | 0 | 3 | 13 | 8 | 3 | 0 |

**WORLD SERIES RECORD**

| Year | Club | AVG. | G | AB | R | H | 2B | 3B | HR | RBI | BB | SO | SB |
|---|---|---|---|---|---|---|---|---|---|---|---|---|---|
| 1977 | L.A. vs. N.Y. | .292 | 6 | 24 | 4 | 7 | 0 | 0 | 1 | 5 | 0 | 2 | 0 |
| 1978 | L.A. vs. N.Y. | .238 | 6 | 21 | 2 | 5 | 0 | 0 | 1 | 1 | 1 | 3 | 0 |
| 1981 | L.A. vs. N.Y. | .167 | 6 | 24 | 3 | 4 | 0 | 0 | 0 | 1 | 1 | 6 | 0 |
| W.S. | Totals | .232 | 18 | 69 | 9 | 16 | 0 | 0 | 2 | 7 | 2 | 11 | 0 |

## BILL FAHEY

***Coach***
***Former Catcher***

***NICKNAME:*** Pooch
***BIRTHDATE:*** June 14, 1950
***1991 OPENING DAY AGE:*** 40
***BIRTHPLACE:*** Detroit, Michigan
***BATTED:*** Left ***THREW:*** Right
***HEIGHT:*** 6-0 ***WEIGHT:*** 195
***GIANTS COACH SINCE:*** 1986
***CONTRACT STATUS:*** Signed through 1991

**COACHING/MANAGERIAL CAREER** . . . . has completed three seasons as Giants' third base coach . . . served as first base coach in 1987 . . . joined Roger Craig's staff as bullpen coach in 1986 for his first Major League coaching assignment . . . also worked with the Giants catchers on defensive skills and strategy . . . rejoined the Giants skipper after playing for Craig with the San Diego Padres in 1979 and with the Detroit Tigers from 1981-83 while Craig was the pitching coach . . . served as a coach for the Texas Rangers' Tulsa (AA) club in 1985 . . . made his managerial debut with the Tigers' Lakeland (A) club in 1984 . . . was hired by the Tigers as a minor league instructor after they gave him his release as a player on August 5, 1983 . . .

**PRO CAREER** . . . . ended his nine-year Major League career in 1983 with a .241 batting average . . . made his ML debut in 1971 with the Washington Senators in only his second season in professional baseball . . . moved with the franchise to Texas and played for the Rangers in 1972 and from 1974-77 . . . was traded to the San Diego Padres with Kurt Bevacqua and Mike Hargrove for Oscar Gamble and Dave Roberts on October 25, 1978 . . . was the Padres starting catcher from August through the end of the 1979 season and hit a career-high .287 . . . was sold to Detroit on March 24, 1981 . . . played for the Tigers from 1981-83, until his release . . .

## 1958-1990 S.F. GIANTS COACHES

Amalfitano, Joe, 1972-75
**Baker, Dusty, 1988-**
Benson, Vern, 1980
Bridges, Rocky, 1985
Bristol, Dave, 1978-79
Buford, Don, 1981-84
Davenport, Jim, 1970, 1976-82
**Fahey, Bill, 1986-**
Fox, Charlie, 1965-68
Franks, Herman, 1958
Funk, Frank, 1976
Gilbert, Andy, 1972-75
Haller, Tom, 1977-79
Hiller, Chuck, 1985
Jansen, Larry, 1961-71
**Kim, Wendell, 1989-**
Lavagetto, "Cookie," 1964-67
Lefebvre, Jim, 1980-82
**Lillis, Bob, 1986-**
Lockman, "Whitey," 1961-64
Lowrey, "Peanuts," 1967-68
MacKenzie, Gordon, 1986-1988
McCraw, Tom, 1983-85
McMahon, Don, 1973-75, 1980-82
McNamara, John, 1971-73
Miller, Bob, 1985
Morales, Jose, 1986-1988
Mull, Jack, 1985
O'Doul, "Lefty," 1959-60
Ozark, Danny, 1983-84
Parker, "Salty," 1958-61, 1979
Posedel, Bill, 1959-60
Rodgers, Bob, 1976
Shepard, Larry, 1979
**Sherry, Norm, 1986-**
Starrette, Herman, 1977-78, 1983-84
Van Ornum, John, 1981-84
Virgil, Ozzie, 1969-72, 1974-75
Westrum, Wes, 1958-63, 1968-71
Winkles, Bobby, 1976-77
Zimmer, Don, 1987

**PERSONAL** . . . . attended the University of Detroit, St. Clair County Community College in Port Huron (MI) and the University of Tampa (FL) . . . married (Carla Matthews) . . . two children: Scott (January 20, 1979) and Brandon (January 18, 1981) . . . resides in Dallas, Texas . . .

**William Roger Fahey**

| Year | Club | AVG. | G | AB | R | H | 2B | 3B | HR | RBI | BB | SO | SB |
|---|---|---|---|---|---|---|---|---|---|---|---|---|---|
| 1970 | Burlington | .244 | 118 | 377 | 49 | 92 | 10 | 2 | 3 | 36 | 54 | 73 | 2 |
| 1971 | Pittsfield | .286 | 99 | 325 | 44 | 93 | 13 | 4 | 6 | 38 | 48 | 50 | 13 |
| | Denver | .267 | 4 | 15 | 1 | 4 | 0 | 0 | 1 | 2 | 3 | 3 | 0 |
| | Washington | .000 | 2 | 8 | 0 | 0 | 0 | 0 | 0 | 0 | 0 | 0 | 0 |
| 1972 | Denver | .270 | 75 | 226 | 28 | 61 | 5 | 4 | 1 | 25 | 41 | 39 | 2 |
| | Texas | .168 | 39 | 119 | 8 | 20 | 2 | 0 | 1 | 10 | 12 | 23 | 4 |
| 1973 | Spokane | .278 | 104 | 370 | 45 | 103 | 15 | 2 | 1 | 44 | 43 | 48 | 1 |
| 1974 | Spokane | .259 | 92 | 317 | 39 | 82 | 9 | 2 | 3 | 39 | 41 | 47 | 0 |
| | Texas | .250 | 6 | 16 | 1 | 4 | 0 | 0 | 0 | 0 | 0 | 1 | 0 |
| 1975 | Texas | .297 | 21 | 37 | 3 | 11 | 1 | 1 | 0 | 3 | 1 | 10 | 0 |
| 1976 | Texas | .250 | 38 | 80 | 12 | 20 | 2 | 0 | 1 | 9 | 11 | 6 | 1 |
| 1977 | Texas | .221 | 37 | 68 | 3 | 15 | 4 | 0 | 0 | 5 | 1 | 8 | 0 |
| 1978 | Tucson | .250 | 66 | 212 | 35 | 53 | 7 | 0 | 2 | 19 | 22 | 16 | 3 |
| 1979 | San Diego | .287 | 73 | 209 | 14 | 60 | 8 | 1 | 3 | 19 | 21 | 17 | 1 |
| 1980 | San Diego | .257 | 93 | 241 | 18 | 62 | 4 | 0 | 1 | 22 | 21 | 16 | 2 |
| 1981 | Detroit | .254 | 27 | 67 | 5 | 17 | 2 | 0 | 1 | 9 | 2 | 4 | 0 |
| 1982 | Detroit | .149 | 28 | 67 | 7 | 10 | 2 | 0 | 0 | 4 | 0 | 5 | 1 |
| 1983 | Detroit | .273 | 19 | 22 | 4 | 6 | 1 | 0 | 0 | 2 | 5 | 3 | 0 |
| | Evansville | .304 | 8 | 23 | 4 | 7 | 2 | 0 | 1 | 6 | 2 | 2 | 0 |
| N.L. | Totals | .271 | 166 | 450 | 32 | 122 | 12 | 1 | 4 | 41 | 42 | 33 | 3 |
| A.L. | Totals | .213 | 217 | 484 | 43 | 103 | 14 | 1 | 3 | 42 | 32 | 60 | 6 |
| M.L. | Totals | .241 | 383 | 934 | 75 | 225 | 26 | 2 | 7 | 83 | 74 | 93 | 9 |

**MANAGERIAL RECORD**

| Year | Club | W | L | Finish |
|---|---|---|---|---|
| 1984 | Lakeland (A) | 22 | 56 | 5 |

## WENDELL KIM

***Coach***
***Former Infielder***

***BIRTHDATE:*** March 9, 1950
***1991 OPENING DAY AGE:*** 41
***BIRTHPLACE:*** Honolulu, Hawaii
***BATTED:*** Right ***THREW:*** Right
***HEIGHT:*** 5-5 ***WEIGHT:*** 160
***GIANTS COACH SINCE:*** 1989
***CONTRACT STATUS:*** Signed through 1991

**COACHING/MANAGERIAL CAREER** . . . . completed his second season as the Giants first base coach after making his ML coaching debut in 1989 . . . helps position the defense (through his headphone contact with the Giants' eye-in-the-sky) . . . spent 1987-88 managing the Giants' triple-A club in Phoenix . . . piloted the Firebirds to a 67-76 mark in 1988, breaking a string of five straight above .500 finishes . . . led 1987 team to a 77-67 mark, coming within one game of the PCL playoffs . . . has managed in the Giants organization for eight years, two at Phoenix (1983-85) and two at Clinton (1981-82) . . . named Texas League Manager of the Year in 1985 & 86 . . . led Shreveport to an 80-56 mark in 1986 . . . voted California League Manager of the Year after leading Fresno to 1985 title . . . began coaching career in 1980 as a coach at Shreveport . . . overall managerial record stands at 583-546 (.516) . . .

**PRO CAREER** . . . . spent seven seasons in the Giants chain as an infielder, never made it to the major leagues . . . started at Decatur (A) in 1973, moved to Fresno the next season and was an honorable mention California League

**KIM** *continued*

All-Star, batting .306 . . . spent the next two years with Lafayette (AA) of the Texas League . . . in 1976 led the TL in hits (164), at bats (537), topped all TL second basemen in fielding (.983) and total chances (654) . . . played two seasons at Phoenix, hitting a career- high .313 in 1979 . . . released in 1980 and joined the Miami Amigos of the short- lived Inter-American League . . .

**PERSONAL** . . . . 1968 graduate of Banning High School in Wilmington, California . . . played four years of varsity baseball at Cal Poly Pomona . . . set Bronco single season record for runs scored (93), walks (91) and games played (124) . . . twice named to All-California Collegiate Athletic Association team . . . signed with the Giants in 1973 as a free agent . . . in his spare time he practices magic . . . married (Natasha, September 12, 1980) . . . three children (Shannon, Donald and Patrick) . . . resides in Mesa, Arizona . . .

**Wendell Kealohapauloe Kim**

| Year | Club | AVG. | G | AB | R | H | 2B | 3B | HR | RBI | BB | SO | SB |
|---|---|---|---|---|---|---|---|---|---|---|---|---|---|
| 1973 | Decatur | .264 | 110 | 360 | 53 | 95 | 8 | 4 | 2 | 27 | 64 | 66 | 10 |
| 1974 | Fresno | .306 | 83 | 304 | 39 | 93 | 12 | 2 | 1 | 40 | 18 | 30 | 3 |
| | Amarillo | .231 | 9 | 26 | 3 | 6 | 1 | 0 | 0 | 1 | 3 | 8 | 1 |
| 1975 | Lafayette | .238 | 87 | 302 | 44 | 72 | 9 | 2 | 0 | 19 | 37 | 29 | 3 |
| 1976 | Lafayette | .305 | 134 | 537 | 71 | 164 | 21 | 5 | 6 | 45 | 63 | 45 | 4 |
| 1977 | Phoenix | .284 | 82 | 282 | 62 | 80 | 8 | 1 | 1 | 28 | 61 | 37 | 8 |
| 1978 | Phoenix | .313 | 76 | 265 | 23 | 83 | 5 | 1 | 0 | 34 | 21 | 36 | 6 |
| 1979 | Miami | .272 | 45 | 136 | 13 | 37 | 3 | 1 | 0 | 14 | 14 | 11 | 3 |
| 1980 | Shreveport | .000 | 2 | 0 | 1 | 0 | 0 | 0 | 0 | 0 | 0 | 0 | 0 |

**MANAGERIAL RECORD**

| Year | Club | W | L | Finish |
|---|---|---|---|---|
| 1981 | Clinton (A) | 52 | 80 | 3 |
| 1982 | Clinton (A) | 63 | 75 | 3 |
| 1983 | Fresno (A) | 78 | 62 | 2 |
| 1984 | Fresno (A) | 82 | 58 | 2 |
| 1985 | Fresno (A) | 84 | 62 | 1 |
| 1986 | Shreveport (AA) | 80 | 56 | 2 |
| 1987 | Phoenix (AAA) | 77 | 67 | 2 |
| 1988 | Phoenix (AAA) | 67 | 76 | 8 |

## BOB LILLIS

***Coach***
***Former Infielder***

***NICKNAME:*** Flea
***BIRTHDATE:*** June 2, 1930
***1991 OPENING DAY AGE:*** 60
***BIRTHPLACE:*** Altadena, California
***BATTED:*** Right ***THREW:*** Right
***HEIGHT:*** 5-11 ***WEIGHT:*** 165
***GIANTS COACH SINCE:*** 1986
***CONTRACT STATUS:*** Signed through 1991

**COACHING/MANAGERIAL CAREER** . . . . the former Houston Astros manager has been the bench coach throughout Roger Craig's tenure as manager . . . his duties include plotting strategy and analyzing the opposition . . . he also serves as infield instructor and is credited with helping Robby Thompson and Matt Williams make their rapid ascensions to the Major Leagues . . . Lillis, Craig and pitching/bullpen coach Norm Sherry were teammates in Lillis' first professional season with the Dodgers' Newport News farm club in the Piedmont League in 1951 . . . the three also played together with the Los Angeles Dodgers from 1958-61 . . . Lillis finished as the Astros third-winningest manager, posting a 276-261 record from 1982-85 . . . he

was named to succeed Bill Virdon as skipper by then Astros General Manager Al Rosen on August 10, 1982 . . . after posting a 28-23 mark over the remainder of the 1982 season, Lillis finished second in the NL Manager of the Year balloting in 1983, leading the Astros into third place with an 85-77 record . . . in 1984, the Astros improved to a second place finish, although their record dropped to 80-82 . . . in 1985, Houston finished tied for third place with the Padres at 83-79 . . . Lillis was with the Houston organization for 24 years as a player (1962-67), scout and instructor (1968), Director of Minor League Instruction (1969-72), Major League coach (1973-82) and field manager (1982-85) . . .

**PRO CAREER** . . . . after six minor league seasons, Lillis made his ML debut with the Los Angeles Dodgers in 1958 and hit .391 in 20 games . . . traded to St. Louis for infielder Daryl Spencer after 11 seasons in the Dodgers organization on May 30, 1961 . . . became one of the Houston franchise's selections in the expansion draft of October, 1961 . . . played for Houston from 1962-67 . . . Colt .45s 1st team MVP . . .

**PERSONAL** . . . . attended the University of Southern California . . . married (Jeanne) . . . two children (Jan and Joy) . . . resides in Houston, Texas . . .

**Robert Perry Lillis**

| Year | Club | AVG. | G | AB | R | H | 2B | 3B | HR | RBI | BB | SO | SB |
|---|---|---|---|---|---|---|---|---|---|---|---|---|---|
| 1951 | Pueblo | .241 | 37 | 141 | 17 | 34 | 6 | 3 | 0 | 13 | 8 | 22 | 2 |
| | Newport News | .206 | 39 | 136 | 16 | 28 | 1 | 3 | 0 | 12 | 14 | 12 | 12 |
| 1952 | Elmira | .203 | 76 | 310 | 35 | 63 | 15 | 1 | 0 | 18 | 21 | 20 | 5 |
| 1953 | Newport News | .281 | 129 | 523 | 102 | 152 | 25 | 6 | 3 | 60 | 65 | 27 | 20 |
| 1954-55 | | | | | –In Military Service– | | | | | | | | |
| 1956 | St. Paul | .266 | 144 | 590 | 96 | 157 | 33 | 2 | 18 | 65 | 31 | 48 | 18 |
| 1957 | St. Paul | .259 | 154 | 598 | 72 | 155 | 26 | 5 | 2 | 49 | 39 | 33 | 12 |
| 1958 | St. Paul | .272 | 67 | 272 | 42 | 74 | 10 | 6 | 3 | 17 | 18 | 11 | 3 |
| | Los Angeles | .391 | 20 | 69 | 10 | 27 | 3 | 1 | 1 | 5 | 4 | 2 | 1 |
| 1959 | Los Angeles | .229 | 30 | 48 | 7 | 11 | 2 | 0 | 0 | 2 | 3 | 4 | 0 |
| | Spokane | .286 | 103 | 406 | 50 | 116 | 17 | 6 | 3 | 27 | 16 | 21 | 3 |
| 1960 | Los Angeles | .267 | 48 | 60 | 6 | 16 | 4 | 0 | 0 | 6 | 2 | 6 | 2 |
| 1961 | L.A.–St. Louis | .213 | 105 | 239 | 24 | 51 | 4 | 0 | 0 | 22 | 8 | 14 | 3 |
| 1962 | Houston | .249 | 129 | 457 | 38 | 114 | 12 | 4 | 1 | 30 | 28 | 23 | 7 |
| 1963 | Houston | .198 | 147 | 469 | 31 | 93 | 13 | 1 | 1 | 19 | 15 | 35 | 3 |
| 1964 | Houston | .268 | 109 | 332 | 31 | 89 | 11 | 2 | 0 | 17 | 11 | 10 | 4 |
| 1965 | Houston | .221 | 124 | 408 | 34 | 90 | 12 | 1 | 0 | 20 | 20 | 10 | 2 |
| 1966 | Houston | .232 | 68 | 164 | 14 | 38 | 6 | 0 | 0 | 11 | 7 | 4 | 1 |
| 1967 | Houston | .244 | 37 | 82 | 3 | 20 | 1 | 0 | 0 | 5 | 1 | 8 | 0 |
| M.L. | Totals | .236 | 817 | 2328 | 198 | 549 | 68 | 9 | 3 | 137 | 99 | 116 | 23 |

**MANAGERIAL RECORD**

| Year | Club | W | L | Finish |
|---|---|---|---|---|
| 1982 | Houston | 28 | 23 | 5 |
| 1983 | Houston | 85 | 77 | 3 |
| 1984 | Houston | 80 | 82 | 2 |
| 1985 | Houston | 83 | 79 | 3 |
| M.L. | Totals | 276 | 261 | .514 |

## SAN FRANCISCO GIANTS MANAGERS

| YEARS | NAME | W | L | PCT. | GAMES |
|---|---|---|---|---|---|
| 1958-60, 1976 | Bill Rigney | 270 | 258 | .511 | 528 |
| 1960 | Tom Sheehan | 46 | 50 | .479 | 96 |
| 1961-64 | Alvin Dark | 366 | 277 | .569 | 643 |
| 1965-68 | Herman Franks | 367 | 280 | .567 | 647 |
| 1969-70 | Clyde King | 109 | 95 | .534 | 204 |
| 1970-74 | Charlie Fox | 348 | 327 | .516 | 675 |
| 1974-75 | Wes Westrum | 118 | 129 | .478 | 247 |
| 1977-79 | Joe Altobelli | 225 | 239 | .485 | 464 |
| 1979-80 | Dave Bristol | 85 | 98 | .464 | 183 |
| 1981-84 | Frank Robinson | 264 | 277 | .488 | 541 |
| 1984 | Danny Ozark | 24 | 32 | .429 | 56 |
| 1985 | Jim Davenport | 56 | 88 | .389 | 144 |
| **1985-** | **Roger Craig** | **439** | **389** | **.530** | **828** |

## NORM SHERRY

***Coach***
***Former Catcher***

***BIRTHDATE:*** July 16, 1931
***199$ OPENING DAY AGE:*** 59
***BIRTHPLACE:*** New York, New York
***BATTED:*** Right ***THREW:*** Right
***HEIGHT:*** 5-11 ***WEIGHT:*** 175
***GIANTS COACH SINCE:*** 1986
***CONTRACT STATUS:*** Signed through 1991

**COACHING/MANAGERIAL CAREER** . . . . 1990 was his eighth season as a Major League pitching coach and his 41st in pro baseball . . . Sherry has spent the last five years with his former Dodger teammates, Roger Craig and Bob Lillis (1951 and 1959-61), as pitching/bullpen coach for the Giants . . . with his help and guidance, San Francisco posted the best team earned run average in the Majors in 1987 (3.68), bettered that mark in 1989 (3.39, sixth in the NL) and juggled a staff of 26 different hurlers, including 14 starters in 1990 . . . prior to the Giants, Sherry served as a coach for Dick Williams for seven seasons, as pitching coach in San Diego (1982- 84) bullpen coach at Montreal (1979-81) and also third base coach for the Expos in 1978 . . . also served as the Angels' third base coach in 1976 and bullpen coach in 1970-71 . . . Sherry has been credited with: the resurgence of the San Diego pitching staff that led the Padres to the 1984 NL Championship; helping develop Gary Carter into one of the best catchers in baseball; and turning Sandy Koufax' career around when Sherry was a catcher with the Dodgers . . . the presence of Sherry and Craig gives the Giants both pitching coaches from the 1984 World Series . . . served as Padres' minor league pitching instructor in 1985 . . . Sherry spent five years as an Angels minor league manager (beginning in 1969) and three others as a ML pitching coach before earning a managerial position with California in 1976 . . . he was named to replace Dick Williams on July 23, 1976 and guided the Angels to a 37-29 finish . . . was replaced as the Angels' manager by Dave Garcia on July 11, 1977 after a 39-42 start . . . in 1975, he led the Angels' Salt Lake City (AAA) club to the PCL Eastern Division title . . . spent 1965-67 as a player-manager at Santa Barbara and 1968 as a scout for the Yankees . . .

**PRO CAREER** . . . . played 16 years in pro baseball, including five in the Major Leagues with the Los Angeles Dodgers and New York Mets . . . enjoyed his finest season in 1960 as LA's backup catcher, hitting .283 with career-high eight home runs . . . on May 7, 1960, he hit his first ML homer, an 11th-inning shot, making his brother Larry the winning pitcher the first time the two had appeared as a battery in a ML game . . .

**PERSONAL** . . . . graduated from Fairfax High School (Los Angeles) in 1950 . . . brother Larry was a World Series hero for the Dodgers in 1959 . . . married (Linda Chadwick, December 28, 1985) . . . they have four children: Cindi (June 14, 1958), Pam (February 19, 1960), Mike (March 18, 1963) and Aleta (June 2, 1967) . . . resides in San Diego . . .

## TOP EIGHT 1990 ORGANIZATIONAL WINNING PERCENTAGES

| | | | | | |
|---|---|---|---|---|---|
| 1. | Los Angeles | .588 | 5. | Cleveland | .548 |
| 2. | New York (AL) | .554 | 6. | Minnesota | .543 |
| 3. | Cincinnati | .552 | 7. | Montreal | .533 |
| 4. | Milwaukee | .551 | 8. | San Francisco | .532 |

## Norman Burt Sherry

| Year | Club | AVG. | G | AB | R | H | 2B | 3B | HR | RBI | BB | SO | SB |
|---|---|---|---|---|---|---|---|---|---|---|---|---|---|
| 1950 | Santa Barbara | .241 | 96 | 294 | 35 | 71 | 12 | 1 | 4 | 32 | 28 | 50 | 2 |
| 1951 | Ft. Worth | .077 | 25 | 65 | 1 | 5 | 2 | 0 | 0 | 3 | 5 | 17 | 0 |
| | Newport News | .234 | 72 | 214 | 41 | 50 | 2 | 0 | 2 | 22 | 14 | 40 | 1 |
| 1952-53 | | | | | –In Military Service– | | | | | | | | |
| 1954 | Ft. Worth | .400 | 5 | 5 | 3 | 2 | 0 | 0 | 0 | 0 | 0 | 1 | 0 |
| | Newport News | .257 | 122 | 382 | 56 | 98 | 13 | 3 | 12 | 47 | 54 | 52 | 4 |
| 1955 | Ft. Worth | .261 | 67 | 165 | 28 | 43 | 10 | 1 | 4 | 26 | 28 | 35 | 0 |
| 1956 | Ft. Worth | .000 | 2 | 4 | 0 | 0 | 0 | 0 | 0 | 0 | 0 | 1 | 0 |
| | Buffalo | .215 | 64 | 181 | 14 | 39 | 5 | 0 | 2 | 7 | 21 | 44 | 0 |
| 1957 | St. Paul | .244 | 60 | 193 | 18 | 47 | 9 | 3 | 2 | 29 | 19 | 30 | 0 |
| 1958 | Spokane | .278 | 131 | 417 | 34 | 116 | 27 | 2 | 2 | 41 | 30 | 44 | 5 |
| 1959 | Los Angeles | .333 | 2 | 3 | 0 | 1 | 0 | 0 | 0 | 2 | 0 | 0 | 0 |
| | Spokane | .253 | 108 | 332 | 35 | 84 | 15 | 1 | 7 | 47 | 25 | 42 | 3 |
| 1960 | Los Angeles | .283 | 47 | 138 | 22 | 39 | 4 | 1 | 8 | 19 | 12 | 29 | 0 |
| 1961 | Los Angeles | .256 | 47 | 121 | 10 | 31 | 2 | 0 | 5 | 21 | 9 | 30 | 0 |
| 1962 | Los Angeles | .182 | 35 | 88 | 7 | 16 | 2 | 0 | 3 | 16 | 6 | 17 | 0 |
| 1963 | New York | .136 | 63 | 147 | 6 | 20 | 1 | 0 | 2 | 11 | 10 | 26 | 1 |
| 1964 | Buffalo | .232 | 100 | 289 | 34 | 67 | 13 | 0 | 7 | 43 | 24 | 50 | 0 |
| 1965 | Santa Barbara | .267 | 33 | 86 | 7 | 23 | 4 | 0 | 2 | 15 | 6 | 12 | 1 |
| 1966 | Santa Barbara | 1.000 | 2 | 2 | 0 | 2 | 0 | 0 | 0 | 0 | 0 | 0 | 0 |
| 1967 | Santa Barbara | .147 | 15 | 34 | 2 | 5 | 3 | 0 | 0 | 4 | 6 | 5 | 0 |
| 1972 | Shreveport | .333 | 4 | 9 | 2 | 3 | 3 | 0 | 0 | 3 | 0 | 3 | 0 |
| M.L. | Totals | .215 | 194 | 497 | 45 | 107 | 9 | 1 | 18 | 69 | 37 | 102 | 1 |

## MANAGERIAL RECORD

| Year | Club | W | L | Finish |
|---|---|---|---|---|
| 1965 | Santa Barbara (A) | 61 | 79 | 5 |
| 1966 | Santa Barbara (A) | 69 | 71 | 5 |
| 1967 | Santa Barbara (A) | 77 | 63 | 3 |
| 1969 | Idaho Falls (R) | 30 | 42 | 6 |
| 1972 | Shreveport (AA) | 64 | 76 | 4 |

| Year | Club | W | L | Finish |
|---|---|---|---|---|
| 1973 | El Paso (AA) | 69 | 71 | 2 |
| 1974 | Salt Lake City (AAA) | 69 | 73 | 3 |
| 1975 | Salt Lake City (AAA) | 80 | 64 | 1 |
| 1976 | California | 37 | 29 | 4 |
| 1977 | California | 39 | 42 | 5 |
| M.L. | Totals | 76 | 71 | .517 |

# GIANTS OPENERS—1958-90

| | SEASON OPENERS (20-13) | | | HOME OPENERS (18-15) | | |
|---|---|---|---|---|---|---|
| YEAR | OPPONENT | W-L | SCORE | OPPONENT | W-L | SCORE |
| 1990 | @ Atlanta | W | 8-0 | San Diego | L | 3-8 |
| 1989 | @ San Diego | W | 5-3 | Los Angeles | L | 4-7 |
| 1988 | @ Los Angeles | W | 5-1 | San Diego | W | 6-1 |
| 1987 | San Diego | W | 4-3 (12) | | | |
| 1986 | @ Houston | W | 4-3 | Houston | L | 3-8 |
| 1985 | San Diego | W | 4-3 | | | |
| 1984 | Chicago | L | 3-5 | | | |
| 1983 | San Diego | L | 13-16 | | | |
| 1982 | @ Los Angeles | L | 3-4 | San Diego | W | 3-2 |
| 1981 | San Diego | L | 1-4 (11) | | | |
| 1980 | @ San Diego | L | 4-6 | San Diego | W | 7-3 |
| 1979 | @ Cincinnati | W | 11-5 | San Diego | W | 4-2 |
| 1978 | San Diego | L | 2-3 | | | |
| 1977 | @ Los Angeles | L | 1-5 | Los Angeles | L | 1-7 |
| 1976 | Los Angeles | W | 4-2 | | | |
| 1975 | @ San Diego | W | 2-0 (11) | Atlanta | L | 2-4 |
| 1974 | Houston | W | 5-1 | | | |
| 1973 | @ Cincinnati | W | 4-1 | San Diego | W | 2-1 |
| 1972 | @ Houston | W | 5-0 | Houston | L | 3-7 |
| 1971 | @ San Diego | W | 4-0 | San Diego | W | 5-0 |
| 1970 | Houston | L | 5-8 | | | |
| 1969 | @ Atlanta | L | 4-5 | San Diego | W | 5-4 |
| 1968 | New York | W | 5-4 | | | |
| 1967 | @ St. Louis | L | 0-6 | St. Louis | L | 1-2 |
| 1966 | Chicago | W | 9-1 | | | |
| 1965 | @ Pittsburgh | L | 0-1 (12) | Pittsburgh | L | 1-3 |
| 1964 | Milwaukee | W | 8-4 | | | |
| 1963 | @ Houston | W | 9-2 | Houston | W | 7-0 |
| 1962 | Milwaukee | W | 6-0 | | | |
| 1961 | Pittsburgh | L | 7-8 | | | |
| 1960 | St. Louis | W | 3-1 | | | |
| 1959 | @ St. Louis | L | 5-6 | Chicago | L | 2-5 |
| 1958 | Los Angeles | W | 8-0 | | | |

# THE PLAYERS

## JOSE ALVAREZ (RHP)

***BIRTHDATE:*** April 12, 1956
***1991 OPENING DAY AGE:*** 34
***BIRTHPLACE:*** Tampa, Florida
***BATS:*** Right ***THROWS:*** Right
***HEIGHT:*** 5-11 ***WEIGHT:*** 175
***M.L. SERVICE:*** 3 years, 36 days
***HOW OBTAINED:*** Selected in the Rule Five Draft, December 4, 1989
***CONTRACT STATUS:*** Non-Roster Invitee

**1990 SEASON** . . . . drafted by the Giants during the Rule Five draft at the 1989 Winter Meetings in Nashville . . . pitched 1 inning vs. Cleveland March 26 in the Giants 1st exhibition game, came out with a sore right elbow . . . did not pitch again until April 3, when he went 0.2 innings vs. the Cubs . . . made his final appearance April 5 vs. Milwaukee, allowing 3 runs on 3 hits and 3 walks . . . placed on the DL April 6 and missed the entire season . . . had arthroscopic surgery performed June 15 by Dr. Jim Andrews in Birmingham, Alabama . . . began a rehab program but was forced to quit throwing when his wound did not heal correctly . . . had another surgery done August 23 in Los Angeles, with Dr. Frank Jobe replacing the ligament in his right elbow with a tendon from his right forearm (the "Tommy John procedure") . . . following that surgery was told it would be a minimum of 6 months before he could throw a ball . . .

**PRO CAREER** . . . . **1989** – spent his 1st full season in the Major Leagues at the age of 33 . . . pitched in 30 games, going 3-3, 2.86 with a pair of saves . . . missed half the season with a strained right knee . . . went on the DL June 25 and stayed there the remainder of the season . . . had arthroscopic surgery on the knee, but no serious damage was revealed . . . assigned outright to Richmond November 20 . . . **1988** – was 32 years old when the Braves purchased his contract from triple-A Richmond May 9, making him the 4th oldest rookie in ML history (behind Cleveland's Satchel Paige, Minnesota's Minnie Mendoza and the White Sox' Chico Escarrega) . . . was the Braves' right-handed middle reliever . . . allowed just 7 of 40 inherited runners to score . . . recorded 1st ML save August 6 in Atlanta, pitching 3 scoreless innings vs. the Giants . . . **1987** – started the year at double-A Greenville, promoted to Richmond with a 0.84 ERA in 9 games . . . tied for International League lead with a pair of shutouts . . . **1986** – released by Montreal in Spring Training . . . resigned with Atlanta April 4 . . . **1985** – started the season with the Royals' double-A affiliate at Memphis . . . released by KC July 5, signed by Montreal July 19 . . . **1984** – traded by the Braves to Houston February 22 . . . **1982** – began the year with Atlanta, making 7 appearances before being sent back to Richmond . . . **1981** – led Richmond with 39 appearances and a 2.15 ERA . . . recalled in September and made ML debut October 1 against San Francisco . . . **1979** – 3rd in the Southern League with 120 strikeouts . . .

**PERSONAL** . . . . 1974 graduate of Hillsborough High School in Tampa, Florida . . . also attended Hillsborough Junior College and University of Southwestern Louisiana . . . helped coach the baseball team at his high school when Dwight Gooden, Floyd Youmans and Vance Lovelace played there . . . frequent speaker before church and youth groups . . . married (Michelle, June 6, 1981) . . . 3 children (Aubriana, Seve, and Tino) . . . resides in Piedmont, South Carolina . . .

## Jose Lino Alvarez

| Year | Club | W-L | ERA | G | GS | CG | SHO | SV | IP | H | R | ER | BB | SO |
|---|---|---|---|---|---|---|---|---|---|---|---|---|---|---|
| 1978 | Kingsport | 3-3 | 1.33 | 8 | 8 | 2 | 1 | 0 | 54.0 | 38 | 15 | 8 | 22 | 45 |
| | Greenwood | 3-1 | 3.44 | 7 | 5 | 3 | 0 | 0 | 34.0 | 25 | 15 | 13 | 22 | 28 |
| 1979 | Savannah | 11-11 | 3.00 | 29 | 24 | 9 | 1 | 0 | 186.0 | 165 | 87 | 62 | 73 | 120 |
| 1980 | Durham | 2-0 | 2.00 | 2 | 2 | 2 | 0 | 0 | 18.0 | 14 | 6 | 4 | 5 | 12 |
| | Savannah | 2-2 | 1.16 | 12 | 1 | 0 | 0 | 2 | 31.0 | 15 | 5 | 4 | 11 | 13 |
| | Bradenton | 1-0 | 1.29 | 4 | 3 | 1 | 1 | 0 | 21.0 | 16 | 4 | 3 | 7 | 16 |
| 1981 | Richmond | 7-5 | 1.29 | 39 | 0 | 0 | 0 | 8 | 71.0 | 51 | 29 | 17 | 31 | 61 |
| | Atlanta | 0-0 | 0.00 | 1 | 0 | 0 | 0 | 0 | 2.0 | 0 | 0 | 0 | 0 | 2 |
| 1982 | Atlanta | 0-0 | 4.70 | 7 | 0 | 0 | 0 | 0 | 8.0 | 8 | 4 | 4 | 2 | 6 |
| | Richmond | 5-5 | 3.97 | 36 | 7 | 1 | 0 | 6 | 111.0 | 111 | 54 | 49 | 50 | 91 |
| 1983 | Richmond | 8-2 | 5.29 | 33 | 7 | 1 | 0 | 1 | 82.0 | 67 | 50 | 48 | 50 | 91 |
| 1984 | Tucson | 4-3 | 5.38 | 33 | 2 | 0 | 0 | 1 | 87.0 | 91 | 56 | 52 | 48 | 69 |
| 1985 | Memphis | 1-5 | 5.44 | 13 | 5 | 0 | 0 | 1 | 45.0 | 50 | 31 | 27 | 26 | 36 |
| | Jacksonville | 2-2 | 3.83 | 10 | 8 | 1 | 0 | 1 | 56.0 | 40 | 28 | 24 | 37 | 42 |
| 1986 | Greenville | 11-6 | 3.55 | 36 | 13 | 6 | 0 | 1 | 149.0 | 123 | 70 | 59 | 63 | 133 |
| | Richmond | 0-0 | 2.89 | 5 | 0 | 0 | 0 | 0 | 9.0 | 9 | 5 | 3 | 4 | 6 |
| 1987 | Greenville | 1-0 | 0.84 | 9 | 0 | 0 | 0 | 5 | 21.0 | 14 | 2 | 2 | 8 | 20 |
| | Richmond | 9-13 | 4.34 | 22 | 22 | 6 | 2 | 0 | 145.0 | 142 | 80 | 70 | 53 | 108 |
| 1988 | Richmond | 2-1 | 1.26 | 10 | 0 | 0 | 0 | 3 | 14.1 | 13 | 2 | 2 | 6 | 10 |
| | Atlanta | 5-6 | 2.99 | 60 | 0 | 0 | 0 | 3 | 102.1 | 88 | 34 | 34 | 53 | 89 |
| 1989 | Atlanta | 3-3 | 2.86 | 30 | 0 | 0 | 0 | 2 | 50.1 | 44 | 18 | 16 | 24 | 45 |
| 1990 | San Francisco | | | | | –Did not pitch-on disabled list– | | | | | | | | |
| M.L. | TOTALS | 8-9 | 2.99 | 98 | 0 | 0 | 0 | 5 | 162.2 | 140 | 56 | 54 | 79 | 142 |

| M.L. Batting | AVG. | AB | H | 2B | 3B | HR | RBI |
|---|---|---|---|---|---|---|---|
| –Lifetime | .083 | 145 | 12 | 0 | 0 | 0 | 1 |

**Last Home Run:** None

## CAREER VS. THE NATIONAL LEAGUE

| | W-L | ERA | G | IP | H | ER |
|---|---|---|---|---|---|---|
| Atlanta | – | – | – | – | – | – |
| Cincinnati | 0-1 | 1.00 | 10 | 18.0 | 9 | 2 |
| Houston | 2-3 | 1.85 | 14 | 24.1 | 21 | 5 |
| Los Angeles | 0-0 | 2.70 | 8 | 13.1 | 11 | 4 |
| San Diego | 1-0 | 1.38 | 9 | 13.0 | 7 | 2 |
| San Francisco | 2-1 | 2.45 | 14 | 29.1 | 23 | 8 |
| N.L. WEST | 5-5 | 1.93 | 55 | 98.0 | 71 | 21 |

| | W-L | ERA | G | IP | H | ER |
|---|---|---|---|---|---|---|
| Chicago | 1-1 | 2.08 | 5 | 4.1 | 3 | 1 |
| Montreal | 0-0 | 2.79 | 10 | 19.1 | 15 | 6 |
| New York | 0-1 | 7.94 | 4 | 5.2 | 6 | 5 |
| Philadelphia | 1-0 | 1.35 | 3 | 6.2 | 6 | 1 |
| Pittsburgh | 0-0 | 5.63 | 11 | 16.0 | 19 | 10 |
| St. Louis | 1-2 | 7.10 | 10 | 12.2 | 20 | 10 |
| N.L. EAST | 3-4 | 4.59 | 43 | 64.2 | 69 | 33 |

**CAREER SAVES vs. NL:** Cin (1); Mon (1); StL (1); SF (2)

## ALVAREZ'S CAREER TRANSACTIONS

- Selected by the Atlanta Braves in the 8th round of the June, 1978, draft. Signed by scout Bob Mavis.
- Traded to Houston for Ron Meredith (p), February 16, 1984.
- Granted free agency October, 1984. Signed by Kansas City May, 1985.
- Released by Kansas City July 5, 1985. Signed by Montreal, July 19, 1985.
- Released by Montreal March 31, 1986. Signed by Atlanta, April 4, 1986.
- On Disabled List June 25, 1989 through remainder of season with a strained right knee.
- Selected by San Francisco in the Rule Five Draft, December 4, 1989.
- On Disabled List, April 6, 1990 through remainder of season with a torn ligament in right elbow.
- Released, October 24, 1990; re-signed with San Francisco organization, February 1, 1991.

### JOSE ALVAREZ'S CAREER HIGHS

**INNINGS PITCHED, RELIEVER:** 4.1, August 8 vs. San Francisco (with Atlanta)
**STRIKEOUTS:** 6, August 6, 1988 vs. San Francisco (with Atlanta).
**WINNING STREAK:** 2, (2 times) – last: April 5-19, 1989 (with Atlanta).
**LOSING STREAK:** 4, July 14-August 19, 1988 (with Atlanta)

## GIANTS WIN STREAKS AT CANDLESTICK PARK

12 – May 11-16, 1978
11 – September 8-30, 1990
10 – June 1-18, 1990
– April 19-29, 1969
– April 27-May 16, 1962
9 – July 26 – August 10, 1987
– August 5-11, 1982

## DAVE ANDERSON (IF)

***NICKNAME:*** Andy
***BIRTHDATE:*** August 1, 1960
***1991 OPENING DAY AGE:*** 30
***BIRTHPLACE:*** Louisville, Kentucky
***BATS:*** Both ***THROWS:*** Right
***HEIGHT:*** 6-2 ***WEIGHT:*** 184
***M.L. SERVICE:*** 7 years, 150 days
***HOW OBTAINED:*** Signed as a free agent, November 29, 1989.
***CONTRACT STATUS:*** Signed through 1991

**1990 SEASON** . . . . signed with the Giants as a free agent in November . . . got off to a slow start, going just 4-for-23 (.174) through his first 18 games . . . hit .457 (16- for-35) in August, including a 6-for-11 stretch from August 10-12 and a 6-for-10 showing in 3 straight 2-hit games from August 22-24 . . . was just 1 for his first 8 as a pinch-hitter, before hitting safely in his last 5 pinch at-bats . . . hit a game tying 9th inning pinch home run off Tom Browning July 29 at Candlestick, keying a comeback that saw the Giants beat the first-place Reds 3-2 in 11 innings . . . missed 7 games with a groin injury suffered August 24 . . . reinjured the groin running the bases September 4 (his 3rd game back) and did not play the rest of the year . . .

**PRO CAREER** . . . . **1989** – hit just .185 (17-for-92) prior to the All-Star Break but rebounded to hit .313 (15-for-48) following the mid-season classic . . . played in just 87 games, starting 30 (22 at short, 4 at 2nd, 4 at 3rd) . . . made just 1 error in 135 chances in the field . . . drove in a career-high 3 runs Sept. 10 at San Diego . . . played in his 600th career game May 18 at New York . . . hit .281 (9-for-32) with runners in scoring position . . . **1988** – batted .400 in April as a reserve player . . . took over the starting shortstop position on May 22 following an injury to Alfredo Griffin . . . started 60 of the next 61 games . . . hit .289 in May, .306 in June . . . with Griffin back in the lineup in August, assumed starting roles at 2nd and 3rd and hit .333 for the month . . . played in just 8 games in September due to back problems . . . **1987** – assumed the starting shortstop role when Marino Duncan was injured . . . hit in a career-high 10 straight games from June 10-28 . . . underwent surgery following the season to repair a labral tear to his left shoulder . . . **1986** – started the year with an 8-game hitting streak . . . suffered a fractured finger on his right hand when he was hit by a pitch from San Diego's Andy Hawkins on June 21 and was out through August 19 . . . **1985** – began the year as the Dodger's starting shortstop . . . won the job from Bill Russell in Spring Training . . . plagued most of the season with chronic back problems . . . went on the DL April 29 with a torn disc in his lower back . . . went to Albuquerque on rehab May 17, was reactivated by LA June 2 . . . went back on the DL July 31 with a sprained back . . . began another rehab assignment at Albuquerque August 13, reactivated September 1 . . . **1984** – won the starting shortstop job by hitting .396 in Spring Training . . . set career highs with a .251 average, 94 hits, 34 RBIs, 121 games and 15 stolen bases (in 20 attempts) . . . **1983** – began the season with Albuquerque . . . hit .407 (11-for-27) in 9 games there before returning to Los Angeles for treatment on a sacroiliac sprain in his back . . . recalled by the Dodgers May 6 . . . made his ML debut May 8, starting at short vs. St. Louis . . . picked up first ML hit May 18 vs. Montreal . . . hit first big league homer Sept. 30 off Scott Garrelts, just minutes after the Dodgers found out they had clinched the Division title . . . **1982** – named the top prospect in the Pacific Coast League during his first full season in pro ball . . . finished 5th in the PCL with a .343 average, tied for 4th with 43 stolen bases . . . **1981** – hit .400 the last two weeks of the year at Vero Beach and finished with a .270 average . . .

**PERSONAL** . . . . graduate of Gibbs High School in St. Petersburg, Florida . . . went on to Memphis State, where he set 14 school records and was a Sporting News All-American as a junior . . . majored in accounting . . . enjoys golf and fishing . . . Married (Gina, December 29, 1979) . . . two children, Christa Nicole (January 3, 1984) and Ryan David (December 14, 1986) . . . resides in Lake Mary, Florida . . .

## David Carter Anderson

| Year | Club | AVG. | G | AB | R | H | 2B | 3B | HR | RBI | BB | SO | SB |
|---|---|---|---|---|---|---|---|---|---|---|---|---|---|
| 1981 | Vero Beach | .270 | 65 | 200 | 44 | 54 | 8 | 1 | 0 | 18 | 49 | 34 | 15 |
| 1982 | Albuquerque | .343 | 132 | 507 | 100 | 174 | 19 | 7 | 5 | 76 | 54 | 65 | 43 |
| 1983 | Albuquerque | .407 | 9 | 27 | 10 | 11 | 1 | 1 | 0 | 3 | 8 | 3 | 4 |
| | Los Angeles | .165 | 61 | 115 | 12 | 19 | 4 | 2 | 1 | 2 | 12 | 15 | 6 |
| 1984 | Los Angeles | .251 | 121 | 374 | 51 | 94 | 16 | 2 | 3 | 34 | 45 | 55 | 15 |
| 1985 | Los Angeles | .199 | 77 | 221 | 24 | 44 | 6 | 0 | 4 | 18 | 35 | 42 | 5 |
| | Albuquerque | .289 | 28 | 97 | 23 | 28 | 7 | 0 | 3 | 16 | 22 | 17 | 10 |
| 1986 | Los Angeles | .245 | 92 | 216 | 31 | 53 | 9 | 0 | 1 | 15 | 22 | 39 | 5 |
| 1987 | Los Angeles | .234 | 108 | 265 | 32 | 62 | 12 | 3 | 1 | 13 | 24 | 43 | 9 |
| 1988 | Los Angeles | .249 | 116 | 285 | 31 | 71 | 10 | 2 | 2 | 20 | 32 | 45 | 4 |
| 1989 | Los Angeles | .229 | 87 | 140 | 15 | 32 | 2 | 0 | 1 | 14 | 17 | 26 | 2 |
| 1990 | San Francisco | .350 | 60 | 100 | 14 | 35 | 5 | 1 | 1 | 6 | 3 | 20 | 1 |
| M.L. | Totals | .239 | 722 | 1716 | 210 | 410 | 64 | 10 | 14 | 122 | 190 | 285 | 47 |

## LEAGUE CHAMPIONSHIP SERIES RECORD

| Year | Club | AVG. | G | AB | R | H | 2B | 3B | HR | RBI | BB | SO | SB |
|---|---|---|---|---|---|---|---|---|---|---|---|---|---|
| 1983 | L.A. vs. Phil. | | | | | —Did not play— | | | | | | | |
| 1985 | L.A. vs. St.L. | .000 | 4 | 5 | 1 | 0 | 0 | 0 | 0 | 0 | 3 | 1 | 0 |
| 1988 | L.A. vs. N.Y. | | | | | —Did not play— | | | | | | | |
| LCS | Totals | .000 | 4 | 5 | 1 | 0 | 0 | 0 | 0 | 0 | 3 | 1 | 0 |

## WORLD SERIES RECORD

| Year | Club | AVG. | G | AB | R | H | 2B | 3B | HR | RBI | BB | SO | SB |
|---|---|---|---|---|---|---|---|---|---|---|---|---|---|
| 1988 | L.A. vs. Oak. | .000 | 1 | 1 | 0 | 0 | 0 | 0 | 0 | 0 | 0 | 1 | 0 |

## CAREER HOME RUNS BY BALL PARK

| @ Atl | @ Chi | @ Cin | @ Hou | @ LA | @ Mon | @ NY | @ Phi | @ Pit | @ STL | @ SD | @ SF |
|---|---|---|---|---|---|---|---|---|---|---|---|
| 1 | 1 | 1 | 1 | 6 | 0 | 1 | 1 | 0 | 0 | 0 | 2 |

## CAREER vs. THE NATIONAL LEAGUE

| | AVG. | AB | H | HR | RBI | | AVG. | AB | H | HR | RBI |
|---|---|---|---|---|---|---|---|---|---|---|---|
| Atlanta | .239 | 234 | 56 | 1 | 16 | Chicago | .256 | 129 | 33 | 1 | 10 |
| Cincinnati | .266 | 207 | 55 | 4 | 21 | Montreal | .216 | 125 | 27 | 1 | 8 |
| Houston | .263 | 186 | 49 | 1 | 12 | New York | .233 | 133 | 31 | 2 | 7 |
| Los Angeles | .125 | 8 | 1 | 0 | 0 | Philadelphia | .333 | 111 | 37 | 1 | 9 |
| San Diego | .217 | 175 | 38 | 1 | 12 | Pittsburgh | .207 | 121 | 25 | 0 | 11 |
| San Francisco | .160 | 150 | 24 | 2 | 7 | St. Louis | .248 | 137 | 34 | 0 | 9 |
| N.L. WEST | .232 | 960 | 223 | 9 | 68 | N.L. EAST | .247 | 756 | 187 | 5 | 54 |

## 1990 BATTING BREAKDOWN

| | AVG. | AB | H | HR | RBI | | AVG. | AB | H | HR | RBI |
|---|---|---|---|---|---|---|---|---|---|---|---|
| Season | .350 | 100 | 35 | 1 | 6 | Vs. Atl. | .273 | 11 | 3 | 0 | 1 |
| Home | .353 | 51 | 18 | 1 | 5 | Cin. | .571 | 7 | 4 | 1 | 1 |
| Road | .347 | 49 | 17 | 0 | 1 | Hou. | .375 | 8 | 3 | 0 | 0 |
| Day | .375 | 48 | 18 | 1 | 5 | L.A. | .125 | 8 | 1 | 0 | 0 |
| Night | .327 | 52 | 17 | 0 | 1 | S.D. | .400 | 5 | 2 | 0 | 0 |
| Vs. RHP | .304 | 46 | 14 | 0 | 1 | S.F. | — | — | — | — | — |
| Vs. LHP | .389 | 54 | 21 | 1 | 5 | N.L. WEST | .333 | 39 | 13 | 1 | 2 |
| April | .200 | 10 | 2 | 0 | 0 | Chi. | .200 | 10 | 2 | 0 | 0 |
| May | .267 | 15 | 4 | 0 | 0 | Mon. | .333 | 12 | 4 | 0 | 0 |
| June | .333 | 12 | 4 | 0 | 1 | N.Y. | .333 | 6 | 2 | 0 | 0 |
| July | .280 | 25 | 7 | 1 | 3 | Phi. | .478 | 23 | 11 | 0 | 2 |
| August | .457 | 35 | 16 | 0 | 2 | Pit. | .400 | 5 | 2 | 0 | 2 |
| Sept-Oct | .667 | 3 | 2 | 0 | 0 | St. L. | .200 | 5 | 1 | 0 | 0 |
| Before ASB | .283 | 46 | 13 | 0 | 3 | N.L. EAST | .361 | 61 | 22 | 0 | 4 |
| After ASB | .407 | 54 | 22 | 1 | 3 | | | | | | |

### ANDERSON'S CAREER TRANSACTIONS

- Selected by Los Angeles in the 1st round of the June, 1981, free agent draft. Signed by scout Carl Lowenstine.
- On Disabled List, April 29-June 2 and July 31-September 1, 1985, including rehabilitation assignments to Albuquerque, May 17-June 1 and August 17-31 with a back injury.
- On Disabled List June 29-August 19, 1986 with a back injury.
- On Disabled List August 11-September 2, 1987 with an back injury.
- Granted free agency October 31, 1989; signed with San Francisco November 28.

**DAVE ANDERSON'S CAREER HIGHS**

**MOST HITS:** 3 (12 times) last: August 14, 1990 at Philadelphia.
**MOST RBIs:** 3, September 10, 1989 at San Diego (with LA).
**MOST HOME RUNS:** 1 (14 times) – last: July 23, 1990 vs. Cincinnati.
**CAREER GRAND SLAMS:** None.
**LONGEST HITTING STREAK:** 10, June 10-28, 1987 (with LA).
**MOST STOLEN BASES:** 2, September 18, 1984 at Atlanta (with LA).

## JOHNNY ARD (RHP)

***BIRTHDATE:*** June 1, 1967
***1991 OPENING DAY AGE:*** 23
***BIRTHPLACE:*** Las Vegas, Nevada
***BATS:*** Right ***THROWS:*** Right
***HEIGHT:*** 6-5 ***WEIGHT:*** 220
***M.L. SERVICE:*** None
***HOW OBTAINED:*** Acquired from Minnesota with a player to be named later (Jimmy Williams) for pitcher Steve Bedrosian, December 5, 1990
***CONTRACT STATUS:*** Signed through 1991

**1990 SEASON** . . . . spent his third pro season with double-A Orlando in the Southern League . . . won his first 4 decisions over 7 starts, went 6-1 in his first 11 games . . . dropped his next 4 decisions before rebounding to win 5 of his next 7 . . . was 3-5, 4.58 at home, 9-4, 3.19 on the road . . . ranked 3rd in the League with 29 starts, 5th with 12 victories and 6th with 180 innings pitched to help the Oaks to a 1st half championship and a trip to the SL Championship Series . . . pitched one of the Southern League's record 5 no-hitters during 1990, a 2-0, 7-inning blanking of Chattanooga on August 30 . . . chosen as the Twins' top prospect by Baseball America . . .

**PRO CAREER** . . . . **1989**—led the California League in wins (13) and games started (28), placed 2nd in innings pitched (186) and 5th in strikeouts (153) . . . named Twins Minor League Player of the Week for July 27-August 3 . . . fired a 10-inning, 3-hit, 2-1 victory with 9 strikeouts over San Bernardino July 29 . . . won 7 of his last 8 starts, compiling a 2.78 ERA and fanning 44 in 58.1 ip . . . selected to the Southern Division All-Star Team . . . pitched a scoreless inning in relief in the California League All-Star Game . . . chosen by Baseball America as the number 8 Major League prospect (number 3 pitching prospect) in the CL . . . **1988**—after being selected in the 1st round (#20 overall) of the June draft by Minnesota, began his pro career with Elizabethton . . . finished 5th in the Appalachian League with a 1.97 ERA . . . went 3-0, 1.05 in 4 games (3 starts) after a promotion to Kenosha . . . named Twins Minor League Pitcher of the Month for August . . .

**PERSONAL** . . . . played baseball, basketball and football for Hemingway (SC) High School . . . graduated in 1985 and matriculated to Manatee Community College in Bradenton, Florida . . . pitched 2 seasons there . . . married (Bonnie, December 3, 1988) . . . resides in Sarasota, Florida . . .

**Brent John Ard**

| Year | Club | W-L | ERA | G | GS | CG | SHO | SV | IP | H | R | ER | BB | SO |
|---|---|---|---|---|---|---|---|---|---|---|---|---|---|---|
| 1988 | Elizabethton | 4-1 | 1.97 | 9 | 8 | 1 | 1 | 0 | 59.0 | 40 | 17 | 13 | 26 | 71 |
| | Kenosha | 3-0 | 1.05 | 4 | 3 | 1 | 0 | 0 | 26.0 | 14 | 3 | 3 | 4 | 16 |
| 1989 | Visalia | 13*-7 | 3.29 | 28 | 28* | 4 | 0 | 0 | 186.0 | 155 | 87 | 68 | 84 | 153 |
| 1990 | Orlando | 12-9 | 3.79 | 29 | 29 | 4 | 1 | 0 | 180.0 | 167 | 90 | 76 | 85 | 101 |

**ARD'S CAREER TRANSACTIONS**

– Selected by Minnesota in the 1st round (20th player overall) of the June, 1988 draft. Signed by scout Jeff Schugel.
– Traded to San Francisco with a player to be named later (Jimmy Williams) for Steve Bedrosian (p), December 5, 1990.

---

## MARK BAILEY (C)

***BIRTHDATE:*** November 4, 1961
***1991 OPENING DAY AGE:*** 29
***BIRTHPLACE:*** Springfield, Missouri
***BATS:*** Both ***THROWS:*** Right
***HEIGHT:*** 6-5 ***WEIGHT:*** 200
***M.L. SERVICE:*** 3 years, 36 days
***HOW OBTAINED:*** Signed as a free agent, December 13, 1989
***CONTRACT STATUS:*** Non-Roster Invitee

**1990 SEASON** . . . . signed with Phoenix as a 6-year free agent in December . . . was hitting just .160 with 2 homers and 8 RBIs in 17 games when his contract was purchased by the Giants on May 9 . . . hit a 3-run homer off Ken Howell in his SF debut May 11 in Philadelphia . . . ended up 1-for-3 in that game, had 4 more hitless pinch-hitting appearances before being optioned back to Phoenix May 23 . . . best month for the Firebirds was June, when he hit .444 (12-for-27) with a homer and 9 RBIs in 10 games . . . went on the DL from June 30-July 14 with a bruised knee . . . hit .286 (28-for-98) in 34 games as a catcher, also saw action at first base (13 games) and designated hitter (8 games) . . . became a 6-year free agent following the season, re-signed a contract with Phoenix on September 27 . . .

**PRO CAREER** . . . . **1989**—began the Spring in the Expos' Major League camp as a non-roster player . . . traded with Tom O'Malley to the Mets for pitcher Steve Frey on March 28 . . . spent the entire season with triple-A Tidewater . . . slowed by an injured shoulder, played his 1st game on May 13 . . . also out of action from July 28 through August 13, limited to pinch-hitting duty after his return . . . **1988**—started the season with the Astros, played in 8 games before going on the Disabled List May 9 with a bruised right shoulder . . . reinstated June 2 and optioned to Tucson . . . traded to Montreal July 23 and spent the remainder of the season with the Expos' triple-A club in Indianapolis . . . **1987**—started the year in Houston . . . played in 35 games, including 14 starts behind the plate . . . optioned to Tucson June 14, limited to just 11 games there during the rest of the season due to injuries . . . **1986**—opened the season with the Astros . . . sent to Tucson June 23 with a .176 average in 57 games . . . hit .341 in 35 games in his 1st career triple-A action . . . on the Disabled List August 6-16 with a sore right shoulder . . . **1985**—split time with Alan Ashby as the Astros starting

catcher until an injury to Ashby gave him the job fulltime . . . reached base 10 consecutive times during a series against San Diego in Houston June 10-12 with 4 singles, 2 doubles, a homer and 3 walks . . . **1984**—went from AA to the Major Leagues on April 26 when Ashby broke his toe . . . 2 for-3 in his 1st ML start . . . homered from both sides of the plate September 16 vs. San Diego . . . homered in 3 straight games in the Dome July 15-17, including the Houston franchise's 2,000th homer (July 16 off Sid Fernandez) . . . **1983**—led South Atlantic League catchers in fielding percentage . . . **1982**—tied for Auburn team home run lead with 11 . . .

**PERSONAL** . . . . originally drafted as a 1st and 3rd baseman out of Southwest Missouri State . . . at Southwest, lettered 3 times in both baseball and basketball . . . 1980 and 1982 Division II All-American . . . set career records with 146 RBIs and 16 game-winners . . . married (Mary Pat, January 13, 1990) . . . resides in Springfield, Missouri . . .

### John Mark Bailey

| Year | Club | AVG. | G | AB | R | H | 2B | 3B | HR | RBI | BB | SO | SB |
|---|---|---|---|---|---|---|---|---|---|---|---|---|---|
| 1982 | Auburn | .300 | 65 | 230 | 46 | 69 | 10 | 1 | 11 | 40 | 43 | 40 | 6 |
| 1983 | Asheville | .263 | 122 | 410 | 68 | 108 | 23 | 1 | 19 | 62 | 84 | 87 | 5 |
| 1984 | Columbus | .283 | 17 | 53 | 5 | 15 | 3 | 2 | 0 | 9 | 11 | 12 | 0 |
| | Houston | .212 | 108 | 344 | 38 | 73 | 16 | 1 | 9 | 34 | 53 | 71 | 0 |
| 1985 | Houston | .265 | 114 | 332 | 47 | 88 | 14 | 0 | 10 | 45 | 67 | 70 | 0 |
| 1986 | Tucson | .345 | 25 | 123 | 22 | 42 | 8 | 1 | 1 | 19 | 18 | 22 | 1 |
| | Houston | .176 | 57 | 153 | 9 | 27 | 5 | 0 | 4 | 15 | 28 | 45 | 1 |
| 1987 | Tucson | .138 | 11 | 29 | 1 | 4 | 0 | 0 | 0 | 2 | 4 | 10 | 0 |
| | Houston | .203 | 35 | 64 | 5 | 13 | 1 | 0 | 0 | 3 | 10 | 21 | 1 |
| 1988 | Houston | .130 | 8 | 23 | 1 | 3 | 0 | 0 | 0 | 0 | 5 | 6 | 0 |
| | Tucson | .171 | 37 | 111 | 6 | 19 | 7 | 1 | 0 | 9 | 15 | 24 | 1 |
| | Indianapolis | .235 | 20 | 51 | 10 | 12 | 2 | 0 | 2 | 6 | 17 | 13 | 0 |
| 1989 | Tidewater | .242 | 72 | 190 | 17 | 46 | 7 | 1 | 2 | 25 | 35 | 35 | 0 |
| 1990 | Phoenix | .223 | 57 | 175 | 19 | 39 | 4 | 0 | 7 | 28 | 28 | 31 | 2 |
| | San Francisco | .143 | 5 | 7 | 1 | 1 | 0 | 0 | 1 | 3 | 0 | 2 | 0 |
| ML | Totals | .222 | 327 | 925 | 101 | 205 | 36 | 1 | 24 | 100 | 163 | 215 | 2 |

### CAREER HOME RUNS BY BALL PARK

| @ Atl | @ Chi | @ Cin | @ Hou | @ LA | @ Mon | @ NY | @ Phi | @ Pit | @ STL | @ SD | @ SF |
|---|---|---|---|---|---|---|---|---|---|---|---|
| 2 | – | 2 | 12 | – | – | 1 | 1 | 2 | 2 | 1 | 1 |

### CAREER vs. THE NATIONAL LEAGUE

| | AVG. | AB | H | HR | RBI | | AVG. | AB | H | HR | RBI |
|---|---|---|---|---|---|---|---|---|---|---|---|
| Atlanta | .188 | 69 | 13 | 2 | 3 | Chicago | .276 | 98 | 27 | 0 | 10 |
| Cincinnati | .182 | 77 | 14 | 3 | 6 | Montreal | .198 | 86 | 17 | 0 | 6 |
| Houston | – | – | – | – | – | New York | .281 | 64 | 18 | 3 | 14 |
| Los Angeles | .157 | 70 | 11 | 0 | 4 | Philadelphia | .213 | 75 | 16 | 3 | 13 |
| San Diego | .284 | 88 | 25 | 4 | 11 | Pittsburgh | .187 | 75 | 14 | 2 | 6 |
| San Francisco | .210 | 134 | 28 | 4 | 16 | St. Louis | .259 | 86 | 22 | 3 | 9 |
| NL WEST | .208 | 438 | 91 | 13 | 42 | NL EAST | .235 | 485 | 114 | 11 | 58 |

### 1990 BATTING BREAKDOWN

| | AVG. | AB | H | HR | RBI | | AVG. | AB | H | HR | RBI |
|---|---|---|---|---|---|---|---|---|---|---|---|
| Season | .143 | 7 | 1 | 1 | 3 | Vs. Atl. | – | – | – | – | – |
| Home | .000 | 3 | 0 | 0 | 0 | Cin. | – | – | – | – | – |
| Road | .250 | 4 | 1 | 1 | 3 | Hou. | – | – | – | – | – |
| Day | .000 | 3 | 0 | 0 | 0 | LA | – | – | – | – | – |
| Night | .250 | 4 | 1 | 1 | 3 | S.D. | – | – | – | – | – |
| vs. RHP | .167 | 6 | 1 | 1 | 3 | S.F. | – | – | – | – | – |
| vs. LHP | .000 | 1 | 0 | 0 | 0 | NL WEST | – | – | – | – | – |
| April | – | – | – | – | – | Chi. | – | – | – | – | – |
| May | .143 | 7 | 1 | 1 | 3 | Mon. | .000 | 2 | 0 | 0 | 0 |
| June | – | – | – | – | – | N.Y. | – | – | – | – | – |
| July | – | – | – | – | – | Phi. | .200 | 5 | 1 | 1 | 3 |
| August | – | – | – | – | – | Pit. | – | – | – | – | – |
| Sept.-Oct. | – | – | – | – | – | St. L. | – | – | – | – | – |
| Before ASB | .143 | 7 | 1 | 1 | 3 | NL EAST | .143 | 7 | 1 | 1 | 3 |
| After ASB | – | – | – | – | – | | | | | | |

## BAILEY'S CAREER TRANSACTIONS

- Selected by Houston in the 6th round of the June, 1982 draft.
- On disabled list, August 6-16, 1986 with an injured right shoulder.
- On disabled list, May 9-June 2, 1988 with an injured right shoulder.
- Traded to Montreal for Casey Candaele (if), July 23, 1988.
- Traded to New York Mets with Tom O'Malley (if) for Steve Frey (lhp), March 28, 1989.
- Granted free agency, October 5, 1989; signed with San Francisco, December 13, 1989.
- On disabled list, June 30-July 14, 1990 with a bruised knee.
- Granted free agency, August 31, 1990; re-signed with San Francisco, September 27.

### MARK BAILEY'S CAREER HIGHS

**MOST HITS:** 3 (9 times) last: August 28, 1985 vs. Chicago (with Houston)
**MOST RBIs:** 4 (2 times) last: August 20, 1985 vs. St. Louis (with Houston)
**MOST HOME RUNS:** 2 (2 times) last: September 16, 1984 vs. San Diego (with Houston)
**CAREER GRAND SLAMS:** 2 (last): August 20, 1985 vs. St. Louis (with Houston)
**LONGEST HITTING STREAK:** 6, July 12-17, 1984 (with Houston).

## KEVIN BASS (OF)

***NICKNAME:*** KB
***BIRTHDATE:*** May 12, 1959
***1991 OPENING DAY AGE:*** 30
***BIRTHPLACE:*** Redwood City, California
***BATS:*** Both ***THROWS:*** Right
***HEIGHT:*** 6-0 ***WEIGHT:*** 180
***M.L. SERVICE:*** 8 years, 73 days
***HOW OBTAINED:*** Signed as a free agent, November 16, 1989
***CONTRACT STATUS:*** Signed through 1992

**1990 SEASON** . . . . began his first Giants season with a bang, going 2-for-3 with a double, a homer and a walk in the first game of the season-opening doubleheader at Atlanta April 11 . . . was just 12-for-63 (.190) over his first 16 games before going 3-for-5 with a double and a homer vs. St. Louis April 27 . . . hit in 8 straight from May 12-20, including a game-tying 8th inning home run off Mets' relief ace John Franco May 16 at Candlestick . . . had 2 hits in each of his last 3 games before going on the disabled list May 27 with a left knee injury . . . had arthroscopic surgery performed on the knee by Dr. Gordon Campbell May 30 . . . assigned to single-A San Jose on rehab August 20, played in 6 games there before moving on to triple-A Phoenix August 27 . . . after 8 games with the Firebirds was reinstated from the disabled list September 3 . . . hit .215 (14-for-65) with a home run in 23 games after his return from the DL . . . did his best hitting in pressure situations, batted .408 (20-for-49) with men in scoring position . . . underwent surgery following the season to remove bone chips from his right elbow . . .

**PRO CAREER** . . . . **1989** – was out from May 28-August 11 with a broken right tibia, suffered at Pittsburgh May 27 when he fouled a ball off his shin . . . had his 8th career 4-hit game May 2 at Philadelphia . . . 3-for-3 with 4 stolen bases May 7 at New York . . . was 3-for-5 with 2 home runs and a career-high 5 RBIs August 20 vs. Chicago at the Astrodome . . . hit his 3rd career grand slam in that game (off Mitch Williams in the bottom of the 9th) . . . had another slam September 20 at Atlanta off Mark Eichorn . . . was Houston's right fielder before his injury, played left field after his return with Glenn Wilson playing right . . . **1988** – played in 157 games for the third straight year . . . stole a career-high 31 bases to reach 100 for his career . . . began the season on the bench, was out through April 13 with a strained left hamstring . . . after getting back in the lineup, hit .315 for the month . . . hit .316 (61-for-193) as a right-handed batter, .221 (77-for-348) from the left side . . . **1987** – set career highs for at-bats (592), RBIs (85) and walks (53)

and tied career marks for games (157), runs (83) and triples (5) . . . became the first NL player to homer from both sides of the plate in the same game twice in the same season (August 3 vs. the Giants, September 2 vs. Chicago) . . . had an Astro record 4 extra base hits vs. the Giants June 27 (2 doubles, 1 triple, 1 home run) . . . **1986** – named to the National League All-Star team in his first year as the Astro's regular right fielder . . . finished 4th in the NL batting race at .311 and 5th in the league with 184 hits . . . named NL Player of the Month for June (.378, 7 homers, 15 RBIs) . . . placed 7th in the MVP balloting . . . hit .292 in the NLCS vs. the Mets with 3 2-hit games . . . **1985** – finished 2nd on the Astros squad in homers (16), runs (72), RBI (68) and stolen bases (19) . . . had his 1st career 2-home run game July 5 vs. Montreal at the Astrodome . . . **1984** – began the season on the DL with a pulled right thigh muscle . . . hit .295 as a pinch-hitter (13-for-44) but also started 63 games . . . had 3 doubles vs. the Dodgers September 25 . . . **1982** – began the season with Milwaukee . . . was sent to Vancouver in May after failing to pick up a hit in 9 at-bats . . . was hitting .315 in triple-A when he was traded to the Astros . . . finished 5th in the PCL in slugging (.528) . . . 1st ML hit was an RBI single off Atlee Hammaker September 8 . . . **1980** – led the Eastern League with 31 doubles and finished 8th in batting (.300) . . . named to the EL All-Star Team . . . **1978** – Midwest League All Star in his 1st full pro season . . .

**PERSONAL** . . . . 1977 graduate of Menlo Park High School . . . married (Elaine) . . . 3 children (Garrett, Sept. 27, 1984, April, April 11, 1987 and Justin, April 6, 1989) . . . resides in Sugar Land, Texas . . .

**Kevin Charles Bass**

| Year | Club | AVG. | G | AB | R | H | 2B | 3B | HR | RBI | BB | SO | SB |
|---|---|---|---|---|---|---|---|---|---|---|---|---|---|
| 1977 | Newark | .296 | 48 | 189 | 30 | 56 | 11 | 7 | 1 | 33 | 19 | 17 | 11 |
| 1978 | Burlington | .265 | 129 | 499 | 81 | 132 | 27 | 5 | 18 | 69 | 40 | 63 | 36 |
| 1979 | Holyoke | .263 | 135 | 490 | 69 | 129 | 15 | 4 | 8 | 54 | 37 | 77 | 17 |
| 1980 | Holyoke | .300 | 136 | 490 | 79 | 147 | 31 | 7 | 4 | 51 | 41 | 59 | 35 |
| 1981 | Vancouver | .257 | 97 | 339 | 40 | 87 | 10 | 5 | 2 | 30 | 43 | 36 | 29 |
| 1982 | Milwaukee | .000 | 18 | 9 | 4 | 0 | 0 | 0 | 0 | 0 | 1 | 1 | 0 |
| | Vancouver | .315 | 102 | 413 | 70 | 130 | 23 | 7 | 17 | 65 | 44 | 44 | 23 |
| | Houston | .042 | 12 | 24 | 2 | 1 | 0 | 0 | 0 | 1 | 0 | 8 | 0 |
| 1983 | Houston | .236 | 88 | 195 | 25 | 46 | 7 | 3 | 2 | 18 | 6 | 27 | 2 |
| 1984 | Houston | .260 | 121 | 331 | 33 | 86 | 17 | 5 | 2 | 29 | 6 | 57 | 5 |
| 1985 | Houston | .269 | 150 | 539 | 72 | 145 | 27 | 5 | 16 | 68 | 31 | 63 | 19 |
| 1986 | Houston | .311 | 157 | 591 | 83 | 184 | 33 | 5 | 20 | 79 | 38 | 72 | 22 |
| 1987 | Houston | .284 | 157 | 592 | 83 | 168 | 31 | 5 | 19 | 85 | 53 | 77 | 21 |
| 1988 | Houston | .255 | 157 | 541 | 57 | 138 | 27 | 2 | 14 | 72 | 42 | 65 | 31 |
| 1989 | Houston | .300 | 87 | 313 | 42 | 94 | 19 | 4 | 5 | 44 | 29 | 44 | 11 |
| | Tucson | .294 | 6 | 17 | 1 | 5 | 1 | 0 | 0 | 2 | 1 | 2 | 0 |
| 1990 | San Francisco | .252 | 61 | 214 | 25 | 54 | 9 | 1 | 7 | 32 | 14 | 26 | 2 |
| | San Jose | .364 | 6 | 22 | 2 | 8 | 0 | 0 | 1 | 1 | 0 | 1 | 1 |
| | Phoenix | .242 | 8 | 33 | 2 | 8 | 2 | 0 | 0 | 4 | 0 | 4 | 1 |
| A.L. | Totals | .000 | 18 | 9 | 4 | 0 | 0 | 0 | 0 | 0 | 1 | 1 | 0 |
| N.L. | Totals | .274 | 990 | 3340 | 422 | 916 | 170 | 30 | 85 | 428 | 219 | 439 | 113 |
| M.L. | Totals | .274 | 1008 | 3349 | 426 | 916 | 170 | 30 | 85 | 428 | 220 | 440 | 113 |

**ALL STAR GAME RECORD**

| Year | Club | AVG. | G | AB | R | H | 2B | 3B | HR | RBI | BB | SO | SB |
|---|---|---|---|---|---|---|---|---|---|---|---|---|---|
| 1986 | N.L., Hou | .000 | 1 | 1 | 0 | 0 | 0 | 0 | 0 | 0 | 0 | 0 | 0 |

**LEAGUE CHAMPIONSHIP SERIES RECORD**

| Year | Club | AVG. | G | AB | R | H | 2B | 3B | HR | RBI | BB | SO | SB |
|---|---|---|---|---|---|---|---|---|---|---|---|---|---|
| 1986 | Hou. vs. N.Y. | .292 | 6 | 24 | 0 | 7 | 2 | 0 | 0 | 0 | 4 | 4 | 2 |

**CAREER HOME RUNS BY BALL PARK**

| @ Atl | @ Chi | @ Cin | @ Hou | @ LA | @ Mon | @ NY | @ Phi | @ Pit | @ STL | @ SD | @ SF |
|---|---|---|---|---|---|---|---|---|---|---|---|
| 7 | 4 | 5 | 34 | 3 | 4 | 2 | 1 | 5 | 3 | 9 | 8 |

### CAREER vs. THE NATIONAL LEAGUE

| | AVG. | AB | H | HR | RBI | | AVG. | AB | H | HR | RBI |
|---|---|---|---|---|---|---|---|---|---|---|---|
| Atlanta | .265 | 393 | 104 | 8 | 51 | Chicago | .325 | 246 | 80 | 9 | 40 |
| Cincinnati | .294 | 385 | 113 | 10 | 50 | Montreal | .242 | 223 | 54 | 8 | 32 |
| Houston | .286 | 7 | 2 | 0 | 0 | New York | .303 | 238 | 72 | 6 | 30 |
| Los Angeles | .285 | 400 | 114 | 8 | 51 | Philadelphia | .301 | 229 | 69 | 1 | 20 |
| San Diego | .262 | 393 | 103 | 12 | 50 | Pittsburgh | .264 | 246 | 65 | 7 | 36 |
| San Francisco | .261 | 322 | 84 | 10 | 38 | St. Louis | .217 | 258 | 56 | 6 | 30 |
| N.L. WEST | .274 | 1900 | 520 | 48 | 240 | N.L. EAST | .275 | 1440 | 396 | 37 | 188 |

### 1990 BATTING BREAKDOWN

| | AVG. | AB | H | HR | RBI | | AVG. | AB | H | HR | RBI |
|---|---|---|---|---|---|---|---|---|---|---|---|
| Season | .252 | 214 | 54 | 7 | 32 | Vs. Atl. | .206 | 34 | 7 | 1 | 3 |
| Home | .226 | 115 | 26 | 3 | 16 | Cin. | .182 | 11 | 2 | 0 | 0 |
| Road | .283 | 99 | 28 | 4 | 16 | Hou. | .286 | 7 | 2 | 0 | 0 |
| Day | .236 | 72 | 17 | 2 | 11 | L.A. | .306 | 36 | 11 | 0 | 6 |
| Night | .261 | 142 | 37 | 5 | 21 | S.D. | .182 | 33 | 6 | 2 | 6 |
| Vs. RHP | .250 | 124 | 31 | 2 | 16 | S.F. | – | – | – | – | – |
| Vs. LHP | .256 | 90 | 23 | 5 | 16 | N.L. WEST | .231 | 121 | 28 | 3 | 15 |
| April | .250 | 80 | 20 | 3 | 12 | Chi. | .500 | 2 | 1 | 0 | 0 |
| May | .290 | 69 | 20 | 3 | 13 | Mon. | .412 | 17 | 7 | 0 | 6 |
| June | – | – | – | – | – | N.Y. | .200 | 20 | 4 | 2 | 5 |
| July | – | – | – | – | – | Phi. | .154 | 13 | 2 | 0 | 0 |
| August | – | – | – | – | – | Pit. | .250 | 20 | 5 | 1 | 2 |
| Sept.-Oct. | .254 | 55 | 14 | 1 | 7 | St. L. | .333 | 21 | 7 | 1 | 4 |
| Before ASB | .268 | 149 | 40 | 6 | 25 | N.L. EAST | .280 | 93 | 26 | 4 | 17 |
| After ASB | .254 | 55 | 14 | 1 | 7 | | | | | | |

### BASS' CAREER TRANSACTIONS

- Selected by Milwaukee in the 2nd round of the June 1977, free agent draft.
- Traded with Mike Madden (p) and Frank DiPino (p) to Houston, September 3, 1982, completing the deal of August 30, 1982 in which Houston sent Don Sutton (p) to Milwaukee for 3 players to be named later.
- On disabled list March 29-April 13, 1984 with a pulled right thigh muscle.
- On disabled list May 28-August 11, 1989 (including August 4-11 rehabilitation assignment to Tucson) with a broken right tibia.
- Granted free agency November 3, 1989; signed with San Francisco November 16.
- On disabled list, May 27-September 3, 1990 (including August 20-September 3 rehabilitation assignment to San Jose and Phoenix) following left knee surgery.

### KEVIN BASS' CAREER HIGHS

**MOST HITS:** 5, July 24, 1986 at Philadelphia (with Hou.).
**MOST RBIs:** 5, August 20, 1989 vs. Chi. (with Hou.).
**MOST HOME RUNS:** 2, (5 times) – last: August 20, 1989 vs. Chi. (with Hou.).
**CAREER GRAND SLAMS:** 4 – last: September 20, 1989 at Atlanta (with Hou.).
**LONGEST HITTING STREAK:** 20, July 22-August 14, 1986 (with Hou.).

## MIKE BENJAMIN (IF)

***NICKNAME:*** Benjie
***BIRTHDATE:*** November 22, 1965
***1991 OPENING DAY AGE:*** 25
***BIRTHPLACE:*** Euclid, Ohio
***BATS:*** Right ***THROWS:*** Right
***HEIGHT:*** 6-3 ***WEIGHT:*** 195
***M.L. SERVICE:*** 86 days
***HOW OBTAINED:*** Giants #3 selection in the June, 1987, draft.
***CONTRACT STATUS:*** Signed through 1991

**1990 SEASON** . . . . got off to a slow start with triple-A Phoenix . . . hit just .203 in April, but batted .287, .280 and .270 over May, June and July . . . was 12-for-70 (.171) in August before being recalled by the Giants August 25 when Dave Anderson injured his groin . . . had 5 3-hit games with the Firebirds, including May 18 at Las Vegas (2 doubles, 1 triple), May 31 vs. Las Vegas

**BENJAMIN** *continued*

(2 doubles) and July 7 at Albuquerque (double and home run) . . . batted .380 (19-for-50) over a 13-game hitting streak from June 11-23, raising his season average from .247 to .274) . . . went 2-for-3 with a double and his first ML homer (off Philadelphia's Jason Grimsley) August 26 at Candlestick . . . started a 7th inning rally for a comeback win with a triple off former teammate Atlee Hammaker at San Diego September 4 . . . homered off the Padres' Andy Benes at Candlestick September 25 . . .

**PRO CAREER** . . . . **1989**—played 108 games at shortstop for Phoenix, along with 1 at second base . . . tied for 4th on the team with 94 base hits . . . led the squad with 12 sacrifice bunts . . . stole 10 bases in 14 attempts . . . was with the Major League team from July 1-16 . . . made his major league debut in St. Louis as a pinch-runner July 7 . . . picked up his first Major League hit on July 9, an infield single off Joe Magrane . . . recalled again September 1 . . . appeared in 11 September games, scored 5 times in 7 pinch-running appearances . . . **1988**—continued his rapid ascent through the Giants organization . . . started his second pro season with double-A Shreveport . . . hit .236 with 14 stolen bases in 89 games . . . moved up to triple-A Phoenix for his final 37 games . . . **1987**—helped Fresno to a California League title in his initial pro campaign . . . joined the team in the 2nd half after being picked in the June draft . . . Giants went 38-33 in the 2nd half and defeated Reno in the playoffs . . . went to instructional league following the season and hit .280 with 2 doubles and a pair of home runs . . .

**PERSONAL** . . . . 1983 graduate of Bellflower (CA) High School . . . attended Arizona State University . . . was a 1987 NCAA All-American . . . married (Karen) . . . one daughter (Briana) . . . resides in Mesa, Arizona . . .

**Michael Paul Benjamin**

| Year | Club | AVG. | G | AB | R | H | 2B | 3B | HR | RBI | BB | SO | SB |
|---|---|---|---|---|---|---|---|---|---|---|---|---|---|
| 1987 | Fresno | .241 | 64 | 212 | 25 | 51 | 6 | 4 | 6 | 24 | 24 | 71 | 6 |
| 1988 | Shreveport | .236 | 89 | 309 | 48 | 73 | 19 | 5 | 6 | 37 | 22 | 63 | 14 |
| | Phoenix | .170 | 37 | 106 | 13 | 18 | 4 | 1 | 0 | 6 | 13 | 32 | 2 |
| 1989 | Phoenix | .259 | 113 | 363 | 44 | 94 | 17 | 6 | 3 | 36 | 18 | 82 | 10 |
| | San Francisco | .167 | 14 | 6 | 6 | 1 | 0 | 0 | 0 | 0 | 0 | 1 | 0 |
| 1990 | Phoenix | .251 | 117 | 415 | 61 | 104 | 21 | 7 | 5 | 38 | 25 | 89 | 13 |
| | San Francisco | .214 | 22 | 56 | 7 | 12 | 3 | 1 | 2 | 3 | 3 | 10 | 1 |
| M.L. | Totals | .210 | 36 | 62 | 13 | 13 | 3 | 1 | 2 | 3 | 3 | 11 | 1 |

**CAREER HOME RUNS BY BALL PARK**

| @ All | @ Chi | @ Cin | @ Hou | @ LA | @ Mon | @ NY | @ Phi | @ Pit | @ STL | @ SD | @ SF |
|---|---|---|---|---|---|---|---|---|---|---|---|
| – | – | – | – | – | – | – | – | – | – | – | 2 |

**CAREER VS. THE NATIONAL LEAGUE**

| | AVG. | AB | H | HR | RBI | | AVG. | AB | H | HR | RBI |
|---|---|---|---|---|---|---|---|---|---|---|---|
| Atlanta | 143 | 7 | 1 | 0 | 0 | Chicago | – | – | – | – | – |
| Cincinnati | 167 | 6 | 1 | 0 | 0 | Montreal | .400 | 5 | 2 | 0 | 1 |
| Houston | .000 | 1 | 0 | 0 | 0 | New York | .000 | 4 | 0 | 0 | 0 |
| Los Angeles | 200 | 10 | 2 | 0 | 0 | Philadelphia | .333 | 6 | 2 | 1 | 1 |
| San Diego | 211 | 19 | 4 | 1 | 1 | Pittsburgh | .000 | 2 | 0 | 0 | 0 |
| San Francisco | – | – | – | – | – | St. Louis | .500 | 2 | 1 | 0 | 0 |
| N.L. WEST | .000 | 43 | 8 | 1 | 1 | N.L. EAST | .263 | 19 | 5 | 1 | 2 |

## *ROOKIE ROUNDUP*

Since 1947 there have been only five unanimous winners of the BBWAA's N.L. Rookie of the Year Award. They include Giants **Orlando Cepeda** (1958) and **Willie McCovey** (1959), Cincinnati's Frank Robinson (1956), St. Louis' Vince Coleman (1985) and San Diego's Benito Santiago (1987). The following players on the Giants' 40-man roster are eligible to be Rookie of the Year:

| | | | |
|---|---|---|---|
| Johnny Ard | Mark Dewey | Jim Myers | Kevin Rogers |
| Mike Benjamin | Eric Gunderson | Rafael Novoa | Andres Santana |
| Craig Colbert | Mark Leonard | Tony Perezchica | Scooter Tucker |
| Steve Decker | Darren Lewis | Mike Remlinger | Jimmy Williams |

## 1990 BATTING BREAKDOWN

| | AVG. | AB | H | HR | RBI |
|---|---|---|---|---|---|
| Season | .214 | 56 | 12 | 2 | 3 |
| Home | .281 | 32 | 9 | 2 | 2 |
| Road | .125 | 24 | 3 | 0 | 1 |
| Day | .211 | 19 | 4 | 1 | 1 |
| Night | .216 | 37 | 8 | 1 | 2 |
| Vs. RHP | .267 | 30 | 8 | 2 | 3 |
| Vs. LHP | .154 | 26 | 4 | 0 | 0 |
| April | – | – | – | – | – |
| May | – | – | – | – | – |
| June | – | – | – | – | – |
| July | – | – | – | – | – |
| August | .267 | 15 | 4 | 1 | 2 |
| Sept./Oct. | .195 | 41 | 8 | 1 | 1 |
| Before ASB | – | – | – | – | – |
| After ASB | .214 | 56 | 12 | 2 | 3 |

| | AVG. | AB | H | HR | RBI |
|---|---|---|---|---|---|
| Vs. Atl. | .143 | 7 | 1 | 0 | 0 |
| Cin. | .167 | 6 | 1 | 0 | 0 |
| Hou. | .000 | 1 | 0 | 0 | 0 |
| L.A. | .222 | 9 | 2 | 0 | 0 |
| S.D. | .222 | 18 | 4 | 1 | 1 |
| S.F. | – | – | – | – | – |
| N.L. WEST | .195 | 41 | 8 | 1 | 1 |
| Chi. | – | – | – | – | – |
| Mon. | .400 | 5 | 2 | 0 | 1 |
| N.Y. | .000 | 4 | 0 | 0 | 0 |
| Phi. | .333 | 6 | 2 | 1 | 1 |
| Pit. | – | – | – | – | – |
| St. L. | – | – | – | – | – |
| N.L. EAST | .267 | 15 | 4 | 1 | 2 |

## BENJAMIN'S CAREER TRANSACTIONS

— Selected by San Francisco in the 3rd round of the June, 1987, draft. Signed by scout Gene Thompson.

### MIKE BENJAMIN'S CAREER HIGHS

**MOST HITS:** 2 (3 times) last: September 25, 1990 vs. San Diego
**MOST RBIs:** 1 (3 times) last: September 25, 1990 vs. San Diego.
**MOST HOME RUNS:** 1 (2 times) last: September 25, 1990 vs. San Diego.
**CAREER GRAND SLAMS:** None.
**LONGEST HITTING STREAK:** 2, September 4-5, 1991.

## BUDDY BLACK (LHP)

***BIRTHDATE:*** June 30, 1957
***1991 OPENING DAY AGE:*** 33
***BIRTHPLACE:*** San Mateo, California
***BATS:*** Left ***THROWS:*** Left
***HEIGHT:*** 6-2 ***WEIGHT:*** 185
***M.L. SERVICE:*** 8 years, 167 days
***HOW OBTAINED:*** Signed as a free agent, November 9, 1990.
***CONTRACT STATUS:*** Signed through 1994

**1990 SEASON** . . . . began the year with Cleveland . . . won his first 3 decisions and was 4-2, 1.94 in 10 games through the end of May, including a 4-hit shutout vs. Seattle May 18 . . . threw a career-best 2-hitter vs. Oakland July 7 in Cleveland to close out the first half with a 7-4 mark . . . following the break won 3 of his first 5 decisions, before dropping 4 straight to even his record at 10-10 . . . missed 3 starts in the end of August with a strained right elbow . . . was the losing pitcher September 2 when Dave Stieb no-hit the Indians . . . won his last start for the Tribe on September 12, going 7 innings in a 12-2 victory over the White Sox . . . traded to Toronto September 17 for a trio of right-handed pitchers . . . made his Toronto debut September 18 vs. New York . . . came in as a reliever and allowed a game-tying home run to Kevin Maas, but went 2 innings and came away with the win . . . made a pair of starts for the Blue Jays, went 5.2 innings in a September 25 loss to Milwaukee, allowed 3 hits and 1 run in 8 innings to beat Baltimore on the road October 2 . . . 3.57 ERA ranked 15th in the American League . . . held opposing hitters to a .233 average, 7th lowest in the AL . . . ranked 6th and 9th in fewest baserunners (10.76) and hits (7.89) allowed per 9 innings among AL starters . . .

**PRO CAREER** . . . . **1989**—led Cleveland staff in starts (32) and innings (222.1) . . . tied for 4th in the American League with a career-high 3 shutouts

. . . ranked 2nd on staff with 6 complete games . . . started the year 1-5, 5.14 in his first 7 starts before picking up victories in his next 4 starts . . . pitched back-to-back shutouts September 6-12—a 4-hitter at Baltimore and a 5-hit, 1-0 victory over the Tigers . . . extended string to 26.0 consecutive scoreless innings before allowing a run . . . allowed just 5er in his final 42.1ip . . . teammates scored just 21 runs in his 11 losses . . . Indians were shut out 3 times in his starts and scored just 1 run 7 times (was 2-2 in those games) . . . **1988**—acquired from Kansas City for Pat Tabler June 3 . . . tied ML record by hitting 3 Angel batters in the 4th inning July 8 . . . went on the 15-day DL July 29 (retro to July 19) with strained flexor muscle in his left elbow . . . became a free agent after the season, signed a one-year contract with an option for 1990 . . . **1987**—had arthroscopic surgery on right knee June 15 . . . was out until July 4 . . . concluded season with 4 wins in his last 5 starts . . . **1986**—was Royals Opening Day starter for the third straight season, but made just 3 more starts in his 56 appearances . . . **1985**—posted double figures in wins for the 3rd straight year . . . tossed a 3-hit shutout over the Angels October 2 to move KC into a tie for the AL West lead . . . saw action in five post-season games . . . started game #2 of the ALCS, went 7 innings but got no decision . . . started game #4 of the World Series at St. Louis and lost 3-0 to John Tudor . . . **1984**—set career marks for wins (17), innings pitched (257), strikeouts (140), starts (35) and complete games (8) . . . named American League Pitcher of the Week for September 17-23 . . . **1983**—opened season with triple-A Omaha after suffering a broken toe during a auto accident in Spring Training . . . called up May 23 and spent the rest of the season in the Royals starting rotation . . . **1982**—sent from Seattle to Kansas City during Spring Training . . . spent most of the season with KC, except for a May 23-June 12 stint with triple-A Omaha . . . picked up first Major League win June 14 vs. Minnesota . . . **1981**—jumped from double-A Lynn to triple-A Spokane to the Mariners . . . fanned 86 in 87 innings with Lynn . . . promoted to Spokane August 20, made 4 relief appearances there before being called up by the Ms . . . made ML debut September 5 in relief at Boston . . . **1979**—joined Bellingham following the June draft . . . made just 2 appearances there before being moved up to San Jose . . .

**PERSONAL** . . . . 1975 graduate of Mark Morris High School in Longview, Washington . . . lettered in baseball and basketball . . . spent 2 years at Lower Columbia (WA) Junior College, going 9-1, 1.00 with 93 strikeouts in 63 innings as a sophomore to earn All-State honors . . . pitched 2 seasons at San Diego State University, where he was a teammate of Tony Gwynn . . . was 7-1, 3.35 in 1979 as he helped the Aztecs to a 2nd place finish in the NCAA Mideast Regionals . . . earned a bachelor's degree in business administration . . . father, the late Harry Black, Sr., was a center for the Los Angeles Monarchs of the Pacific Coast Hockey League from 1945-48, and led the league in scoring in 1945-46 . . . married (Nanette, February 9, 1985) . . . one daughter (Jamie Lynne, October 15, 1987) . . . resides in Olivehain, California . . .

## *PERFECT HOMESTANDS*

Since moving to San Francisco in 1958, the Giants have put together four perfect homestands of at least six games in length. The homestands, with the teams faced and number of games:

—8-0, August 5-11, 1982 (Astros 5, Braves 3)

—8-0, April 27-May 3, 1962 (Cubs 4, Pirates 4)

—7-0, June 18-23, 1971 (Padres 5, Cubs 2)

—6-0, September 8-12, 1965 (Astros 2, Cubs 4)

## Harry Ralston Black, Jr.

| Year | Club | W-L | ERA | G | GS | CG | SHO | SV | IP | H | R | ER | BB | SO |
|---|---|---|---|---|---|---|---|---|---|---|---|---|---|---|
| 1979 | Bellingham | 0-0 | 0.00 | 2 | 0 | 0 | 0 | 0 | 5.0 | 3 | 0 | 0 | 5 | 8 |
| | San Jose | 0-1 | 3.00 | 17 | 2 | 0 | 0 | 1 | 27.0 | 17 | 11 | 9 | 16 | 24 |
| 1980 | San Jose | 5-3 | 3.45 | 32 | 5 | 4 | 0 | 2 | 86.0 | 67 | 34 | 33 | 49 | 73 |
| 1981 | Lynn | 2-6 | 3.00 | 22 | 11 | 2 | 1 | 2 | 87.0 | 78 | 38 | 29 | 23 | 86 |
| | Spokane | 1-0 | 4.50 | 4 | 0 | 0 | 0 | 0 | 8.0 | 12 | 4 | 4 | 2 | 4 |
| | Seattle | 0-0 | 0.00 | 2 | 0 | 0 | 0 | 0 | 1.0 | 2 | 0 | 0 | 3 | 0 |
| 1982 | Omaha | 3-1 | 2.48 | 4 | 4 | 3 | 1 | 0 | 29.0 | 23 | 9 | 8 | 10 | 20 |
| | Kansas City | 4-6 | 4.58 | 22 | 14 | 0 | 0 | 0 | 88.1 | 92 | 48 | 45 | 34 | 40 |
| 1983 | Omaha | 3-1 | 3.34 | 5 | 5 | 3 | 0 | 0 | 35.0 | 31 | 13 | 13 | 13 | 32 |
| | Kansas City | 10-7 | 3.79 | 24 | 24 | 3 | 0 | 0 | 161.1 | 159 | 75 | 68 | 43 | 58 |
| 1984 | Kansas City | 17-12 | 3.12 | 35 | 35 | 8 | 1 | 0 | 257.0 | 226 | 99 | 89 | 64 | 140 |
| 1985 | Kansas City | 10-15 | 4.33 | 33 | 33 | 5 | 2 | 0 | 205.2 | 216 | 111 | 99 | 59 | 122 |
| 1986 | Kansas City | 5-10 | 3.20 | 56 | 4 | 0 | 0 | 9 | 121.0 | 100 | 49 | 43 | 43 | 68 |
| 1987 | Kansas City | 8-6 | 3.60 | 29 | 18 | 0 | 0 | 1 | 122.1 | 126 | 63 | 49 | 35 | 61 |
| 1988 | Kansas City | 2-1 | 4.91 | 17 | 0 | 0 | 0 | 0 | 22.0 | 23 | 12 | 12 | 11 | 19 |
| | Cleveland | 2-3 | 5.03 | 16 | 7 | 0 | 0 | 1 | 59.0 | 59 | 35 | 33 | 23 | 44 |
| | Williamsport | 1-0 | 0.00 | 1 | 1 | 0 | 0 | 0 | 5.0 | 0 | 0 | 0 | 0 | 5 |
| 1989 | Cleveland | 12-11 | 3.36 | 33 | 32 | 6 | 3 | 0 | 222.1 | 213 | 95 | 83 | 52 | 88 |
| 1990 | Cleveland | 11-10 | 3.53 | 29 | 29 | 5 | 2 | 0 | 191.0 | 171 | 79 | 75 | 58 | 103 |
| | Toronto | 2-1 | 4.02 | 3 | 2 | 0 | 0 | 0 | 15.2 | 10 | 7 | 7 | 3 | 3 |
| M.L. | Totals | 83-82 | 3.70 | 299 | 198 | 27 | 8 | 11 | 1466.2 | 1397 | 673 | 603 | 428 | 746 |

## LEAGUE CHAMPIONSHIP SERIES RECORD

| Year | Club | W-L | ERA | G | GS | CG | SHO | SV | IP | H | R | ER | BB | SO |
|---|---|---|---|---|---|---|---|---|---|---|---|---|---|---|
| 1984 | K.C. vs. Det. | 0-1 | 7.20 | 1 | 1 | 0 | 0 | 0 | 5.0 | 7 | 4 | 4 | 1 | 3 |
| 1985 | K.C. vs. Tor. | 0-0 | 1.69 | 3 | 1 | 0 | 0 | 0 | 10.2 | 11 | 3 | 2 | 4 | 8 |
| LCS | Totals | 0-1 | 3.45 | 4 | 2 | 0 | 0 | 0 | 15.2 | 18 | 7 | 6 | 5 | 11 |

## WORLD SERIES RECORD

| Year | Club | W-L | ERA | G | GS | CG | SHO | SV | IP | H | R | ER | BB | SO |
|---|---|---|---|---|---|---|---|---|---|---|---|---|---|---|
| 1985 | K.C. vs. St.L. | 0-1 | 5.06 | 2 | 1 | 0 | 0 | 0 | 5.1 | 4 | 3 | 3 | 5 | 4 |

## 1990 PITCHING BREAKDOWN

| | W-L-S | ERA | G | IP | H | ER |
|---|---|---|---|---|---|---|
| Season | 13-11-0 | 3.57 | 32 | 206.2 | 181 | 82 |
| Home | 9-5-0 | 3.13 | 16 | 103.2 | 94 | 36 |
| Road | 4-6-0 | 4.02 | 16 | 103.0 | 87 | 46 |
| Day | 3-2-0 | 2.33 | 7 | 46.1 | 36 | 12 |
| Night | 10-9-0 | 3.93 | 25 | 160.1 | 145 | 70 |
| Starter | 12-11-0 | 3.56 | 31 | 204.2 | 180 | 81 |
| Reliever | 1-0-0 | 4.50 | 1 | 2.0 | 1 | 1 |
| April | 2-0-0 | 2.73 | 4 | 26.1 | 21 | 8 |
| May | 2-2-0 | 1.50 | 6 | 48.0 | 36 | 8 |
| June | 2-2-0 | 6.88 | 6 | 34.0 | 38 | 26 |
| July | 3-2-0 | 2.83 | 6 | 41.1 | 29 | 13 |
| August | 1-2-0 | 6.52 | 4 | 19.1 | 28 | 14 |
| Sept.-Oct. | 3-3-0 | 3.10 | 6 | 37.2 | 29 | 13 |
| Before ASB | 7-4-0 | 3.11 | 18 | 124.1 | 102 | 43 |
| After ASB | 6-7-0 | 4.26 | 14 | 82.1 | 79 | 39 |

| | W-L-S | ERA | G | IP | H | ER |
|---|---|---|---|---|---|---|
| Vs. Atl. | – | – | – | – | – | – |
| Cin. | – | – | – | – | – | – |
| Hou. | – | – | – | – | – | – |
| L.A. | – | – | – | – | – | – |
| S.D. | – | – | – | – | – | – |
| S.F. | – | – | – | – | – | – |
| N.L. WEST | – | – | – | – | – | – |
| Chi. | – | – | – | – | – | – |
| Mon. | – | – | – | – | – | – |
| N.Y. | – | – | – | – | – | – |
| Phi. | – | – | – | – | – | – |
| Pit. | – | – | – | – | – | – |
| St.L. | – | – | – | – | – | – |
| N.L. EAST | – | – | – | – | – | – |

## BLACK'S CAREER TRANSACTIONS

- Selected by San Francisco in the 3rd round of the January, 1977 draft.
- Selected by New York Mets in the secondary phase of the June, 1977 draft.
- Selected by Seattle in the 17th round of the June, 1979 draft.
- Traded to Kansas City, March 2, 1982, completing the deal of October 23, 1981 which sent Manny Castillo (if) to Seattle for a player to be named later.
- On disabled list June 8-July 4, 1987 following right knee surgery.
- Traded to Cleveland for Pat Tabler (1b), June 3, 1988.
- On disabled list, July 19-August 21, 1988 (including August 16-21 rehabilitation assignment to Williamsport) with strained muscle in left elbow.
- Granted free agency, November 4, 1988; re-signed with Cleveland, December 5.
- Traded to Toronto September 17, 1990 for Mauro Gozzo (rhp), Steve Cummings (rhp) and Alex Sanchez (rhp).
- Granted free agency, October 26, 1990; signed with San Francisco, November 9

### BUDDY BLACK'S CAREER HIGHS

**LOW-HIT GAME:** 2, July 7, 1990 vs. Oakland (with Cleveland).
**MOST INNINGS PITCHED – STARTER:** 9, (26 times) last: July 25, 1990 at Chicago White Sox (with Cleveland).
**MOST INNINGS PITCHED – RELIEVER:** 6.0, September 14, 1987 vs. California (with KC).
**STRIKEOUTS:** 10, June 16, 1985 at Seattle (with KC)
**LONGEST WINNING STREAK:** 4, (3 times) last: August 14-September 29, 1987 (with KC)
**LONGEST LOSING STREAK:** 6, May 31-July 9, 1985 (with KC).

## JEFF BRANTLEY (RHP)

***NICKNAME:*** J.B.
***BIRTHDATE:*** September 5, 1963
***1991 OPENING DAY AGE:*** 27
***BIRTHPLACE:*** Florence, Alabama
***BATS:*** Right ***THROWS:*** Right
***HEIGHT:*** 5-11 ***WEIGHT:*** 180
***M.L. SERVICE:*** 2 years, 61 days
***HOW OBTAINED:*** Giants #6 selection in the June, 1985, draft.
***CONTRACT STATUS:*** Signed through 1991

**1990 SEASON** . . . . ranked 8th in the National League with 19 saves . . . threw 3.2 no-hit innings for his first save of the year April 12 at Atlanta . . . also had a 2-run double in that game . . . did not allow a run in 19 innings (over 12 games) while posting 4 saves in May . . . fanned Terry Mulholland May 21 for his 100th career K . . . had a win and 5 saves over 6 appearances from June 29-July 13 . . . picked up save without retiring a batter July 2 vs. St. Louis . . . came in with a runner on first and 2 outs and threw 2 pitches to Tim Jones before Rex Hudler was caught stealing to end the game . . . named to his first All-Star Game, took the loss in relief July 10 at Wrigley Field . . . was successful in 19 of his 24 save opportunities . . . held opponents to a .155 average in 97 at-bats with men in scoring position . . . bothered by back and shoulder injuries over the last 2 months of the season, made his final appearance of the year on September 3 at San Diego . . .

**PRO CAREER** . . . . **1989** – made the Giants major league squad as a non-roster player in Spring Training . . . stranded all 10 of his inherited runners through his first 17 outings . . . had a 1.38 ERA in 9 games during May . . . gave up 9 runs on 4 home runs in 2 games at Cincinnati June 5-7 . . . was optioned to Phoenix June 9 and recalled June 25 . . . picked up first ML win on June 29 vs. Chi, starting a string of victories in 5 straight appearances through July 13 . . . Also won July 19 to become the first Giant to start a year 6-0 since Juan Marichal was 10-0 in 1966 . . . started against the Reds on August 7 at Candlestick when Scott Garrelts was hurt during BP . . . went 4 innings and took his only loss of the year . . . was 7-0 in relief . . . 8th among National League relievers with 93.0 innings pitched . . . ranked 3rd among rookies in the NL Rolaids Relief race . . . allowed just 1 hit over 5 innings in 3 appearances in the NLCS vs. the Cubs . . . also pitched 3 times in the World Series . . . **1988** – was 9-5 in 25 games at Phoenix when his contract was purchased by the ML club August 3 . . . made his ML debut

### 1990 TEAM ROLAIDS CHAMPIONS

| | | |
|---|---|---|
| Atlanta | Joe Boever | 12 |
| Chicago | Mitch Williams | 28 |
| Cincinnati | Randy Myers | 77 |
| Houston | Dave Smith | 59 |
| Los Angeles | Jay Howell | 32 |
| Montreal | Tim Burke | 50 |
| New York | John Franco | 91 |
| Philadelphia | Roger McDowell | 50 |
| Pittsburgh | Bill Landrum | 41 |
| St. Louis | Lee Smith | 69 |
| San Diego | Craig Lefferts | 57 |
| **SAN FRANCISCO** | **JEFF BRANTLEY** | **51** |

August 5, going 2 innings and allowing 1 hit at Atlanta . . . earned his first ML save August 14 with 3 innings at Dodger Stadium . . . was optioned back to Phoenix August 18 and recalled August 29 . . . made initial ML start September 7 vs. Atlanta at Candlestick and took a loss (5,5,4,4,2,2) . . . **1987**—started the year at Shreveport, was promoted to Phoenix after just 2 starts . . . ranked 7th in the PCL with a team-leading 111 strikeouts . . . pitched for Mayaguez in the Puerto Rican winter league, was 0-0, 2.35 . . . **1986**—tied with teammate Charlie Corbell for the Texas League lead in complete games (8) . . . was 2nd in the TL in shutouts (3) and strikeouts (125), 3rd in innings pitched (165.2) and 7th in ERA (2.66) . . . helped the Captains to a second half title . . . **1985**—helped Fresno to a California League title . . . was 8-2 in 13 starts . . . fanned 85 and walked 37 in 94.2 innings . . .

**PERSONAL** . . . . 1981 graduate of W.A. Berry High School in Florence, Alabama . . . lettered in baseball, football and wrestling . . . team won state 4A baseball title in his senior year . . . teammate of Will Clark at Mississippi State University . . . 1985 All-American . . . married (Cindy, August 18, 1984) . . . one daughter (Emily, June 7, 1988), one son (Murphy, November 13, 1990) . . . resides in Clinton, Mississippi . . .

**Jeffrey Hoke Brantley**

| Year | Club | W-L | ERA | G | GS | CG | SHO | SV | IP | H | R | ER | BB | SO |
|---|---|---|---|---|---|---|---|---|---|---|---|---|---|---|
| 1985 | Fresno | 8-2 | 3.33 | 14 | 13 | 0 | 0 | 0 | 94.2 | 83 | 39 | 35 | 37 | 85 |
| 1986 | Shreveport | 8-10 | 3.48 | 26 | 26 | 8* | 3 | 0 | 165.2 | 139 | 78 | 64 | 69 | 125 |
| 1987 | Shreveport | 0-1 | 3.09 | 2 | 2 | 0 | 0 | 0 | 11.2 | 12 | 7 | 4 | 4 | 7 |
| | Phoenix | 6-11 | 4.65 | 29 | 28 | 2 | 0 | 0 | 170.1 | 187 | 110 | 88 | 82 | 111 |
| 1988 | Phoenix | 9-5 | 4.33 | 27 | 19 | 1 | 0 | 0 | 122.2 | 130 | 65 | 59 | 39 | 83 |
| | San Francisco | 0-1 | 5.66 | 9 | 1 | 0 | 0 | 1 | 20.2 | 22 | 13 | 13 | 6 | 11 |
| 1989 | San Francisco | 7-1 | 4.07 | 59 | 1 | 0 | 0 | 0 | 97.1 | 101 | 50 | 44 | 37 | 69 |
| | Phoenix | 1-1 | 1.26 | 7 | 0 | 0 | 0 | 3 | 14.1 | 6 | 2 | 2 | 2 | 20 |
| 1990 | San Francisco | 5-3 | 1.56 | 55 | 0 | 0 | 0 | 19 | 86.2 | 77 | 18 | 15 | 33 | 61 |
| M.L. | Totals | 12-5 | 3.17 | 123 | 2 | 0 | 0 | 20 | 204.2 | 200 | 81 | 72 | 76 | 141 |

| M.L. Batting | | AVG. | BA | H | 2B | 3B | HR | RBI |
|---|---|---|---|---|---|---|---|---|
| | —1990 | .286 | 7 | 2 | 1 | 0 | 0 | 0 |
| | —Lifetime | .190 | 21 | 4 | 1 | 0 | 0 | 0 |

**Last Home Run:** None

**ALL-STAR GAME RECORD**

| Year | Club | W-L | ERA | G | GS | CG | SHO | SV | IP | H | R | ER | BB | SO |
|---|---|---|---|---|---|---|---|---|---|---|---|---|---|---|
| 1990 | NL, Chicago(NL) | 0-1 | 54.00 | 1 | 0 | 0 | 0 | 0 | 0.1 | 2 | 2 | 2 | 0 | 0 |

**LEAGUE CHAMPIONSHIP SERIES RECORD**

| Year | Club | W-L | ERA | G | GS | CG | SHO | SV | IP | H | R | ER | BB | SO |
|---|---|---|---|---|---|---|---|---|---|---|---|---|---|---|
| 1989 | S.F. vs. Chi. | 0-0 | 0.00 | 3 | 0 | 0 | 0 | 0 | 5.0 | 1 | 0 | 0 | 2 | 3 |

**WORLD SERIES RECORD**

| Year | Club | W-L | ERA | G | GS | CG | SHO | SV | IP | H | R | ER | BB | SO |
|---|---|---|---|---|---|---|---|---|---|---|---|---|---|---|
| 1989 | S.F. vs. Oak. | 0-0 | 4.15 | 3 | 0 | 0 | 0 | 0 | 4.1 | 5 | 2 | 2 | 3 | 1 |

## ROLAIDS 1990 NATIONAL LEAGUE BULLPEN STANDINGS

| TEAM | W | L | SV | BLOWN SV | POINTS |
|---|---|---|---|---|---|
| Cincinnati | 27 | 22 | 50 | 13 | 134 |
| Montreal | 36 | 26 | 50 | 18 | 134 |
| Pittsburgh | 28 | 18 | 43 | 17 | 115 |
| New York | 18 | 15 | 41 | 11 | 107 |
| **SAN FRANCISCO** | **23** | **24** | **45** | **16** | **101** |
| Chicago | 26 | 21 | 42 | 23 | 90 |
| Houston | 27 | 25 | 37 | 15 | 85 |
| Philadelphia | 26 | 25 | 35 | 13 | 81 |
| St. Louis | 17 | 23 | 39 | 17 | 71 |
| San Diego | 22 | 25 | 35 | 17 | 65 |
| Los Angeles | 21 | 19 | 29 | 19 | 53 |
| Atlanta | 17 | 28 | 30 | 20 | 28 |

### CAREER VS. THE NATIONAL LEAGUE

| | W-L | ERA | G | IP | H | ER |
|---|---|---|---|---|---|---|
| Atlanta | 0-1 | 5.40 | 15 | 25.0 | 27 | 15 |
| Cincinnati | 1-1 | 6.04 | 11 | 25.1 | 36 | 17 |
| Houston | 1-0 | 2.51 | 11 | 14.1 | 9 | 4 |
| Los Angeles | 0-0 | 4.12 | 14 | 19.2 | 19 | 9 |
| San Diego | 0-1 | 2.95 | 13 | 21.1 | 25 | 7 |
| San Francisco | — | — | — | — | — | — |
| N.L. WEST | 2-3 | 4.43 | 64 | 105.2 | 116 | 52 |

| | W-L | ERA | G | IP | H | ER |
|---|---|---|---|---|---|---|
| Chicago | 3-2 | 3.12 | 9 | 17.1 | 19 | 6 |
| Montreal | 1-0 | 1.45 | 10 | 18.2 | 12 | 3 |
| New York | 1-0 | 1.54 | 8 | 11.2 | 11 | 2 |
| Philadelphia | 1-0 | 1.13 | 11 | 16.0 | 19 | 2 |
| Pittsburgh | 2-0 | 0.49 | 10 | 18.1 | 6 | 1 |
| St. Louis | 2-0 | 3.18 | 11 | 17.0 | 17 | 6 |
| N.L. EAST | 10-2 | 1.82 | 59 | 99.0 | 84 | 20 |

**CAREER SAVES vs. NL:** Atl (1); Chi (2); Cin (3); Hou (2); LA (1); Phi (2); Mon (1); Pit (2); StL (4); SD (2)

### 1990 PITCHING BREAKDOWN

| | W-L-S | ERA | G | IP | H | ER |
|---|---|---|---|---|---|---|
| Season | 5-3-19 | 1.56 | 55 | 86.2 | 77 | 15 |
| Home | 4-1-9 | 1.77 | 26 | 40.2 | 35 | 8 |
| Road | 1-2-10 | 1.37 | 29 | 46.0 | 42 | 7 |
| Day | 4-3-5 | 2.10 | 22 | 34.1 | 31 | 8 |
| Night | 1-0-14 | 1.20 | 33 | 52.1 | 46 | 7 |
| Starter | — | — | — | — | — | — |
| Reliever | 5-3-19 | 1.56 | 55 | 86.2 | 77 | 15 |
| April | 0-1-1 | 2.76 | 10 | 16.1 | 14 | 5 |
| May | 1-0-4 | 0.00 | 12 | 19.0 | 15 | 0 |
| June | 1-0-5 | 1.82 | 14 | 24.2 | 21 | 5 |
| July | 2-2-6 | 1.88 | 11 | 14.1 | 12 | 3 |
| August | 1-0-2 | 0.93 | 6 | 9.2 | 11 | 1 |
| Sept.-Oct. | 0-0-1 | 3.37 | 2 | 2.2 | 4 | 1 |
| Before ASB | 3-1-13 | 1.52 | 40 | 65.1 | 53 | 11 |
| After ASB | 2-2-6 | 1.69 | 15 | 21.1 | 24 | 4 |

| | W-L-S | ERA | G | IP | H | ER |
|---|---|---|---|---|---|---|
| Vs. Atl. | 0-0-1 | 2.00 | 5 | 9.0 | 4 | 2 |
| Cin. | 1-0-3 | 0.90 | 5 | 10.0 | 10 | 1 |
| Hou. | 1-0-2 | 1.17 | 5 | 7.2 | 5 | 1 |
| L.A. | 0-0-0 | 7.71 | 2 | 2.1 | 4 | 2 |
| S.D. | 0-1-2 | 2.70 | 7 | 13.1 | 15 | 4 |
| S.F. | — | — | — | — | — | — |
| N.L. WEST | 2-1-8 | 2.13 | 24 | 42.1 | 38 | 10 |
| Chi. | 1-2-2 | 4.26 | 5 | 6.1 | 10 | 3 |
| Mon. | 1-0-1 | 0.00 | 5 | 6.1 | 3 | 0 |
| N.Y. | 1-0-0 | 1.59 | 4 | 5.2 | 7 | 1 |
| Phi. | 0-0-2 | 1.08 | 5 | 8.1 | 12 | 1 |
| Pit. | 0-0-2 | 0.00 | 4 | 5.1 | 1 | 0 |
| St. L. | 0-0-4 | 0.00 | 8 | 12.1 | 6 | 0 |
| N.L. EAST | 3-2-11 | 1.02 | 31 | 44.1 | 39 | 5 |

### BRANTLEY'S CAREER TRANSACTIONS

— Selected by the Giants in the 6th round of the June, 1985 draft; signed by scout Ken Parker.

### JEFF BRANTLEY'S CAREER HIGHS

**MOST INNINGS PITCHED – STARTER:** 5, September 7, 1988 vs. Atlanta.
**MOST INNINGS PITCHED – RELIEVER:** 5, June 29, 1989 vs. Chicago.
**MOST STRIKEOUTS:** 4, (3 times) last: July 31, 1990 vs. Houston.
**LONGEST WINNING STREAK:** 6, June 29-July 19, 1989.
**LONGEST LOSING STREAK:** 2, July 20-21, 1990.

## JOHN BURKETT (RHP)

***NICKNAME:*** Burkey
***BIRTHDATE:*** November 28, 1964
***1991 OPENING DAY AGE:*** 26
***BIRTHPLACE:*** New Brighton, Pennsylvania
***BATS:*** Right ***THROWS:*** Right
***HEIGHT:*** 6-3 ***WEIGHT:*** 205
***M.L. SERVICE:*** 1 year, 30 days
***HOW OBTAINED:*** Giants #6 selection in June, 1983 Draft
***CONTRACT STATUS:*** Signed through 1991

**1990 SEASON** . . . . began the season with triple-A Phoenix . . . made 3 starts there, including 2 complete games – a 3-hitter (all singles) April 15 vs. Vancouver and a 6-hitter April 25 at Vancouver . . . recalled by the Giants April 26 when Eric Gunderson was sent down . . . went 7 innings for the win in his first ML start April 30 at Los Angeles . . . started the year 7-1, was 9-2, 3.49 in 15 starts before the All-Star Break . . . left 137 tickets, breaking Jeffrey Leonard's Giants record (89 at Philadelphia in 1986), May 25 for his first career appearance at Pittsburgh . . . went 5 innings and got the win in that game, starting a string of victories in 5 straight starts from May 25-June 16

. . . streak included his first ML CG, a 10-1 win over the first-place Reds June 4 at Candlestick . . . earned his first career save September 4 at San Diego, retiring 9 of 11 batters he faced over 3 scoreless innings at San Diego . . . fanned a career-best 9 batters during a complete game win at Los Angeles September 23 . . . won his final 3 decisions . . . 14 victories were 2nd only to John Montefusco's 15 in 1975 on the San Francisco rookie list . . . led 1990 ML rookies in wins (14), innings pitched (204.0) and starts (32), ranked 3rd in ERA (3.79) and strikeouts (118) . . . topped SF staff in all those departments . . . run support of 5.6 per 9ip was 5th best in NL and topped Giants pitchers . . . ranked 2nd in the NL with 280 pickoff throws . . .

**PRO CAREER** . . . . **1989** – led the Phoenix staff in wins (10), starts (28), innings pitched (167.2) and strikeouts (105) . . . did not miss a start . . . had a 4-game winning streak from April 24-May 9, allowing just 4er in 30.1ip for a 1.18 ERA during the streak . . . pitched a 2-hit shutout at Tacoma April 24, fanning a season-high 8 . . . named PCL Pitcher of the Week for April 24-30 . . . pitched 7 innings of no-hit ball at Tucson before Ron Washington singled in the 8th . . . 4-game winning streak was followed by a 5-game losing streak in which he failed to notch a victory in 8 consecutive starts . . . won 4 of his 1st 5 2nd half starts, but dropped 3 of his last 4 . . . averaged nearly 6 innings per start, including 13 starts of at least 7 innings . . . **1988** – started the year with Phoenix, went 8 innings and picked up a victory over Edmonton in his April 9 triple-A debut . . . pitched 15.2 shutout innings in back-to-back starts vs. Albuquerque May 24 and 29 . . . optioned to Shreveport June 15 . . . shut out El Paso on 2 hits July 7, pitched a 5-hit complete game against Midland in his next start . . . won 5 straight for the Captains before being recalled to Phoenix July 27 . . . **1987** – enjoyed a great season with Shreveport, leading the Texas League in innings pitched (177.2) and tying for the lead with a career-high 14 games . . . finished 2nd in the TL with 6 complete games, 4th with 126 strikeouts and 6th with a 3.34 ERA . . . promoted to the Giants and made his ML debut September 15 vs. San Diego . . . **1986** – began the season with Shreveport, moved down to single-A Fresno after 1 start . . . pitched 4 times there before returning to Shreveport . . . ended up 2nd in the Texas League with a 2.66 ERA . . . allowed the TL's fewest baserunners per 9 innings (10.23) and was 2nd with a .215 batting average against . . . threw a pair of shutouts and combined on 2 others . . . **1985** – had the 2nd lowest ERA (2.87) in the California League . . . was 7-4 in 20 starts for Fresno's CL Championship team . . .

**PERSONAL** . . . . led the Beaver (PA) High School team to the Pennsylvania State Championship game in his senior year (1983) . . . has bowled 3 career 300 games, aspires to try pro bowling when he is done with baseball career . . . maintains a 230 average . . . made PBA debut in January, 1991, Pinole ARC Open . . . married (Laura, May 23, 1989) . . . resides in Scottsdale, Arizona . . .

**John David Burkett**

| Year | Club | W-L | ERA | G | GS | CG | SHO | SV | IP | H | R | ER | BB | SO |
|---|---|---|---|---|---|---|---|---|---|---|---|---|---|---|
| 1983 | Great Falls | 2-6 | 6.26 | 13 | 9 | 0 | 0 | 0 | 50.2 | 73 | 44 | 35 | 30 | 38 |
| 1984 | Clinton | 7-6 | 4.33 | 20 | 20 | 2 | 0 | 0 | 126.2 | 120 | 81 | 61 | 38 | 83 |
| 1985 | Fresno | 7-4 | 2.87 | 20 | 20 | 1 | 1 | 0 | 109.2 | 98 | 43 | 35 | 46 | 72 |
| 1986 | Fresno | 0-3 | 5.47 | 4 | 4 | 0 | 0 | 0 | 24.2 | 34 | 19 | 15 | 8 | 14 |
| | Shreveport | 10-6 | 2.66 | 22 | 21 | 4 | 2 | 0 | 128.2 | 99 | 46 | 38 | 42 | 73 |
| 1987 | Shreveport | *14-8 | 3.19 | 27 | 27 | 6 | 1 | 0 | 177.2* | 181 | 75 | 63 | 53 | 126 |
| | San Francisco | 0-0 | 4.50 | 3 | 0 | 0 | 0 | 0 | 6.0 | 7 | 4 | 3 | 3 | 5 |
| 1988 | Shreveport | 5-1 | 2.13 | 7 | 7 | 2 | 1 | 0 | 50.2 | 33 | 15 | 12 | 18 | 34 |
| | Phoenix | 5-11 | 5.21 | 21 | 21 | 0 | 0 | 0 | 114.0 | 142 | 79 | 66 | 49 | 74 |
| 1989 | Phoenix | 10-11 | 5.05 | 28 | 28 | 2 | 1 | 0 | 167.2 | 197 | 111 | 94 | 59 | 105 |
| 1990 | Phoenix | 2-1 | 2.74 | 3 | 3 | 2 | 1 | 0 | 23.0 | 18 | 8 | 7 | 3 | 9 |
| | San Francisco | 14-7 | 3.79 | 33 | 32 | 2 | 0 | 1 | 204.0 | 201 | 92 | 86 | 61 | 118 |
| M.L. | Totals | 14-7 | 3.81 | 36 | 32 | 2 | 0 | 1 | 210.0 | 208 | 96 | 89 | 64 | 123 |

| M.L. Batting | AVG. | AB | H | 2B | 3B | HR | RBI |
|---|---|---|---|---|---|---|---|
| –1990 | .048 | 63 | 3 | 0 | 0 | 0 | 3 |
| –Lifetime | .047 | 64 | 3 | 0 | 0 | 0 | 3 |

### CAREER VS. THE NATIONAL LEAGUE

| | W-L | ERA | G | IP | H | ER |
|---|---|---|---|---|---|---|
| Atlanta | 3-0 | 3.31 | 6 | 32.2 | 31 | 12 |
| Cincinnati | 3-1 | 3.18 | 5 | 34.0 | 29 | 12 |
| Houston | 0-2 | 1.80 | 2 | 15.0 | 11 | 3 |
| Los Angeles | 3-1 | 3.41 | 5 | 31.2 | 32 | 12 |
| San Diego | 0-0 | 4.63 | 3 | 11.2 | 9 | 6 |
| San Francisco | – | – | – | – | – | – |
| N.L. WEST | 9-4 | 3.24 | 21 | 125.0 | 112 | 45 |

| | W-L | ERA | G | IP | H | ER |
|---|---|---|---|---|---|---|
| Chicago | 2-0 | 2.66 | 3 | 20.1 | 22 | 6 |
| Montreal | 1-0 | 4.58 | 3 | 17.2 | 19 | 9 |
| New York | 0-1 | 7.00 | 2 | 9.0 | 12 | 7 |
| Philadelphia | 0-2 | 9.24 | 3 | 12.2 | 18 | 13 |
| Pittsburgh | 1-0 | 0.00 | 2 | 12.0 | 13 | 4 |
| St. Louis | 1-0 | 3.38 | 2 | 13.1 | 12 | 5 |
| N.L. EAST | 5-3 | 4.66 | 15 | 85.0 | 96 | 44 |

**CAREER SAVES vs. NL:** SD (1)

### 1990 PITCHING BREAKDOWN

| | W-L-S | ERA | G | IP | H | ER |
|---|---|---|---|---|---|---|
| Season | 14-7-0 | 3.79 | 33 | 204.0 | 201 | 86 |
| Home | 6-2-0 | 3.98 | 16 | 104.0 | 102 | 46 |
| Road | 8-5-1 | 3.60 | 17 | 100.0 | 99 | 40 |
| Day | 8-2-0 | 3.25 | 16 | 105.1 | 99 | 38 |
| Night | 6-5-1 | 4.38 | 17 | 98.2 | 102 | 48 |
| Starter | 14-7-0 | 3.85 | 32 | 201.0 | 200 | 86 |
| Reliever | 0-0-1 | 0.00 | 1 | 3.0 | 1 | 0 |
| April | 1-0-0 | 2.57 | 1 | 7.0 | 7 | 2 |
| May | 3-1-0 | 4.86 | 6 | 33.1 | 37 | 18 |
| June | 3-1-0 | 2.68 | 6 | 43.2 | 34 | 13 |
| July | 2-1-0 | 3.65 | 6 | 37.0 | 39 | 15 |
| August | 2-2-0 | 3.96 | 6 | 36.1 | 34 | 16 |
| Sept.-Oct. | 3-2-1 | 4.24 | 8 | 46.2 | 50 | 22 |
| Before ASB | 9-2-0 | 3.49 | 15 | 98.0 | 90 | 38 |
| After ASB | 5-5-1 | 4.08 | 18 | 106.0 | 111 | 48 |

| | W-L-S | ERA | G | IP | H | ER |
|---|---|---|---|---|---|---|
| Vs. Atl. | 3-0-0 | 3.77 | 4 | 28.2 | 27 | 12 |
| Cin. | 3-1-0 | 3.18 | 5 | 34.0 | 29 | 12 |
| Hou. | 0-2-0 | 1.80 | 2 | 15.0 | 11 | 3 |
| L.A. | 3-1-0 | 3.41 | 5 | 31.2 | 32 | 12 |
| S.D. | 0-0-1 | 2.79 | 2 | 9.2 | 6 | 3 |
| S.F. | – | – | – | – | – | – |
| N.L. WEST | 9-4-1 | 3.18 | 18 | 119.0 | 105 | 42 |
| Chi. | 2-0-0 | 2.66 | 3 | 20.1 | 22 | 6 |
| Mon. | 1-0-0 | 4.58 | 3 | 17.2 | 19 | 9 |
| N.Y. | 0-1-0 | 7.00 | 2 | 9.0 | 12 | 7 |
| Phi. | 0-2-0 | 9.24 | 3 | 12.2 | 18 | 13 |
| Pit. | 1-0-0 | 0.00 | 2 | 12.0 | 13 | 4 |
| St.L. | 1-0-0 | 3.38 | 2 | 13.1 | 12 | 5 |
| N.L. EAST | 5-3-0 | 4.66 | 15 | 85.0 | 96 | 44 |

### BURKETT'S CAREER TRANSACTIONS

– Selected by San Francisco in 6th round of June, 1983 draft; signed by scout Bob Folkins.

### JOHN BURKETT'S CAREER HIGHS

**LOW-HIT GAME:** 7, June 4, 1990 vs. Cincinnati.
**INNINGS PITCHED – STARTER:** 9 (2 times) last: September 23, 1990 at Los Angeles.
**INNINGS PITCHED – RELIEVER:** 3, September 4, 1990 at San Diego.
**STRIKEOUTS:** 9, September 23, 1990 at Los Angeles.
**WINNING STREAK:** 5, May 25-June 15, 1990.
**LOSING STREAK:** 3, August 26-September 7, 1990.

## WILL CLARK (1F)

***NICKNAME:*** Thrill
***BIRTHDATE:*** March 13, 1964
***1991 OPENING DAY AGE:*** 27
***BIRTHPLACE:*** New Orleans, Louisiana
***BATS:*** Left ***THROWS:*** Left
***HEIGHT:*** 6-1 ***WEIGHT:*** 190
***M.L. SERVICE:*** 5 years
***HOW OBTAINED:*** Giants #1 selection in the June, 1985 Free Agent Draft
***CONTRACT STATUS:*** Signed through 1993

**1990 SEASON** . . . . ranked 8th in the National League with 177 hits, 9th with 95 RBIs . . . was 7-for-12 with 5 RBIs in the season-opening series at Atlanta . . . hit .310 in April, his 7th consecutive month over .300 . . . hit his 100th career home run April 21 off Bruce Hurst at San Diego . . . slipped to .209 in May . . . broke up Kevin Gross' no-hit bid with a 1-out single in the 7th May 19 . . . rebounded with a strong June (.345, 5 doubles, 1 triple, 5 home runs, 24 RBIs, 29 runs scored) . . . scored at least 1 run in 13 consecutive games from June 4-17 . . . modern ML record is 17 straight by Ted Kluzewski in 1954 . . . hit a game-tying homer June 6 off Randy Myers at Candlestick, Giants went on to win that game in 11 . . . had 2 homers and

6 RBIs in the Giants 23-8 victory at Atlanta June 8, including a 3-run blast off Joe Hesketh for his 700th career hit . . . singled off Tony Castillo September 21 at Atlanta for his 800th knock . . . voted into his 3rd straight All-Star Game . . . 2,211,243 votes were second in the NL to Ryne Sandberg . . . won the first base start by 1.5 million votes . . . singled off Bob Welch in the first inning at Wrigley Field for his first All-Star hit . . . ranked 2nd in the NL with 13 sacrifice flies, setting a new Giants mark and tying the NL record for a lefthanded batter . . . hit .362 with men in scoring position and 2 outs, .379 with a runner on third (including 17-for-34 with 2 outs) . . . now ranks among the all-time SF leaders in RBIs (3rd with 447), home runs (8th with 117), runs scored (8th with 452) and doubles (10th with 150) . . . led NL first basemen in putouts (1,455), total chances (1,587) and double plays (118), ranked 2nd in assists (120) and games (153) . . . NL's 10th best hitter at home (min. 252 plate appearances) with a .318 avg. (94-for-296) . . . underwent surgery the day after the season to correct a nerve problem in his foot and remove his tonsils . . .

**PRO CAREER** . . . **1989**—received 1,833,329 votes for the All-Star Game to become the 1st leading vote-getter in Giants history . . . finished 2nd in the NL batting race to Tony Gwynn (.336 to .333) . . . went into the final game in SD with a .0009 lead . . . was just the 2nd SF regular to hit over .320 (Mays hit .347 in 1958) . . . placed 2nd to teammate Kevin Mitchell in the NL MVP voting, received 3 1st place votes . . . won the Silver Bat as the top offensive 1st baseman in the NL . . . chosen to the Sporting News NL All-Star team . . . ranked among the NL leaders in home runs (tied for 10th with 23), RBIs (3rd with 111), multi-hit games (3rd with 53), runs scored (tied for 1st with 104), hits (2nd with 196), total bases (2nd with 321), doubles (4th with 38), triples (tied for 3rd with 9), extra base hits (4th with 70), slugging percentage (3rd at .546), on-base percentage (3rd at .407), and games played (tied for 8th with 159) . . . 196 hits were a career-high and the most by a Giant since Bobby Bonds' 200 in 1971 . . . also set new career highs for doubles (38), triples (9) and RBIs (111) . . . hit over .300 each month of the season (.375 in April, .351 in May, .303 in June, .307 in July, .352 in August, .330 in September-October) . . . 5th best in the NL with 1 RBI every 5.3 at bats . . . was the 8th toughest batter in the league to double up (once every 98 at bats) . . . was the 1st Giant with back-to-back 100 RBI seasons since Willie McCovey drove in 126 in both 1969 and 1970 . . . played in an SF record 320 consecutive games from September 29, 1987-August 21, 1989 before missing 3 with a bruised right knee suffered in a home plate collision with Mike Scioscia . . . went 5-for-5 with a double, a home run and 3 RBIs April 23 at Los Angeles . . . got his 500th hit May 21 at New York off Roger McDowell . . . NL Player of the Month for May (.351, 7 doubles, 2 triples, 6 home runs, 24 RBIs) . . . hit a 2-run game-winning homer in the 12th inning off Mark Davis June 11 at Candlestick . . . ranked 1st among NL 1st basemen in total chances (1,566), tied for 1st in putouts (1,445) . . . 14-game hitting streak in late June and early July was 10th best in the NL . . . earned the NLCS MVP Award with a record-shattering series . . . had 2 home runs, including a grand slam and a record 6 RBIs in game #1 . . . also set new marks for a 5-game series with 13 hits, 8 runs scored, 6 long hits, 24 total bases, .650 average and a 1.200 slugging percentage . . . had 5 consecutive hits to tie that mark . . . hit .250 in the World Series despite playing the 1st 2 games suffering from tonsilitis . . . **1988**—voted Giants MVP by his teammates and finished 5th in the BBWAA's voting . . . voted to his 1st All-Star Game and became the 1st SF player to be selected as a starter since Chris Speier was the starting SS in 1973 . . . had 20 homers and 68 RBIs at the break . . . led the NL in RBIs (109), walks (100) and intentional walks (27) . . . was 3rd in homers (29), runs (102), on-base percentage (.386), slugging (.508) and extra base hits (66) . . . became the 1st Giant to lead the NL in RBIs since Willie McCovey in 1969 . . . 109 RBIs were the most for a Giant since McCovey's 126 in 1970 . . . became the 2nd player in SF history to play in every game in a season . . . was the only NL player to accomplish the feat, and 1 of just 3 Major Leaguers, along with Orioles Cal Ripken and Eddie Murray . . . became the 3rd player in Giants history to post a 100 run-100 RBI-100 walk season, joining Mel Ott (1929-30-32-38) and McCovey (1969) . . . NL Player

of the Month for June with a .329 average and league-leading totals of 8 HRs and 29 RBIs . . . twice NL Player of the Week, June 20-26 (.360, 2 HRs, 9 RBIs) and August 1-7 (.429, 1, 6) . . . had a career-high 7 RBIs with 4 hits vs. SD June 22, including a 3-run double in the 9th off Mark Davis to cap an 8-7 come-from-behind win . . . homered in 3 straight games May 10-12 . . . walked 4 times in Houston September 18 . . . . hit .379 (22-for-58) in a career-high 16-game hitting streak September 13-30 . . . led all NL 1Bs in games (158), putouts (1491), total chances (1607) and double plays (126) . . . 1st baseman on the UPI All-Star Team . . . **1987** – 5th in BBWAA's National League MVP vote, 1 of just 3 players named on all 24 ballots (with Andre Dawson and Jack Clark) . . . 6th in the NL with a .308 average, 15th with 91 RBIs . . . became 7th Giant to hit .300 with 30 HRs in a season . . . tied SF record held by Orlando Cepeda (1961), Willie Mays (1964) and Willie McCovey (1969) with an RBI in 9 straight games August 3-11 . . . twice NL Player of the Week, August 3-9 (.440 with 5 HRs and 10 RBIs) and September 13-20 (.478, 4, 10) . . . hit safely in the 1st 5 games of the NLCS vs. St. Louis, and 6 of the 7 overall . . . had 2 hits in games #2, 3 & 4, including a GW 2-run HR off John Tudor in game #2 . . . **1986** – was the Giants 1st baseman on Opening Day despite just 65 games of pro experience in A-ball . . . became the 53rd player in ML history to homer in his 1st at-bat when he connected on his 1st swing, a 1-1 pitch by Nolan Ryan at the Astrodome April 8 . . . homered off Houston's Bob Knepper in his 1st game at Candlestick April 15 . . . missed 47 games while on the DL with a hyper-extended left elbow following a June 3 base-running collision with Andres Galarraga . . . hit .310 in 64 games after his return from the DL . . . had arthroscopic surgery to remove bone and cartilage fragments from his elbow October 7 . . . **1985** – was assigned to Fresno (A) after signing his 1st pro contract June 19 . . . hit 2 homers in his 1st pro game (June 21 vs. Visalia), including 1 on his 1st swing . . . helped Fresno to the California League title . . . played for the Giants team in the Arizona Instructional League and hit .487 with 3 HRs and 19 RBIs in 10 games before he was sent home to rest, his 1st break from baseball in over 2 years . . .

**PERSONAL** . . . . 1982 graduate from Jesuit High in New Orleans, Louisiana . . . High School All-American as a senior with 10 HRs and 32 RBIs . . . went on to play 3 outstanding years for Mississippi State . . . as a sophomore in 1984 he was an All- American with a .368 average, 28 HRs and 93 RBIs in 61 games . . . selected to the U.S. Olympic Team and hit .393 with 13 HRs and 35 RBIs on a 35-game pre-Olympic tour . . . hit .429 with 3 HRs and 8 RBIs in 5 games during the Olympics to help the team to a silver medal . . . went back to Mississippi State in 1985 and won the Golden Spikes Award as the country's best collegiate baseball player . . . given the USBF's First "Alumni Award" in November, 1990 . . . led MSU to the College World Series with a .420 average, 25 HRs and 77 RBIs in 65 games . . . named All-American for the 2nd straight time, All-SEC for the 3rd time in a row . . . enjoys hunting and fishing . . . single . . . resides in New Orleans . . .

## GIANTS CONSECUTIVE RBI GAMES

11 – Mel Ott, June 11-20, 1929
10 – George Kelly, June 17-27, 1921
– Mel Ott, May 29-June 9, 1928
9 – Orlando Cepeda, August 18-26, 1961
– Willie Mays, April 17-May 1, 1964
– Willie McCovey, May 25 (second game)-June 6, 1969
– Will Clark, August 3-11, 1987

## William Nuschler Clark, Jr.

| Year | Club | AVG. | G | AB | R | H | 2B | 3B | HR | RBI | BB | SO | SB |
|---|---|---|---|---|---|---|---|---|---|---|---|---|---|
| 1985 | Fresno | .309 | 65 | 217 | 41 | 67 | 14 | 0 | 10 | 48 | 62 | 46 | 11 |
| 1986 | San Francisco | .287 | 111 | 408 | 66 | 117 | 27 | 2 | 11 | 41 | 34 | 76 | 4 |
| | Phoenix | .250 | 6 | 20 | 3 | 5 | 0 | 0 | 0 | 1 | 4 | 2 | 1 |
| 1987 | San Francisco | .308 | 150 | 529 | 89 | 163 | 29 | 5 | 35 | 91 | 49 | 98 | 5 |
| 1988 | San Francisco | .282 | 162 | 575 | 102 | 162 | 31 | 6 | 29 | 109 | 100 | 129 | 9 |
| 1989 | San Francisco | .333 | 159 | 588 | 104 | 196 | 38 | 9 | 23 | 111 | 74 | 103 | 8 |
| 1990 | San Francisco | .295 | 154 | 600 | 91 | 177 | 25 | 5 | 19 | 95 | 62 | 97 | 8 |
| M.L. | Totals | .302 | 736 | 2700 | 452 | 815 | 150 | 27 | 117 | 447 | 319 | 503 | 34 |

### ALL STAR GAME RECORD

| Year | Club, Site | AVG. | G | AB | R | H | 2B | 3B | HR | RBI | BB | SO | SB |
|---|---|---|---|---|---|---|---|---|---|---|---|---|---|
| 1988 | N.L. Cincinnati | .000 | 1 | 2 | 0 | 0 | 0 | 0 | 0 | 0 | 0 | 0 | 0 |
| 1989 | N.L., California | .000 | 1 | 2 | 0 | 0 | 0 | 0 | 0 | 0 | 0 | 1 | 0 |
| 1990 | N.L., Chicago(NL) | .333 | 1 | 3 | 0 | 1 | 0 | 0 | 0 | 0 | 0 | 0 | 0 |
| ASG | Totals | .143 | 3 | 7 | 0 | 1 | 0 | 0 | 0 | 0 | 0 | 1 | 0 |

### LEAGUE CHAMPIONSHIP SERIES RECORD

| Year | Club | AVG. | G | AB | R | H | 2B | 3B | HR | RBI | BB | SO | SB |
|---|---|---|---|---|---|---|---|---|---|---|---|---|---|
| 1987 | S.F. vs. St. L. | .360 | 7 | 25 | 3 | 9 | 2 | 0 | 1 | 3 | 3 | 6 | 1 |
| 1989 | S.F. vs. Chi. | .650 | 5 | 20 | 8 | 13 | 3 | 1 | 2 | 8 | 2 | 2 | 0 |
| LCS | Totals | .489 | 12 | 45 | 11 | 22 | 5 | 1 | 3 | 11 | 5 | 8 | 1 |

### WORLD SERIES RECORD

| Year | Club | AVG. | G | AB | R | H | 2B | 3B | HR | RBI | BB | SO | SB |
|---|---|---|---|---|---|---|---|---|---|---|---|---|---|
| 1989 | S.F. vs. Oak. | .250 | 4 | 16 | 2 | 4 | 0 | 0 | 0 | 0 | 1 | 3 | 0 |

### CAREER HOME RUNS BY BALL PARK

| @ Atl | @ Chi | @ Cin | @ Hou | @ LA | @ Mon | @ NY | @ Phi | @ Pit | @ STL | @ SD | @ SF |
|---|---|---|---|---|---|---|---|---|---|---|---|
| 8 | 1 | 9 | 8 | 5 | 2 | 3 | 3 | 4 | 5 | 9 | 60 |

### CAREER vs. THE NATIONAL LEAGUE

| | AVG. | AB | H | HR | RBI | | AVG. | AB | H | HR | RBI |
|---|---|---|---|---|---|---|---|---|---|---|---|
| Atlanta | .324 | 290 | 94 | 11 | 55 | Chicago | .213 | 188 | 40 | 2 | 19 |
| Cincinnati | .355 | 307 | 109 | 19 | 60 | Montreal | .276 | 214 | 59 | 10 | 32 |
| Houston | .345 | 281 | 97 | 20 | 59 | New York | .269 | 212 | 57 | 8 | 26 |
| Los Angeles | .299 | 301 | 90 | 9 | 41 | Philadelphia | .271 | 203 | 55 | 7 | 34 |
| San Diego | .332 | 313 | 104 | 14 | 58 | Pittsburgh | .261 | 203 | 53 | 6 | 25 |
| San Francisco | – | – | – | – | – | St. Louis | .303 | 188 | 57 | 11 | 38 |
| N.L. WEST | .331 | 1492 | 494 | 73 | 273 | N.L. EAST | .266 | 1208 | 321 | 44 | 174 |

### 1990 BATTING BREAKDOWN

| | AVG. | AB | H | HR | RBI | | AVG. | AB | H | HR | RBI |
|---|---|---|---|---|---|---|---|---|---|---|---|
| Season | .295 | 600 | 177 | 19 | 95 | Vs. Atl. | .348 | 69 | 24 | 3 | 19 |
| Home | .318 | 296 | 94 | 8 | 44 | Cin. | .310 | 71 | 22 | 4 | 10 |
| Road | .273 | 304 | 83 | 11 | 51 | Hou. | .406 | 64 | 26 | 0 | 8 |
| Day | .263 | 232 | 61 | 7 | 33 | L.A. | .408 | 49 | 20 | 1 | 12 |
| Night | .315 | 368 | 116 | 12 | 62 | S.D. | .274 | 73 | 20 | 3 | 11 |
| Vs. RHP | .279 | 351 | 98 | 10 | 48 | S.F. | – | – | – | – | – |
| Vs. LHP | .317 | 249 | 79 | 9 | 47 | N.L. WEST | .344 | 326 | 112 | 11 | 60 |
| April | .310 | 84 | 26 | 3 | 17 | Chi. | .128 | 47 | 6 | 0 | 5 |
| May | .209 | 110 | 23 | 6 | 17 | Mon. | .298 | 47 | 14 | 1 | 4 |
| June | .345 | 110 | 38 | 5 | 24 | N.Y. | .270 | 37 | 10 | 2 | 5 |
| July | .305 | 95 | 29 | 0 | 10 | Phi. | .167 | 48 | 8 | 2 | 9 |
| August | .277 | 94 | 26 | 2 | 10 | Pit. | .265 | 49 | 13 | 2 | 5 |
| Sept.-Oct. | .327 | 107 | 35 | 3 | 17 | St. L. | .304 | 46 | 14 | 1 | 7 |
| Before ASB | .282 | 330 | 93 | 14 | 61 | N.L. EAST | .237 | 274 | 65 | 8 | 35 |
| After ASB | .311 | 270 | 84 | 5 | 34 | | | | | | |

## CLARK'S CAREER TRANSACTIONS

- Selected by Kansas City in 4th round of June, 1982 draft.
- Selected by San Francisco in 1st round (2nd player overall) of the June, 1985 draft; signed by scout Ken Parker.
- On disabled list, June 5-July 24, 1986 (including rehabilitation assignment to Phoenix, July 7-23) with a hyper-extended left elbow.

### WILL CLARK'S CAREER HIGHS

**MOST HITS:** 5, April 23, 1989 at Los Angeles.
**MOST RBIs:** 7, June 22, 1988 vs. San Diego.
**MOST HOME RUNS:** 2, (6 times) – last: June 8, 1990 at Atlanta.
**CAREER GRAND SLAMS:** 1, May 28, 1989 vs. Philadelphia (Mike Maddux).
**LONGEST HITTING STREAK:** 16, September 13-30, 1988.

## CRAIG COLBERT (IF)

***BIRTHDATE:*** February 13, 1965
***1991 OPENING DAY AGE:*** 26
***BIRTHPLACE:*** Iowa City, Iowa
***BATS:*** Right ***THROWS:*** Right
***HEIGHT:*** 6-0 ***WEIGHT:*** 190
***M.L. SERVICE:*** None
***HOW OBTAINED:*** Giants #20 selection in the June, 1986 draft. Signed by scout Bill Parese.
***CONTRACT STATUS:*** Signed through 1991

**1990 SEASON** . . . . got his first taste of triple-A action, spending the entire season with Phoenix . . . saw action at a number of positions, playing 66 games at third, 38 behind the plate (first pro catching experience), 8 at shortstop and 5 at first . . . has now played every position except second base and pitcher in his five professional seasons . . . hit .333 in his first 21 games . . . put together a 10-game hitting streak from May 26-June 7 (15-for-35, .428, 3 doubles, 6 RBIs) . . . was 4-for-4 with 2 double and a solo homer August

## 1991 MILESTONES

**KEVIN BASS NEEDS:**
- 72 RBIs for 500
- 15 home runs for 100
- 84 hits for 1,000

**BUD BLACK NEEDS:**
- 1 game for 300
- 33.1 innings for 1500
- 54 strikeouts for 800
- 17 wins for 100

**JEFF BRANTLEY NEEDS:**
- 59 strikeouts for 200
- 45.1 innings for 250

**WILL CLARK NEEDS:**
- 53 RBIs for 500
- 85 hits for 900
- 64 games for 800
- 80 RBIs to move into 6th place on the S.F. list

**KELLY DOWNS NEEDS:**
- 1 strikeout for 400
- 12 innings for 600

**SCOTT GARRELTS NEEDS:**
- 5 strikeouts for 700
- 2 games to move into 8th place on the S.F. list
- 60.2 innings for 1,000
- 6 games for 350
- 14 starts for 100

**MIKE LaCOSS NEEDS:**
- 3 wins for 100
- 3 games for 400
- 62 strikeouts for 800

**WILLIE McGEE NEEDS:**
- 7 games for 1200
- 107 hits for 1500
- 23 stolen bases for 300
- 40 RBIs for 600

**KEVIN MITCHELL NEEDS:**
- 98 hits for 800
- 31 runs scored for 400
- 88 RBIs for 500
- 139 hits for 800

**RICK REUSCHEL NEEDS:**
- 11 wins to move into 50th place on the All-Time ML list

**DAVE RIGHETTI NEEDS:**
- 21 saves to move into 6th place on the All-Time ML list
- 60 strikeouts for 1,000

**DON ROBINSON NEEDS:**
- 23.1 innings for 1,800
- 21 games for 500
- 53 strikeouts for 1,200

**ROBBY THOMPSON NEEDS:**
- 61 hits for 700
- 6 triples to move into 6th place on the S.F. list
- 55 RBIs for 300
- 89 games for 800

**MATT WILLIAMS NEEDS:**
- 41 games for 400
- 33 home runs for 100
- 88 RBIs for 300

2 at Colorado Springs . . . cracked a pair of homers July 3 at Las Vegas and July 18 at Portland . . .

**PRO CAREER** . . . . **1989**—helped double-A Shreveport to a second half championship in the Texas League East . . . played shortstop (56 games), third base (41), outfield (2) and first base (1) . . . played in the Texas League All-Star game . . . chosen to Post-Season All-Star team as a utility player . . . **1988**—played third base and first base for Clinton . . . set career-highs for games (124), home runs (11), RBIs (64), walks (41), runs scored (56) and stolen bases (8) . . . 10 of his RBIs were game-winners . . . **1987**—third baseman for Fresno's California League championship squad . . . **1986**—began pro career with Clinton following the draft . . . played 72 games at third base . . .

**PERSONAL** . . . . 1986 graduate of Manhattan (Kansas) High School . . . signed out of high school, has attended Oral Roberts University during off-seasons . . . single . . . resides in Pearland, Texas . . .

**Craig Charles Colbert**

| Year | Club | AVG. | G | AB | R | H | 2B | 3B | HR | RBI | BB | SO | SB |
|---|---|---|---|---|---|---|---|---|---|---|---|---|---|
| 1986 | Clinton | .228 | 72 | 263 | 26 | 60 | 12 | 0 | 1 | 17 | 23 | 53 | 4 |
| 1987 | Fresno | .245 | 115 | 388 | 41 | 95 | 12 | 4 | 6 | 51 | 22 | 89 | 5 |
| 1988 | Clinton | .233 | 124 | 455 | 56 | 106 | 19 | 2 | 11 | 64 | 41 | 100 | 8 |
| 1989 | Shreveport | .259 | 106 | 363 | 47 | 94 | 19 | 3 | 7 | 34 | 23 | 67 | 3 |
| 1990 | Phoenix | .280 | 111 | 400 | 41 | 112 | 22 | 2 | 8 | 47 | 31 | 80 | 4 |

**COLBERT'S CAREER TRANSACTIONS**

— Selected by San Francisco in the 20th round of the June, 1986 draft. Signed by scout Bill Parese.

## STEVE DECKER (C)

***BIRTHDATE:*** October 25, 1965
***1991 OPENING DAY AGE:*** 25
***BIRTHPLACE:*** Rock Island, Illinois
***BATS:*** Right ***THROWS:*** Right
***HEIGHT:*** 6-3 ***WEIGHT:*** 205
***M.L. SERVICE:*** 18 days
***HOW OBTAINED:*** Giants #21 selection in the June, 1988 Draft. Signed by John Shafer.
***CONTRACT STATUS:*** Signed through 1991

**1990 SEASON** . . . . spent his 3rd pro season with double-A Shreveport . . . named to the Texas League All-Star Team . . . ranked by Baseball America as the 9th best prospect in the TL . . . tied for 3rd in the Texas League with 80 RBIs, ranked 10th with a .293 batting average . . . hit .355 in April, including a 4-for-5 game with 2 doubles and 3 RBIs April 16 vs. Jackson . . . hit .316 with 5 homers in May, .309 with 7 doubles and 19 RBIs in June . . . had 4 3-hit contests . . . threw out 42% (44-of-104) potential basestealers, 2nd among Texas League catchers with at least 40 attempts . . . had a key RBI double in the Captains' 7-1 victory in game #5 of the Championship Series . . . handled Shreveport pitching staff that posted a 1.85 ERA in 8 playoff games to win the Texas League title for the first time since 1955 . . . contract was purchased by the Giants September 16 . . . made his ML debut with a September 18 start at Cincinnati . . . singled off Tom Browning in his first at bat . . . went 3-for-4 the next night in Atlanta, including a double and his first ML homer off Tom Glavine . . . that night also nailed Tommy Gregg, the first runner who attempted to steal off him . . . threw out 7 of 17 potential basestealers while with SF . . . hit safely in his first 6 M. L. games, going 10-for-24 (.417) with a pair of homers and 5 RBIs . . . started 14 of the Giants final 15 games . . . following the season caught 23 games for Ponce in the Puerto Rican League . . .

**PRO CAREER**. . . . **1989**—split his 2nd professional season between single-A San Jose and double-A Shreveport . . . played in 64 games for San Jose, batting .289 . . . 2-for-2 with a pair of homers and a pair of walks April 20 at Reno . . . 4-for-5 with 2 doubles May 13 vs. Palm Springs . . . named to the California League All-Star team . . . helped the Giants to the CL Northern Division playoffs . . . hit .419 (18-for- 43) in his last 13 games at San Jose before being promoted to double-A Shreveport June 16 . . . went 4-for-7 with a pair of doubles in his 1st 2 double-A games . . . hit .324 in 44 games for the Captains . . . played for Shreveport in the Texas League playoffs versus Arkansas . . . caught game #2 and went 2-for-5 with a double . . . now has an overall .323 average after 2 years as a professional . . . **1988**—assigned to Everett following the draft and excelled at the plate, hitting .524 with 2 home runs and 13 RBIs in 13 games before a June 30 promotion to San Jose . . . was with the SJ Giants as they tied for the 2nd half title and advanced to the California League playoffs . . .

**PERSONAL** . . . . graduate of Rock Island High School in Rock Island, Illinois . . . attended Lewis-Clark State College in Lewiston, Idaho, helped team to NAIA World Series . . . married (Maite, November 18, 1989) . . . resides in Salem, Oregon . . .

**Steven Michael Decker**

| Year | Club | AVG. | G | AB | R | H | 2B | 3B | HR | RBI | BB | SO | SB |
|---|---|---|---|---|---|---|---|---|---|---|---|---|---|
| 1988 | Everett | .524 | 13 | 42 | 11 | 22 | 2 | 0 | 2 | 13 | 7 | 5 | 0 |
| | San Jose | .318 | 47 | 176 | 32 | 56 | 9 | 0 | 4 | 34 | 21 | 21 | 0 |
| 1989 | San Jose | .289 | 64 | 225 | 27 | 65 | 12 | 0 | 3 | 46 | 44 | 36 | 8 |
| | Shreveport | .324 | 44 | 142 | 19 | 46 | 8 | 0 | 1 | 18 | 11 | 24 | 0 |
| 1990 | Shreveport | .295 | 116 | 403 | 52 | 118 | 22 | 1 | 15 | 80 | 40 | 64 | 3 |
| | San Francisco | .296 | 15 | 54 | 5 | 16 | 2 | 0 | 3 | 8 | 1 | 10 | 0 |
| M.L. | Totals | .296 | 15 | 54 | 5 | 16 | 2 | 0 | 3 | 8 | 1 | 10 | 0 |

**CAREER HOME RUNS BY BALL PARK**

| @ Atl | @ Chi | @ Cin | @ Hou | @ LA | @ Mon | @ NY | @ Phi | @ Pit | @ STL | @ SD | @ SF |
|---|---|---|---|---|---|---|---|---|---|---|---|
| 1 | – | – | – | 1 | – | – | – | – | – | – | 1 |

**1990 AND CAREER BATTING BREAKDOWN**

| | AVG. | AB | H | HR | RBI |
|---|---|---|---|---|---|
| Season | .296 | 54 | 16 | 3 | 8 |
| Home | .200 | 30 | 6 | 1 | 3 |
| Road | .417 | 24 | 10 | 2 | 5 |
| Day | .333 | 18 | 6 | 0 | 2 |
| Night | .278 | 36 | 10 | 3 | 6 |
| Vs. RHP | .258 | 31 | 8 | 2 | 6 |
| Vs. LHP | .348 | 23 | 8 | 1 | 2 |
| April | – | – | – | – | – |
| May | – | – | – | – | – |
| June | – | – | – | – | – |
| July | – | – | – | – | – |
| August | – | – | – | – | – |
| Sept./Oct. | .296 | 54 | 16 | 3 | 8 |
| Before ASB | – | – | – | – | – |
| After ASB | .296 | 54 | 16 | 3 | 8 |

| | AVG. | AB | H | HR | RBI |
|---|---|---|---|---|---|
| Vs. Atl. | .350 | 20 | 7 | 1 | 2 |
| Cin. | .250 | 4 | 1 | 0 | 0 |
| Hou. | – | – | – | – | – |
| L.A. | .300 | 20 | 6 | 1 | 5 |
| S.D. | .200 | 10 | 2 | 1 | 1 |
| S.F. | – | – | – | – | – |
| N.L. WEST | .296 | 54 | 16 | 3 | 8 |
| Chi. | – | – | – | – | – |
| Mon. | – | – | – | – | – |
| N.Y. | – | – | – | – | – |
| Phi. | – | – | – | – | – |
| Pit. | – | – | – | – | – |
| St. L. | – | – | – | – | – |
| N.L. EAST | – | – | – | – | – |

## DECKER'S CAREER TRANSACTIONS

— Selected by San Francisco in the 21st round of June, 1988, draft; signed by scout John Shafer.

**STEVE DECKER'S CAREER HIGHS**

**MOST HITS:** 3, September 19, 1990 at Atlanta
**MOST RBIs:** 1 (8 times) last: September 30, 1990 vs. Los Angeles
**MOST HOME RUNS:** 1 (3 times) last: September 25, 1990 vs. San Diego
**CAREER GRAND SLAMS:** None
**LONGEST HITTING STREAK:** 6, September 18-23, 1990

## MARK DEWEY (RHP)

***BIRTHDATE:*** January 3, 1965
***1991 OPENING DAY AGE:*** 26
***BIRTHPLACE:*** Grand Rapids, Michigan
***BATS:*** Right ***THROWS:*** Right
***HEIGHT:*** 6-0 ***WEIGHT:*** 185
***M.L. SERVICE:*** 43 days
***HOW OBTAINED:*** Giants #23 selection in the June, 1987 Draft. Signed by scout Herman Hannah.
***CONTRACT STATUS:*** Signed through 1991

**1990 SEASON** . . . . pitched in 2 games for the Major League club during 1990 Spring Training . . . began the year with double-A Shreveport in the Texas League . . . had 13 saves and a 1.88 ERA in 33 appearances for the Captains . . . did not allow an earned run in his last 8 appearances at Shreveport, gave up just 1 in his last 15 double-A games . . . promoted to Phoenix June 21 . . . took the loss in his triple-A debut June 23 vs. Calgary, despite fanning 8 while pitching the final 9 innings in a 20- inning, 12-9 marathon Firebird defeat at Phoenix . . . picked up first triple-A save June 28 with 2.1 scoreless frames vs. Colorado Springs . . . had a win and 5 saves in 7 appearances from June 28-July 14 . . . on disabled list August 1-18 with shoulder tendinitis . . . earned saves against Calgary in his last 2 appearances with Phoenix (August 19 & 20) . . . was not even in the country when he took his final loss for the Firebirds . . . was pitching for the Giants in Montreal on August 28 when Ed Vosberg let a Tucson runner Dewey had left on base in a suspended game score at Phoenix . . . made his ML debut August 24 vs. Philadelphia at Candlestick . . . fanned Dale Murphy in that game . . . was unscored on in 6.1 innings over his first 5 big league appearances, gave up a run in just 4 of his 14 appearances with SF . . . picked up his first ML win with 4 scoreless innings vs. the Padres at Candlestick September 25 . . .

**PRO CAREER** . . . . **1989**—helped San Jose to the California League playoffs . . . named team MVP and chosen to CL All-Star squad . . . 30 saves set San Jose franchise and California League records for a single season . . . **1988**—ERA of 1.43 for Clinton was the lowest in the Midwest League . . . winning percentage of .714 ranked 4th among Midwest League pitchers with at least 10 decisions . . . fanned 76 and walked just 14 for a strikeout to walk ratio of 5.43:1 . . . participated in 3 combined shutouts, one as a starter and two in relief . . . **1987**—began pro career with Everett in the Northwest League and helped the Giants to the Northwest League Western Division crown . . .

**PERSONAL** . . . . 1982 graduate of Jenison High School in Jenison, Michigan . . . graduated from Grand Valley State University (Allendale, Michigan) in 1987 . . . holds GVSU career records for appearances (54), innings pitched (258.2), wins (20) and strikeouts (185) . . . set school's single season marks as a senior for strikeouts (87), complete games (11), innings (97.2) and wins (9) . . . fired a no-hitter against Butler University on March 28, 1987 . . . single . . . resides in Jackson, Michigan . . .

**Mark Alan Dewey**

| Year | Club | W-L | ERA | G | GS | CG | SHO | SV | IP | H | R | ER | BB | SO |
|---|---|---|---|---|---|---|---|---|---|---|---|---|---|---|
| 1987 | Everett | 7-3 | 3.50 | 19 | 10 | 1 | 0 | 1 | 84.2 | 88 | 39 | 31 | 26 | 67 |
| 1988 | Clinton | 10-4 | 1.43* | 37 | 7 | 1 | 0 | 7 | 119.1 | 95 | 36 | 19 | 14 | 76 |
| 1989 | San Jose | 1-6 | 3.15 | 59 | 0 | 0 | 0 | 30* | 68.2 | 62 | 35 | 24 | 23 | 60 |
| 1990 | Shreveport | 1-5 | 1.88 | 33 | 0 | 0 | 0 | 13 | 38.1 | 37 | 11 | 8 | 10 | 23 |
| | Phoenix | 2-3 | 2.67 | 19 | 0 | 0 | 0 | 8 | 30.1 | 26 | 14 | 9 | 10 | 27 |
| | San Francisco | 1-1 | 2.78 | 14 | 0 | 0 | 0 | 0 | 22.2 | 22 | 7 | 7 | 5 | 11 |
| M.L. | Totals | 1-1 | 2.78 | 14 | 0 | 0 | 0 | 0 | 22.2 | 22 | 7 | 7 | 5 | 11 |

| M.L. Batting | | AVG. | AB | H | 2B | 3B | HR | RBI |
|---|---|---|---|---|---|---|---|---|
| | –1990 | .000 | 1 | 0 | 0 | 0 | 0 | 0 |
| | –Lifetime | .000 | 1 | 0 | 0 | 0 | 0 | 0 |

## 1990 AND CAREER PITCHING BREAKDOWN

| | W-L-S | ERA | G | IP | H | ER |
|---|---|---|---|---|---|---|
| Season | 1-1-0 | 2.78 | 14 | 22.2 | 22 | 7 |
| Home | 1-1-0 | 2.51 | 9 | 14.1 | 13 | 4 |
| Road | 0-0-0 | 3.24 | 5 | 8.1 | 9 | 3 |
| Day | 0-0-0 | 7.71 | 4 | 4.2 | 7 | 4 |
| Night | 1-1-0 | 1.50 | 10 | 18.0 | 15 | 3 |
| Starter | – | – | – | – | – | – |
| Reliever | 1-1-0 | 2.78 | 14 | 22.2 | 22 | 7 |
| April | – | – | – | – | – | – |
| May | – | – | – | – | – | – |
| June | – | – | – | – | – | – |
| July | – | – | – | – | – | – |
| August | 0-0-0 | 0.00 | 4 | 5.1 | 6 | 0 |
| Sept./Oct. | 1-1-0 | 3.63 | 10 | 17.1 | 16 | 7 |
| Before ASB | – | – | – | – | – | – |
| After ASB | 1-1-0 | 2.78 | 14 | 22.2 | 22 | 7 |

| | W-L-S | ERA | G | IP | H | ER |
|---|---|---|---|---|---|---|
| Vs. Atl. | 0-1-0 | 4.50 | 3 | 4.0 | 3 | 2 |
| Cin. | 0-0-0 | 0.00 | 2 | 3.0 | 4 | 0 |
| Hou. | – | – | – | – | – | – |
| L.A. | 0-0-0 | 5.40 | 2 | 3.1 | 3 | 2 |
| S.D. | 1-0-0 | 0.00 | 1 | 4.0 | 2 | 0 |
| S.F. | – | – | – | – | – | – |
| N.L. WEST | 1-1-0 | 2.51 | 8 | 14.1 | 12 | 4 |
| Chi. | – | – | – | – | – | – |
| Mon. | 0-0-0 | 0.00 | 1 | 1.0 | 1 | 0 |
| N.Y. | 0-0-0 | 5.06 | 3 | 5.1 | 5 | 3 |
| Phi. | 0-0-0 | 0.00 | 2 | 2.0 | 4 | 0 |
| Pit. | – | – | – | – | – | – |
| St. L. | – | – | – | – | – | – |
| N.L. EAST | 0-0-0 | 3.24 | 6 | 8.1 | 10 | 3 |

## DEWEY'S CAREER TRANSACTIONS

— Selected by San Francisco in 23rd round of June, 1987 draft; signed by scout Herman Hannah.

**MARK DEWEY'S CAREER HIGHS**

**INNINGS PITCHED—RELIEVER:** 4.0, September 25, 1990 vs. San Diego.
**STRIKEOUTS:** 2, September 17, 1990 at Cincinnati.
**WINNING STREAK:** 1, September 25, 1990.
**LOSING STREAK:** 1, October 2, 1990.

# KELLY DOWNS (RHP)

***NICKNAME:*** K.D.
***BIRTHDATE:*** October 25, 1960
***1991 OPENING DAY AGE:*** 30
***BIRTHPLACE:*** Ogden, Utah
***BATS:*** Right ***THROWS:*** Right
***HEIGHT:*** 6-4 ***WEIGHT:*** 200
***M.L. SERVICE:*** 4 years, 70 days
***HOW OBTAINED:*** Acquired from the Philadelphia Phillies with pitcher George Riley for Al Oliver and Renie Martin, September 1, 1984
***CONTRACT STATUS:*** Signed through 1991

**1990 SEASON** . . . made 2 starts in Spring Training . . . left his 2nd start (April 2 at Tucson) complaining of soreness in his right shoulder . . . placed on the DL the next day after an MRI exam showed "changes" in the rotator cuff area of his right shoulder . . . underwent arthroscopic surgery April 10, performed by Dr. Jim Andrews in Birmingham, Alabama, to repair fraying in the cuff . . . assigned to single-A San Jose on injury rehab July 31 . . . made 1 start there and 1 start for triple-A Phoenix before being activated August 10 . . . made his first 4 appearances for the Giants in relief . . . gave up a home run to the first batter he faced (Eric Davis) . . . allowed just 1 hit and no walks in 6 innings over his next 3 outings . . . made his first start August 23 vs. Philadelphia . . . went 7.1 innings in San Diego September 3 for his first win . . . gave up just 1 run on 3 hits in 9 innings vs. Houston September 8, but got no decision . . . got wins in back-to-back starts vs. San Diego and Los Angeles September 24 and 29, allowing 3 runs and 8 hits over 13 innings . . .

**PRO CAREER** . . . . **1989** – was 2-0, 0.66 in his 1st 2 starts, but lost his next 3 outings . . . faced just 3 batters May 1 at Candlestick vs. Chicago before leaving the game with an inflamed shoulder . . . was diagnosed with posterior capsulitis . . . went on the disabled list May 2 . . . was assigned to Phoenix on injury rehabilitation May 17 . . . started against Tucson at Phoenix that night and got the 3-0 win (5,1,0,0,2,5) . . . made his next start at Las Vegas 5 days later and had no decision (1.2,6,6,6,1,1) . . . recalled from his rehab assignment and placed back on the DL . . . started another rehab assignment with Phoenix August 3 . . . pitched once for the Firebirds and once for single-A San Jose before returning to the Giants . . . went 6.2 innings vs. the Dodgers August 13 in his 1st game back and had no decision . . . lost his next 2 starts to extend his losing streak to 5 games before winning against the Phillies August 30 at Candlestick . . . moved to the bullpen following his September 12 loss to the Astros . . . pitched 3 perfect innings September 14 vs. the Reds . . . finished the year with 3 starts, going 1-2, 2.50 (5er in 18ip) . . . pitched twice in the NLCS vs. the Cubs . . . got the win in relief in game #4 at Candlestick . . . threw in 3 of the 4 World Series games vs. Oakland . . . **1988** – set career highs for wins (13), ERA (3.32) and complete games (6) . . . led the staff in shutouts for the 2nd straight year (3) . . . tied the Major League record by facing just 27 batters in a career-best 2-hitter vs. Atlanta June 7 . . . left his August 24 start with an inflamed

## *NO-HITTERS BY GIANTS (17)*

| DATE | PITCHER | OPPONENTS | SCORE |
|---|---|---|---|
| Sept. 27, 1888 | Ed Crane | vs. Washington Senators | 3-0 (seven innings) |
| July 31, 1891 | Amos Rusie | vs. Brooklyn Bridegrooms | 6-0 |
| July 15, 1901 | Christy Mathewson | @ St. Louis Cardinals | 5-0 |
| Sept. 14, 1903 | Leon Ames | @ St. Louis Cardinals | 5-0 (five innings) |
| June 13, 1905 | Christy Mathewson | @ Chicago Cubs | 1-0 |
| July 4, 1908 | George Wiltse (LHP) | vs. Philadelphia Phillies | 1-0 (ten innings) |
| April 15, 1909 | Leon Ames | vs. Brooklyn Dodgers | lost 3-0 |
| | (in Giants opener, Ames went 9.1 hitless innings; lost on seven hits in 13 innings) | | |
| Sept. 6, 1912 | Jeff Tesreau | @ Philadelphia Phillies | 3-0 (first game) |
| April 15, 1915 | Rube Marquard (LHP) | vs. Brooklyn Dodgers | 2-0 |
| May 7, 1922 | Jesse Barnes | vs. Philadelphia Phillies | 6-0 |
| May 8, 1929 | Carl Hubbell (LHP) | vs. Pittsburgh Pirates | 11-0 |
| June 12, 1959 | Mike McCormick (LHP) | @ Philadelphia Phillies | 3-0 (five innings) |
| Sept. 26, 1959 | Sam Jones | @ St. Louis Cardinals | 4-0 (seven innings) |
| June 15, 1963 | Juan Marichal | vs. Houston Astros | 1-0 |
| Sept. 17, 1968 | Gaylord Perry | vs. St. Louis Cardinals | 1-0 |
| Aug. 24, 1975 | Ed Halicki | vs. New York Mets | 6-0 (second game) |
| Sept. 29, 1976 | John Montefusco | @ Atlanta Braves | 9-0 |

## *NO-HITTERS AGAINST GIANTS (14)*

| DATE | PITCHER | OPPONENT | SCORE |
|---|---|---|---|
| June 22, 1891 | Tom Lovett | @ Brooklyn Bridegrooms | 4-0 |
| May 25, 1899 | Deacon Phillipe | @ Louisville Colonels | 7-0 |
| June 11, 1904 | Bob Wicker | vs. Chicago Cubs | 1-0 |
| | (Wicker went 9.1 hitless innings; won on one hit in 12 innings) | | |
| Aug. 23, 1907 | Howie Camnitz | vs. Pittsburgh Pirates | 1-0 (five innings) |
| Aug. 31, 1915 | Jimmy Lavender | vs. Chicago Cubs | 2-0 (first game) |
| Sept. 9, 1948 | Rex Barney | vs. Brooklyn Dodgers | 2-0 |
| May 12, 1956 | Carl Erskine | @ Brooklyn Dodgers | 3-0 |
| April 28, 1961 | Warren Spahn (LHP) | @ Milwaukee Braves | 1-0 |
| May 11, 1963 | Sandy Koufax (LHP) | @ Los Angeles Dodgers | 8-0 |
| Sept. 18, 1968 | Ray Washburn | vs. St. Louis Cardinals | 2-0 |
| June 27, 1980 | Jerry Reuss (LHP) | vs. Los Angeles Dodgers | 8-0 |
| May 10, 1981 | Charlie Lea | @ Montreal Expos | 4-0 (second game) |
| Sept. 25, 1986 | Mike Scott | @ Houston Astros | 2-0 |
| Aug. 15, 1990 | Terry Mulholland (LHP) | @ Philadelphia | 6-0 |

right shoulder and went on the 21-day DL August 31 . . . did not pitch again in 1988 . . . **1987**—was the mainstay of the Giants rotation in the first half, posting an 8-4, 3.64 mark in 18 starts with 3 shutouts prior to the break . . . moved to the bullpen after the acquisition of Rick Reuschel August 21 . . . earned his only career save with 3.2 scoreless innings September 5 vs. Philadelphia . . . had a 1.96 ERA in his 13 relief outings . . . pitched 1.1 scoreless innings in game #7 of the NLCS vs. the Cardinals . . . **1986**—had a 2.75 ERA in 14 starts after being recalled from Phoenix July 27, the day his wife Shelley gave birth to their first child (Danielle) . . . made his ML debut July 29 in LA, suffering a 2-1 loss to Fernando Valenzuela . . . picked up first ML win August 27 (3-2 vs. Montreal) . . . tossed his first complete game in his final start of the season, a 7-hit, 3-2 victory at Los Angeles . . . **1985**—split the season as a starter and reliever at Phoenix . . . **1984**—spent his 2nd full season with the Phillies triple-A club at Portland, before being traded to the Giants after the season . . . **1983**—tied for the Pacific Coast League lead in starts with 29 . . . **1982**—finished 5th in the American Association with 156.2 innings pitched . . . **1981**—tied for 2nd in the Carolina League with 13 wins and 9 complete games . . . 3rd with 175 innings and 4th with a 2.98 ERA . . . Carolina League All-Star . . .

**PERSONAL** . . . played baseball, basketball and golf at Viewmont High School in Bountiful, Utah . . . named All-State and starting pitcher in Utah's annual High School All-Star game in his senior year . . . was 2nd team All-State in basketball . . . his brother, Dave, pitched for the Phillies in 1972 . . . hobbies include hunting, fishing and snowmobiling . . . married (Shelley Greene, December 29, 1979) . . . 2 daughters (Danielle, July 27, 1986 and Courtney, May 15, 1989), one son (Landon, December 7, 1990) . . .

**Kelly Robert Downs**

| Year | Club | W-L | ERA | G | GS | CG | SHO | SV | IP | H | R | ER | BB | SO |
|---|---|---|---|---|---|---|---|---|---|---|---|---|---|---|
| 1980 | Spartanburg | 5-7 | 2.60 | 14 | 12 | 4 | 1 | 0 | 90.0 | 85 | 41 | 26 | 17 | 40 |
| 1981 | Peninsula | 13-7 | 2.98 | 25 | 25 | 9 | 2 | 0 | 175.0 | 176 | 79 | 58 | 35 | 124 |
| 1982 | Oklahoma City | 2-15 | 5.34 | 32 | 25 | 5 | 0 | 1 | 156.2 | 182 | 116 | 93 | 72 | 70 |
| 1983 | Portland | 9-13 | 4.46 | 29 | 29 | 5 | 1 | 0 | 159.1 | 186 | 98 | 79 | 61 | 71 |
| 1984 | Portland | 7-12 | 5.30 | 30 | 25 | 5 | 0 | 0 | 163.0 | 166 | 106 | 96 | 65 | 104 |
| 1985 | Phoenix | 9-10 | 4.01 | 37 | 19 | 2 | 1 | 1 | 137.0 | 138 | 69 | 61 | 56 | 109 |
| 1986 | Phoenix | 8-5 | 3.42 | 18 | 18 | 4 | 0 | 0 | 108.0 | 116 | 54 | 41 | 28 | 68 |
| | San Francisco | 4-4 | 2.75 | 14 | 14 | 1 | 0 | 0 | 88.1 | 78 | 29 | 27 | 30 | 64 |
| 1987 | San Francisco | 12-9 | 3.63 | 41 | 28 | 4 | 3 | 1 | 186.0 | 185 | 83 | 75 | 67 | 137 |
| 1988 | San Francisco | 13-9 | 3.32 | 27 | 26 | 6 | 3 | 0 | 168.0 | 140 | 67 | 62 | 47 | 118 |
| 1989 | San Francisco | 4-8 | 4.79 | 18 | 15 | 0 | 0 | 0 | 82.2 | 82 | 47 | 44 | 26 | 49 |
| | Phoenix | 1-1 | 8.68 | 3 | 3 | 0 | 0 | 0 | 9.1 | 11 | 9 | 9 | 5 | 9 |
| | San Jose | 0-0 | 0.00 | 1 | 1 | 0 | 0 | 0 | 5.0 | 1 | 0 | 0 | 4 | 7 |
| 1990 | San Jose | 0-1 | 1.80 | 1 | 1 | 0 | 0 | 0 | 5.0 | 5 | 2 | 1 | 0 | 3 |
| | Phoenix | 0-0 | 1.80 | 1 | 1 | 0 | 0 | 0 | 5.0 | 5 | 3 | 1 | 0 | 4 |
| | San Francisco | 3-2 | 3.43 | 13 | 9 | 0 | 0 | 0 | 63.0 | 56 | 26 | 24 | 20 | 31 |
| M.L. | Totals | 36-32 | 3.55 | 113 | 92 | 11 | 6 | 1 | 588.0 | 541 | 252 | 232 | 190 | 399 |

| M.L. Batting | | AVG. | AB | H | 2B | 3B | HR | RBI |
|---|---|---|---|---|---|---|---|---|
| | —1990 | .000 | 13 | 0 | 0 | 0 | 0 | 0 |
| | —Lifetime | .138 | 174 | 24 | 3 | 1 | 0 | 10 |

**Last Home Run:** None

**LEAGUE CHAMPIONSHIP SERIES RECORD**

| Year | Club | W-L | ERA | G | GS | CG | SHO | SV | IP | H | R | ER | BB | SO |
|---|---|---|---|---|---|---|---|---|---|---|---|---|---|---|
| 1987 | S.F. vs. St. L. | 0-0 | 0.00 | 1 | 0 | 0 | 0 | 0 | 1.1 | 1 | 0 | 0 | 0 | 0 |
| 1989 | S.F. vs. Chi. | 1-0 | 3.22 | 2 | 0 | 0 | 0 | 0 | 8.2 | 8 | 3 | 3 | 6 | 9 |
| LCS | Totals | 1-0 | 2.70 | 3 | 0 | 0 | 0 | 0 | 10.0 | 9 | 3 | 3 | 6 | 9 |

**WORLD SERIES RECORD**

| Year | Club | W-L | ERA | G | GS | CG | SHO | SV | IP | H | R | ER | BB | SO |
|---|---|---|---|---|---|---|---|---|---|---|---|---|---|---|
| 1989 | S.F. vs. Oak. | 0-0 | 7.71 | 3 | 0 | 0 | 0 | 0 | 4.2 | 3 | 4 | 4 | 2 | 4 |

### CAREER vs. THE NATIONAL LEAGUE

| | W-L | ERA | G | IP | H | ER |
|---|---|---|---|---|---|---|
| Atlanta | 6-4 | 4.50 | 14 | 78.0 | 77 | 39 |
| Cincinnati | 2-4 | 4.42 | 14 | 53.0 | 52 | 26 |
| Houston | 1-4 | 3.40 | 10 | 50.1 | 47 | 19 |
| Los Angeles | 6-6 | 3.50 | 18 | 97.2 | 88 | 38 |
| San Diego | 7-1 | 2.02 | 10 | 62.1 | 45 | 14 |
| San Francisco | – | – | – | – | – | – |
| N.L. WEST | 22-19 | 3.59 | 66 | 341.1 | 309 | 136 |

| | W-L | ERA | G | IP | H | ER |
|---|---|---|---|---|---|---|
| Chicago | 2-1 | 3.86 | 4 | 18.2 | 18 | 8 |
| Montreal | 5-2 | 3.70 | 11 | 56.0 | 52 | 23 |
| New York | 1-2 | 3.60 | 7 | 35.0 | 32 | 14 |
| Philadelphia | 2-3 | 3.78 | 9 | 52.1 | 52 | 22 |
| Pittsburgh | 2-4 | 3.09 | 11 | 55.1 | 47 | 19 |
| St. Louis | 2-1 | 3.07 | 5 | 29.1 | 31 | 10 |
| N.L. EAST | 14-13 | 3.50 | 47 | 246.2 | 232 | 96 |

**CAREER SAVES vs. NL:** Phi(1)

### 1989 PITCHING BREAKDOWN

| | W-L-S | ERA | G | IP | H | ER |
|---|---|---|---|---|---|---|
| Season | 3-2-0 | 3.43 | 13 | 63.0 | 56 | 24 |
| Home | 2-0-0 | 2.10 | 6 | 34.1 | 21 | 8 |
| Road | 1-2-0 | 5.02 | 7 | 28.2 | 35 | 16 |
| Day | 1-0-0 | 1.85 | 4 | 24.1 | 12 | 5 |
| Night | 2-2-0 | 4.42 | 9 | 38.2 | 44 | 19 |
| Starter | 3-2-0 | 3.76 | 9 | 55.0 | 53 | 23 |
| Reliever | 0-0-0 | 1.13 | 4 | 8.0 | 3 | 1 |
| April | – | – | – | – | – | – |
| May | – | – | – | – | – | – |
| June | – | – | – | – | – | – |
| July | – | – | – | – | – | – |
| August | 0-0-0 | 4.00 | 6 | 18.0 | 19 | 8 |
| Sept.-Oct. | 3-2-0 | 3.20 | 7 | 45.0 | 37 | 16 |
| Before ASB | – | – | – | – | – | – |
| After ASB | 3-2-0 | 3.43 | 13 | 63.0 | 56 | 24 |

| | W-L-S | ERA | G | IP | H | ER |
|---|---|---|---|---|---|---|
| Vs. Atl. | 0-1-0 | 4.26 | 2 | 12.2 | 14 | 6 |
| Cin. | 0-0-0 | 2.25 | 2 | 4.0 | 2 | 1 |
| Hou. | 0-1-0 | 2.25 | 2 | 12.0 | 8 | 3 |
| L.A. | 1-0-0 | 2.57 | 1 | 7.0 | 4 | 2 |
| S.D. | 2-0-0 | 3.38 | 2 | 13.1 | 11 | 5 |
| S.F. | – | – | – | – | – | – |
| N.L. WEST | 3-2-0 | 3.12 | 9 | 49.0 | 39 | 17 |
| Chi. | – | – | – | – | – | – |
| Mon. | 0-0-0 | 7.50 | 1 | 6.0 | 11 | 5 |
| N.Y. | 0-0-0 | 0.00 | 1 | 2.0 | 0 | 0 |
| Phi. | 0-0-0 | 3.00 | 2 | 6.0 | 6 | 2 |
| Pit. | – | – | – | – | – | – |
| St. L. | – | – | – | – | – | – |
| N.L. EAST | 0-0-0 | 4.50 | 4 | 14.0 | 17 | 7 |

## DOWNS' CAREER TRANSACTIONS

- Selected by Philadelphia in 26th round of June, 1979 draft; signed by scout Scott Reid.
- Traded to San Francisco with George Riley (p) for Al Oliver (if) and a player to be named later (Renie Martin, p), August 20, 1984.
- On disabled list August 31, 1988 through the remainder of the season with an inflamed right shoulder.
- On disabled list, May 2-23, 1989 (including rehabilitation assignment to Phoenix May 17-23) and May 23-August 13, 1989 (including rehabilitation assignment to Phoenix and San Jose) with posterior capsulitis in his right shoulder.
- On disabled list, April 6-August 10, 1990 (including rehabilitation assignment to San Jose and Phoenix, August 1-10) following right shoulder surgery.

### KELLY DOWNS' CAREER HIGHS

**LOW HIT GAME:** 2-hitter (4 times) – last: June 24, 1988 at Houston.
**MOST STRIKEOUTS:** 9, August 19, 1988 vs. Philadelphia.
**MOST INNINGS PITCHED (STARTER):** 9 (10 times) – last: August 8, 1990 vs. Houston.
**MOST INNINGS PITCHED (RELIEVER):** 3.2, September 5, 1987 vs. Philadelphia.
**LONGEST WINNING STREAK:** 6, August 27, 1986-April 27, 1987.
**LONGEST LOSING STREAK:** 5, April 16-August 25, 1989.

## GARY EAVE (RHP)

***BIRTHDATE:*** July 22, 1963
***1991 OPENING DAY AGE:*** 27
***BIRTHPLACE:*** Monroe, Louisiana
***BATS:*** Right ***THROWS:*** Right
***HEIGHT:*** 6-4 ***WEIGHT:*** 190
***M.L. SERVICE:*** 81 days
***HOW OBTAINED:*** Acquired from the Seattle Mariners for LHP Russ Swan, May 24, 1990
***CONTRACT STATUS:*** Non-Roster Invitee

**1990 SEASON** . . . . traded to the Mariners during Spring Training and made Seattle's Opening Day roster . . . took the loss in relief at Anaheim April 11 in his AL debut, pitching 1.1 innings of relief in a 1-0 Seattle loss . . . got his first start April 19 at Oakland . . . optioned to Calgary May 18, made just

**EAVE** *continued*

1 start there before being traded to the Giants organization for LHP Russ Swan May 24 . . . spent the rest of the year with Phoenix . . . was on the disabled list with right shoulder inflammation from June 17-August 2 . . . earned his first win as a Firebird August 10 over Albuquerque . . . beat Edmonton twice in his last 2 starts, going 6 innings on the road August 26, 5 innings at home August 31 . . .

**PRO CAREER** . . . . **1989** – was Atlanta's last cut out of Spring Training for the second straight year . . . began the season with triple-A Richmond, led the International League in winning percentage (.813) and finished third in ERA (2.80) . . . selected to the triple-A All-Star Game, but could not participate due to a groin injury . . . won his last 5 starts for Richmond, posting a 0.98 ERA (4er, 36.2ip) in those games . . . was named the Most Outstanding Pitcher on a Richmond staff which topped the International League . . . recalled by Atlanta September 6 . . . earned first Major League win September 19 in a 3-0 victory at Houston (7.2ip, 2h) . . . was 2-0, 1.31 in his 3 starts for the Braves, holding opposing hitters to a .200 average (15-for- 75) . . . **1988** – began the year with Richmond . . . promoted to Atlanta April 12 to replace an injured Chuck Cary . . . made 5 relief appearances with the Braves before being optioned back to Richmond April 29 . . . **1987** – split the year between class-A Durham and double-A Greenville . . . finished 2nd on Greenville club with 7 saves . . . fanned a combined 139 in 141.2 innings pitched . . . **1986** – pitched strictly in relief for the only time in his career . . . finished 3rd in South Atlantic League in saves (11) while holding opposition to a .197 average . . . fanned 61 in just 47 innings and allowed just 34 hits . . . **1985** – began his pro career with Bradenton . . . combined with Bienvenido Mota on a July 25 no-hitter vs. the Sarasota White Sox . . .

**PERSONAL** . . . . 1981 graduate of Bastrop High School in Bastrop, Louisiana . . . attended Grambling State University . . . married (Cathy, December 17, 1988) . . . 1 child (DeMontra, April 18, 1983) . . . resides in Franklin, Louisiana . . .

Gary Louis Eave

| Year | Club | W-L | ERA | G | GS | CG | SHO | SV | IP | H | R | ER | BB | SO |
|---|---|---|---|---|---|---|---|---|---|---|---|---|---|---|
| 1985 | Bradenton | 2-1 | 1.76 | 6 | 6 | 0 | 0 | 0 | 30.2 | 28 | 7 | 6 | 8 | 21 |
| 1986 | Sumter | 4-1 | 2.87 | 25 | 0 | 0 | 0 | 11 | 47.0 | 34 | 18 | 15 | 21 | 61 |
| 1987 | Durham | 5-4 | 4.84 | 16 | 14 | 2 | 0 | 0 | 87.1 | 90 | 51 | 47 | 35 | 82 |
| | Greenville | 2-5 | 2.82 | 25 | 1 | 0 | 0 | 7 | 54.1 | 39 | 19 | 17 | 23 | 52 |
| 1988 | Richmond | 5-9 | 3.56 | 34 | 9 | 2 | 0 | 0 | 101.0 | 100 | 49 | 40 | 31 | 80 |
| | Atlanta | 0-0 | 9.00 | 5 | 0 | 0 | 0 | 0 | 5.0 | 7 | 5 | 5 | 3 | 0 |
| 1989 | Richmond | 13-3 | 2.80 | 23 | 23 | 1 | 0 | 0 | 141.1 | 111 | 48 | 44 | 67 | 83 |
| | Atlanta | 2-0 | 1.31 | 3 | 3 | 0 | 0 | 0 | 20.2 | 15 | 3 | 3 | 12 | 9 |
| 1990 | Seattle | 0-3 | 4.20 | 8 | 5 | 0 | 0 | 0 | 30.0 | 27 | 16 | 14 | 20 | 16 |
| | Calgary | 0-0 | 7.50 | 1 | 1 | 0 | 0 | 0 | 6.0 | 4 | 5 | 5 | 4 | 1 |
| | Phoenix | 3-2 | 7.86 | 10 | 10 | 0 | 0 | 0 | 44.2 | 59 | 42 | 39 | 36 | 26 |
| A.L. | Totals | 0-3 | 4.20 | 8 | 5 | 0 | 0 | 0 | 30.0 | 27 | 16 | 14 | 20 | 16 |
| N.L. | Totals | 2-0 | 2.81 | 8 | 3 | 0 | 0 | 0 | 25.2 | 22 | 8 | 8 | 15 | 9 |
| M.L. | Totals | 2-3 | 3.56 | 16 | 8 | 0 | 0 | 0 | 55.2 | 49 | 24 | 22 | 35 | 25 |

## NON-ROSTER INVITEES WHO MADE GIANTS' OPENING DAY ROSTERS

1990 Tony Perezchica (if)
Russ Swan (lhp)

1989 Jeff Brantley (rhp)
Ed Jurak (if)
James Steels (of)

1988 None

1987 None

1986 Mike LaCoss (rhp)
Brad Gulden (c)
Will Clark (if)

1985 Vida Blue (lhp)

1984 Jeff Robinson (rhp)
Scot Thompson (if)
Gene Richards (of)

1983 None

1982 Jim Barr (rhp)

| M.L. Batting | | AVG. | AB | H | 2B | 3B | HR | RBI |
|---|---|---|---|---|---|---|---|---|
| | – Lifetime | .000 | 6 | 0 | 0 | 0 | 0 | 0 |

## CAREER VS. THE NATIONAL LEAGUE

| | W-L | ERA | G | IP | H | ER | | W-L | ERA | G | IP | H | ER |
|---|---|---|---|---|---|---|---|---|---|---|---|---|---|
| Atlanta | – | – | – | – | – | – | Chicago | – | – | – | – | – | – |
| Cincinnati | 1-0 | 2.57 | 2 | 7.0 | 4 | 2 | Montreal | – | – | – | – | – | – |
| Houston | 1-0 | 0.77 | 4 | 11.2 | 6 | 1 | New York | 0-0 | – | 1 | 0.0 | 3 | 4 |
| Los Angeles | 0-0 | 1.28 | 1 | 7.0 | 9 | 1 | Philadelphia | – | – | – | – | – | – |
| San Diego | – | – | – | – | – | – | Pittsburgh | – | – | – | – | – | – |
| San Francisco | – | – | – | – | – | – | St. Louis | – | – | – | – | – | – |
| N.L. WEST | 2-0 | 1.40 | 7 | 25.2 | 19 | 4 | N.L. EAST | 0-0 | – | 1 | 0.0 | 3 | 4 |

**CAREER SAVES vs. NL:** None

## 1990 PITCHING BREAKDOWN

| | W-L-S | ERA | G | IP | H | ER | | W-L-S | ERA | G | IP | H | ER |
|---|---|---|---|---|---|---|---|---|---|---|---|---|---|
| Season | 0-3-0 | 4.20 | 8 | 30.0 | 27 | 14 | Vs. Atl | – | – | – | – | – | – |
| Home | 0-1-0 | 6.08 | 3 | 13.1 | 15 | 9 | Cin. | – | – | – | – | – | – |
| Road | 0-2-0 | 2.76 | 5 | 16.1 | 12 | 5 | Hou. | – | – | – | – | – | – |
| Day | 0-0-0 | 1.69 | 1 | 5.1 | 5 | 1 | L.A. | – | – | – | – | – | – |
| Night | 0-3-0 | 4.74 | 7 | 24.2 | 25 | 13 | S.D. | – | – | – | – | – | – |
| Starter | 0-2-0 | 3.74 | 5 | 21.2 | 22 | 9 | S.F. | – | – | – | – | – | – |
| Reliever | 0-1-0 | 3.24 | 3 | 8.1 | 5 | 3 | N.L. WEST | – | – | – | – | – | – |
| April | 0-2-0 | 4.50 | 5 | 14.0 | 14 | 7 | Chi. | – | – | – | – | – | – |
| May | 0-1-0 | 3.94 | 3 | 16.0 | 13 | 7 | Mon. | – | – | – | – | – | – |
| June | – | – | – | – | – | – | N.Y. | – | – | – | – | – | – |
| July | – | – | – | – | – | – | Phi. | – | – | – | – | – | – |
| August | – | – | – | – | – | – | Pit. | – | – | – | – | – | – |
| Sept.-Oct. | – | – | – | – | – | – | St. L. | – | – | – | – | – | – |
| Before ASB | 0-3-0 | 4.20 | 8 | 30.0 | 27 | 14 | N.L. EAST | – | – | – | – | – | – |
| After ASB | – | – | – | – | – | – | | | | | | | |

## EAVE'S CAREER TRANSACTIONS

– Selected by Atlanta in the 12th round of the June, 1985 free agent draft.
– Traded to Seattle with Ken Pennington (if) for Jim Presley (if), January 24, 1990.
– Traded to San Francisco for Russ Swan (lhp), May 24, 1990.
– On disabled list June 17-August 2, 1990 with an inflamed right shoulder.
– Granted free agency December 20, 1990; re-signed with San Francisco, January 21, 1991.

### GARY EAVE'S CAREER HIGHS

**MOST STRIKEOUTS:** 4, Sept. 19, 1989 vs. Houston (with Atlanta).
**MOST INNINGS PITCHED – STARTER:** 7.2, Sept. 19, 1989 vs. Houston (with Atlanta).
**MOST INNINGS PITCHED – RELIEVER:** 3.0, April 24, 1990 @ New York (with Seattle).
**LONGEST WINNING STREAK:** 2, September 19-24, 1989 (with Atlanta).
**LONGEST LOSING STREAK:** 3, April 11-May 9, 1990 (with Seattle).

# SCOTT GARRELTS (RHP)

***NICKNAME:*** Scotty, Scooter
***BIRTHDATE:*** October 30, 1961
***1991 OPENING DAY AGE:*** 29
***BIRTHPLACE:*** Urbana, Illinois
***BATS:*** Right ***THROWS:*** Right
***HEIGHT:*** 6-4 ***WEIGHT:*** 205
***M.L. SERVICE:*** 6 years, 142 days
***HOW OBTAINED:*** Giants #1 selection in June, 1979 Free Agent Draft
***CONTRACT STATUS:*** Signed through 1992

**1990 SEASON** . . . . was 1-6, 6.88 in 11 starts through the end of May . . . rebounded to lead NL with a 4-0 record and a 1.45 ERA in 5 June outings, then went 4-1, 2.68 in 7 July appearances . . . pitched back-to- back complete games for the first time in his career July 12 at St. Louis and July 16

at Pittsburgh . . . came within one batter of a no-hitter vs. the first place Reds at Candlestick July 29 . . . lost the bid on a single by Paul O'Neill with 2 outs in the 9th, however complete-game 1-hitter gave Giants a 4-game sweep over Cincinnati . . . named National League Player of the Week for July 23-29 . . . 50.1 ip in July topped all NL hurlers . . . bothered by inflammation in his right shoulder during early September . . . made his last start September 17, missing the final 2 weeks with tendinitis in his right elbow . . . set a career high with 31 starts . . . opposition batted just .115 when hitting a 3-1 pitch (ML avg. was .348), .217 when hitting the first pitch (.311 ML avg.) . . . run support of 3.7 per 9 innings was worst among SF pitchers, 8th lowest in the NL . . . induced opposing batters into 1.09 DPs per 9 innings, the 2nd best mark in the NL . . . led all Major League pitchers with 11 pinch-running appearances . . . scored in 4 of those appearances, including winning runs vs. Houston June 2 and Cincinnati July 27 . . .

**PRO CAREER** . . . **1989** – moved from the bullpen to the starting rotation and led the National League in earned run average (2.28) and winning percentage (tied with Sid Fernandez at .737) . . . also ranked among NL leaders in opponents batting average against (tied for 3rd at .212) and fewest walks per 9 innings (tied for 7th with 2.1) . . . was the 6th Giant to lead the NL in ERA, 1st since Atlee Hammaker in 1983 (2.25) . . . had a career-best 8-game win streak from July 16-September 17 . . . his teammates scored just 1 run or less in 4 of his 5 losses . . . 14 wins topped his previous career-high set in 1986 . . . also set career-marks for innings pitched (193.1), starts (29) and complete games (tied with 2) . . . led the staff in strikeouts with 119, the 4th time in 5 seasons he's recorded over 100 K's . . . pitched a 6-hit shutout against the Padres April 17 . . . picked up his 500th career strikeout in that game by getting Garry Templeton with 2 men on in the 6th . . . also threw 9 shutout frames in Philadelphia May 15 but did not receive a decision as the Giants lost 3-2 in 12 innings . . . was on the disabled list from June 30 through July 16 with a strained left hamstring . . . injured while running out a triple in his June 29 start vs. the Cubs . . . the Giants stopper from 1985-88 made just 1 relief appearance, coming in against the Cubs May 1 when Kelly Downs left with an injury in the top of the 1st . . . pitched 7 innings, the longest relief outing by a Giant since he went 8 on May 13, 1984 vs. the Expos . . . was 10-2, 1.57 at Candlestick . . . made 2 starts each in the NLCS and the World Series . . . got the victory with 7 innings in game #1 vs. the Cubs . . . took losses in games #1 and 3 against Oakland . . . **1988** – led the staff in saves (13) for the 4th consecutive season . . . is 5th on the Giants all-time save list with 48 . . . ranked 9th in the NL with a club-high 65 games . . . **1987** – finished in double figures in wins (11) and saves (12) for the 2nd year in a row . . . led all NL relievers with 127 strikeouts (2nd in the Majors, 1 behind Toronto's Tom Henke) and tied for the league-lead in relief wins (11) with teammate Don Robinson . . . held opponents to a .192 batting average against him (best in NL) . . . pitched in games #1 and 7 of the NLCS vs. the Cardinals . . . struck out 2 in 1 perfect inning in game #1 . . . **1986** – began the year as a starter . . . moved back to the bullpen July 6 . . . led the staff in saves (10) and was 2nd on team with 13 wins, 3.11 ERA (9th in NL) and 125 strikeouts . . . tossed a career-best 3-hitter in a 6-1 win over the Padres April 18 . . . hit his first ML homer September 5, a 3-run shot off Bert Roberge . . . **1985** – only Giant selected to the NL All-Star team . . . led staff in wins (9), saves (13) and ERA (2.30) . . . finished 3rd in the NL with 74 appearances . . . twice honored as NL Player of the Week (May 6-12 and July 1-7) . . . Rolaids Relief Man Award winner for August with 3-0 record and 4 saves . . . became the 2nd SF reliever to strike out 100 batters in a season after Mark Davis did it earlier in the year . . . had a 0.99 ERA after 50 games . . . picked up 1st ML save April 14 at Los Angeles . . . **1984** – started season in Phoenix and was recalled May 7 . . . made 12 appearances before being optioned back June 26 . . . recalled again September 3 and made 9 more appearances . . . **1983** – threw a no-hitter for Phoenix against Tacoma August 20 . . . recalled September 1 . . . earned the win in his first ML start, throwing 8 innings vs. Atlanta September 7 . . . tossed a 5-hit shutout in Houston Sep-

tember 25 . . . **1982** – set a Shreveport record with 159 Ks in 151 innings . . . earned a promotion in September and fanned the side against the Dodgers in his October 2 ML debut . . . **1981** – struck out 73 in 71 innings at Shreveport . . . **1980** – led Midwest League in strikeouts (159) and tied for the lead in games started (27) . . .

**PERSONAL** . . . . was 16-4 in his career at Buckley-Loda High School in Buckley, Illinois . . . once fanned 22 batters in a 7-inning game . . . as a senior, he was the school's MVP in baseball, basketball and track . . . hobbies are golf, basketball and hunting . . . married (Kathy Mixon, December 18, 1982) . . . one daughter (Hannah Kathyrn, July 4, 1990) . . . resides in Shreveport, Louisiana . . .

**Scott William Garrelts**

| Year | Club | W-L | ERA | G | GS | CG | SHO | SV | IP | H | R | ER | BB | SO |
|---|---|---|---|---|---|---|---|---|---|---|---|---|---|---|
| 1979 | Great Falls | 1-4 | 5.86 | 8 | 8 | 0 | 0 | 0 | 43.0 | 45 | 37 | 28 | 40 | 26 |
| 1980 | Clinton | 11-11 | 3.89 | 27 | 27 | 3 | 0 | 0 | 176.0 | 155 | 98 | 76 | 149 | 159 |
| 1981 | Shreveport | 3-8 | 4.44 | 14 | 13 | 1 | 0 | 0 | 71.0 | 56 | 43 | 35 | 43 | 73 |
| 1982 | Shreveport | 9-10 | 3.81 | 27 | 27 | 8 | 1 | 0 | 151.1 | 131 | 76 | 64 | 90 | 159 |
| | San Francisco | 0-0 | 13.50 | 1 | 0 | 0 | 0 | 0 | 2.0 | 3 | 3 | 3 | 2 | 4 |
| 1983 | Phoenix | 5-5 | 4.61 | 21 | 20 | 2 | 1 | 0 | 97.2 | 86 | 64 | 50 | 81 | 89 |
| | San Francisco | 2-2 | 2.52 | 5 | 5 | 1 | 1 | 0 | 35.2 | 33 | 11 | 10 | 19 | 16 |
| 1984 | Phoenix | 5-7 | 5.90 | 21 | 19 | 2 | 1 | 0 | 97.2 | 97 | 75 | 64 | 82 | 69 |
| | San Francisco | 2-3 | 5.65 | 21 | 3 | 0 | 0 | 0 | 43.0 | 45 | 33 | 27 | 34 | 32 |
| 1985 | San Francisco | 9-6 | 2.30 | 74 | 0 | 0 | 0 | 13 | 105.2 | 76 | 37 | 27 | 58 | 106 |
| 1986 | San Francisco | 13-9 | 3.11 | 53 | 18 | 2 | 0 | 10 | 173.2 | 144 | 65 | 60 | 74 | 125 |
| 1987 | San Francisco | 11-7 | 3.22 | 64 | 0 | 0 | 0 | 12 | 106.1 | 70 | 41 | 38 | 55 | 127 |
| 1988 | San Francisco | 5-9 | 3.58 | 65 | 0 | 0 | 0 | 13 | 98.0 | 80 | 42 | 39 | 46 | 86 |
| 1989 | San Francisco | 14-5 | 2.28 | 30 | 29 | 2 | 1 | 0 | 193.1 | 149 | 58 | 49 | 46 | 119 |
| 1990 | San Francisco | 12-11 | 4.15 | 31 | 31 | 4 | 2 | 0 | 182.0 | 190 | 91 | 84 | 70 | 80 |
| ML | Totals | 68-52 | 3.23 | 344 | 86 | 9 | 4 | 48 | 939.2 | 790 | 381 | 337 | 404 | 695 |

| M.L. Batting | | AVG. | AB | H | 2B | 3B | HR | RBI |
|---|---|---|---|---|---|---|---|---|
| | – 1990 | .061 | 66 | 4 | 1 | 0 | 0 | 0 |
| | – Lifetime | .127 | 228 | 29 | 4 | 2 | 1 | 10 |

**Last Home Run:** September 5, 1986 at Mon (Bert Roberge).

**ALL-STAR GAME RECORD**

| Year | Club, Site | W-L | ERA | G | GS | CG | SHO | SV | IP | H | R | ER | BB | SO |
|---|---|---|---|---|---|---|---|---|---|---|---|---|---|---|
| 1985 | NL, Minnesota | | | | | | – Did not pitch – | | | | | | | |

**LEAGUE CHAMPIONSHIP SERIES RECORD**

| Year | Club | W-L | ERA | G | GS | CG | SHO | SV | IP | H | R | ER | BB | SO |
|---|---|---|---|---|---|---|---|---|---|---|---|---|---|---|
| 1987 | S.F. vs. St.L. | 0-0 | 6.75 | 2 | 0 | 0 | 0 | 0 | 2.2 | 2 | 2 | 2 | 4 | 4 |
| 1989 | S.F. vs. Chi. | 1-0 | 5.40 | 2 | 2 | 0 | 0 | 0 | 11.2 | 16 | 7 | 7 | 2 | 8 |
| LCS | Totals | 1-0 | 5.65 | 4 | 2 | 0 | 0 | 0 | 14.1 | 18 | 9 | 9 | 6 | 12 |

**WORLD SERIES RECORD**

| Year | Club | W-L | ERA | G | GS | CG | SHO | SV | IP | H | R | ER | BB | SO |
|---|---|---|---|---|---|---|---|---|---|---|---|---|---|---|
| 1989 | S.F. vs. Oak. | 0-2 | 9.82 | 2 | 2 | 0 | 0 | 0 | 7.1 | 13 | 9 | 8 | 1 | 8 |

## *NATIONAL LEAGUE PITCHERS 1990 PINCH-RUNNING APPEARANCES*

| PITCHER | TEAM | NUMBER |
|---|---|---|
| **Scott Garrelts** | **S.F.** | **11** |
| Danny Darwin | Hou. | 4 |
| John Smoltz | Atl. | 4 |
| Tom Browning | Cin. | 3 |
| Neal Heaton | Pit. | 2 |
| Xavier Hernandez | Hou. | 2 |

### CAREER VS. THE NATIONAL LEAGUE

| | W-L | ERA | G | IP | H | ER |
|---|---|---|---|---|---|---|
| Atlanta | 12-4 | 2.69 | 46 | 123.2 | 83 | 37 |
| Cincinnati | 6-8 | 3.77 | 41 | 112.1 | 99 | 47 |
| Houston | 5-6 | 2.55 | 28 | 91.2 | 80 | 26 |
| Los Angeles | 6-8 | 4.63 | 40 | 101.0 | 93 | 52 |
| San Diego | 5-5 | 2.74 | 39 | 101.2 | 92 | 31 |
| San Francisco | – | – | – | – | – | – |
| N.L. WEST | 34-31 | 3.33 | 194 | 530.1 | 447 | 196 |

| | W-L | ERA | G | IP | H | ER |
|---|---|---|---|---|---|---|
| Chicago | 7-4 | 3.80 | 31 | 87.2 | 82 | 37 |
| Montreal | 4-5 | 3.55 | 22 | 71.0 | 55 | 28 |
| New York | 7-1 | 2.52 | 23 | 64.1 | 56 | 18 |
| Philadelphia | 5-3 | 2.24 | 28 | 68.1 | 49 | 17 |
| Pittsburgh | 4-5 | 3.99 | 23 | 58.2 | 51 | 26 |
| St. Louis | 7-3 | 2.72 | 23 | 59.2 | 50 | 18 |
| N.L. EAST | 34-21 | 3.16 | 150 | 409.2 | 443 | 144 |

**CAREER SAVES vs. NL:** Atl (11); Chi (3); Cin (4); LA (4); Mon (2); NY (3); Phi (7); Pit (7); StL (1); SD (6)

### 1990 PITCHING BREAKDOWN

| | W-L-S | ERA | G | IP | H | ER |
|---|---|---|---|---|---|---|
| Season | 12-11-0 | 4.15 | 31 | 182.0 | 190 | 84 |
| Home | 6-7-0 | 3.83 | 18 | 103.1 | 106 | 44 |
| Road | 6-4-0 | 4.58 | 13 | 78.2 | 84 | 40 |
| Day | 3-3-0 | 3.59 | 10 | 62.2 | 60 | 25 |
| Night | 9-8-0 | 4.45 | 21 | 119.1 | 130 | 59 |
| Starter | 12-11-0 | 4.15 | 31 | 182.0 | 190 | 84 |
| Reliever | – | – | – | – | – | – |
| April | 0-2-0 | 4.29 | 4 | 21.0 | 22 | 10 |
| May | 1-4-0 | 8.54 | 7 | 32.2 | 54 | 31 |
| June | 4-0-0 | 1.45 | 5 | 37.1 | 26 | 6 |
| July | 4-1-0 | 2.68 | 7 | 50.1 | 39 | 15 |
| August | 1-3-0 | 6.85 | 5 | 23.2 | 32 | 18 |
| Sept./Oct. | 2-1-0 | 2.12 | 3 | 17.0 | 17 | 4 |
| Before ASB | 5-7-0 | 4.95 | 18 | 100.0 | 114 | 55 |
| After ASB | 7-4-0 | 3.18 | 13 | 82.0 | 76 | 29 |

| | W-L-S | ERA | G | IP | H | ER |
|---|---|---|---|---|---|---|
| Vs. Atl. | 3-0-0 | 1.16 | 3 | 23.1 | 12 | 6 |
| Cin. | 3-2-0 | 3.16 | 6 | 37.0 | 32 | 13 |
| Hou. | 1-1-0 | 3.38 | 2 | 13.1 | 14 | 5 |
| L.A. | 1-1-0 | 6.94 | 3 | 11.2 | 18 | 9 |
| S.D. | 0-0-0 | 3.60 | 1 | 5.0 | 7 | 2 |
| S.F. | – | – | – | – | – | – |
| N.L. WEST | 8-4-0 | 3.49 | 15 | 90.1 | 83 | 35 |
| Chi. | 0-2-0 | 6.32 | 3 | 15.2 | 26 | 11 |
| Mon. | 0-1-0 | 5.63 | 3 | 16.0 | 16 | 10 |
| N.Y. | 1-0-0 | 3.75 | 2 | 12.0 | 15 | 5 |
| Phi. | 1-1-0 | 7.00 | 2 | 9.0 | 13 | 7 |
| Pit. | 1-2-0 | 5.25 | 4 | 24.0 | 25 | 14 |
| St. L. | 1-1-0 | 3.00 | 2 | 15.0 | 12 | 5 |
| N.L. EAST | 4-7-0 | 5.11 | 16 | 91.2 | 107 | 52 |

### GARRELTS' CAREER TRANSACTIONS

- Selected by San Francisco in 1st round (15th player selected) in June, 1979 draft; signed by scout Richard Klaus.
- On disabled list, July 15-August 16, 1981 with tendinitis in right shoulder.
- On disabled list, May 12-June 6, 1983 and July 8-24, 1983 with sore right shoulder.
- On disabled list, June 30-July 16, 1989 with a strained left hamstring.

### SCOTT GARRELTS' CAREER HIGHS

**LOW-HIT GAME:** 1-hitter, July 29, 1990 vs. Cincinnati.
**MOST INNINGS PITCHED –**
**STARTER:** 9, (11 times) – last: July 29, 1990 vs. Cincinnati.
**RELIEVER:** 8, May 13, 1984 vs. Montreal.
**MOST STRIKEOUTS:** 10, August 22, 1990 vs. Montreal.
**LONGEST WINNING STREAK:** 8, July 16-September 17 (1st game), 1989.
**LONGEST LOSING STREAK:** 3, (2 times) – last: May 21-31, 1990.

## ERIC GUNDERSON (LHP)

***BIRTHDATE:*** March 29, 1966
***1991 OPENING DAY AGE:*** 25
***BIRTHPLACE:*** Torrance, California
***BATS:*** Right ***THROWS:*** Left
***HEIGHT:*** 6-0 ***WEIGHT:*** 175
***M.L. SERVICE:*** 41 days
***HOW OBTAINED:*** Giants #2 selection in the June, 1987 Draft
***CONTRACT STATUS:*** Signed through 1991

**1990 SEASON** . . . . made the Giants Opening Day roster after going 0-0, 4.50 in 5 games during Spring Training . . . ranked second among NL pitchers in the Spring with 13 Ks . . . pitched in 5 games, making one start (April 1st vs. Chicago) . . . made his ML debut in relief at Atlanta April 11, then allowed 1 run on 5 hits while fanning 7 in 6 innings during his first start

(April 14 vs. the Padres) . . . retired the first 9 batters he faced, including 3 on strikeouts . . . picked off Roberto Alomar and Tony Gwynn on back-to-back plays in the 4th . . . allowed 9 runs in 6.1 innings over his next 2 starts, then made 2 relief appearances before being optioned to Phoenix April 27 . . . allowed 2.2 baserunners per 9 innings (137 hits, 46 walks, 82 innings) in 16 starts for Phoenix . . . lost his first 3 triple-A decisions, allowing 31er in 22.1ip (12.49) over his first 5 starts . . . threw 7 shutout innings May 24 to beat Portland for win #1 . . . won 3 straight from June 20-30, but lost 2 of his last 3 games with Phoenix, giving up 16 runs in 12 innings before being optioned to Shreveport July 17 . . . went 2-2, 3.25 in 8 starts for the Captains . . . allowed 7 runs in 10.1 innings during his first 2 starts there, but 12 in 42.1ip (2.35) over his last 6, including just 1 in 22.1ip over 3 starts from July 31-August 12 . . . threw 7 shutout innings in the 1st game of an August 7 DH at Arkansas . . . also doubled from each side of the plate and drove in 5 runs in that contest . . . fanned 9 in 7.1ip at Jackson August 12 . . . named Texas League Pitcher of the Week August 6-12 . . . fanned 9 (8,5,1,0,0,9) but got no decision in the Captains 2-1 win in game #2 of the Texas League Eastern Division Playoffs vs. Jackson . . . also had no decision in the Captains loss to San Antonio in game #3 of the Texas League Championship Series (6,8,4,2,1,5) . . . pitched 8 shutout innings in the deciding 6th game of the TLCS (8,4,0,0,1,12) to give the Captains their first Texas League crown since 1955 . . . combined stats for 3 playoff starts — 1-0, 0.82, 22ip, 2bb, 26so . . . recalled by the Giants September 16 . . . earned his first ML win September 20 at Atlanta, starting and allowing 2 hits and 1 earned run over 5 innings . . . bothered by an inflamed nerve in his elbow the last week of the season, did not pitch following that start in Atlanta . . .

**PRO CAREER** . . . . **1989** – spent his 3rd professional season with double-A Shreveport and triple-A Phoenix . . . was 8-2, 2.72 for the Captains . . . won his last 4 starts before being promoted to Phoenix June 18 . . . won his triple-A debut 3-0 on June 19 vs. Tucson, allowing 4 hits in 7 innings . . . was 2-1, 1.69 in June, including a complete game 3-0 shutout over Vancouver June 29 . . . was winless in his last 11 starts . . . 0-2, 8.70 in July . . . 10 of his 14 starts for Phoenix were decided by a single run, 3 of the other 4 were decided by 2 runs . . . fanned a season-high 7 batters in a game 3 times . . . allowed just 1 stolen base in 10 attempts while he was on the mound . . . missed a pair of starts when he suffered a broken finger attempting to bare-hand a ball . . . **1988** – helped San Jose to the California League playoffs with a 12-5 record and a 2.65 ERA in 20 starts . . . tied for the CL lead in shutouts with 4 and ranked 6th in complete games with 5 . . . led the league with 17 hit batters . . . selected to the California League mid-season All-Star Game and Post-Season All-Star team . . . voted by the CL's managers as the league's best pitching prospect and pitcher with the best control . . . promoted to double-A Shreveport July 28 and fanned 28 while walking just 13 in 36.2 innings of work . . . **1987** – made his professional debut with Everett . . . led the Northwest League in complete games (5), shutouts (3) and strikeouts (99 in 98.2 innings) . . . chosen to the NWL All-Star squad . . .

**PERSONAL** . . . . 1984 graduate of Aloha High School in Portland, Oregon . . . went on to Portland State University, where he twice earned All-Pac-10 North honors . . . was 24-14 in his PSU career with 214 strikeouts in 270 innings . . . married (Ariel, December 15, 1990) . . . resides in Vancouver, Washington . . .

Eric Andrew Gunderson

| Year | Club | W-L | ERA | G | GS | CG | SHO | SV | IP | H | R | ER | BB | SO |
|---|---|---|---|---|---|---|---|---|---|---|---|---|---|---|
| 1987 | Everett | 8-4 | 2.46 | 15 | 15 | 5* | 3* | 0 | 98.2 | 80 | 34 | 27 | 34 | 99* |
| 1988 | San Jose | 12-5 | 2.65 | 20 | 20 | 5 | 4 | 0 | 149.1 | 131 | 56 | 44 | 52 | 151 |
| | Shreveport | 1-2 | 5.15 | 7 | 6 | 0 | 0 | 0 | 36.2 | 45 | 25 | 21 | 13 | 28 |
| 1989 | Shreveport | 8-2 | 2.72 | 11 | 11 | 2 | 1 | 0 | 72.2 | 68 | 24 | 22 | 23 | 61 |
| | Phoenix | 2-4 | 5.04 | 14 | 14 | 2 | 1 | 0 | 85.2 | 93 | 51 | 48 | 36 | 56 |
| 1990 | San Francisco | 1-2 | 5.49 | 7 | 4 | 0 | 0 | 0 | 19.2 | 24 | 14 | 12 | 11 | 14 |
| | Phoenix | 5-7 | 8.23 | 16 | 16 | 0 | 0 | 0 | 82.0 | 137 | 87 | 75 | 46 | 41 |
| | Shreveport | 2-2 | 3.25 | 8 | 8 | 1 | 1 | 0 | 52.2 | 51 | 24 | 19 | 17 | 44 |
| M.L. | Totals | 1-2 | 5.49 | 7 | 4 | 0 | 0 | 0 | 19.2 | 24 | 14 | 12 | 11 | 14 |

| M.L. Batting | | AVG. | AB | H | 2B | 3B | HR | RBI |
|---|---|---|---|---|---|---|---|---|
| | – 1990 | .000 | 6 | 0 | 0 | 0 | 0 | 0 |
| | – Lifetime | .000 | 6 | 0 | 0 | 0 | 0 | 0 |

**LAST HOME RUN:** None

**1990 AND CAREER PITCHING BREAKDOWN**

| | W-L-S | ERA | G | IP | H | ER |
|---|---|---|---|---|---|---|
| Season | 1-2-0 | 5.49 | 7 | 19.2 | 24 | 12 |
| Home | 0-1-0 | 4.05 | 4 | 13.1 | 16 | 6 |
| Road | 1-1-0 | 8.53 | 3 | 6.1 | 8 | 6 |
| Day | 0-1-0 | 3.86 | 3 | 11.2 | 14 | 5 |
| Night | 1-1-0 | 7.88 | 4 | 8.0 | 10 | 7 |
| Starter | 1-2-0 | 5.71 | 4 | 17.1 | 19 | 11 |
| Reliever | 0-0-0 | 3.86 | 3 | 2.1 | 5 | 1 |
| April | 0-2-0 | 6.75 | 6 | 14.2 | 22 | 11 |
| May | – | – | – | – | – | – |
| June | – | – | – | – | – | – |
| July | – | – | – | – | – | – |
| August | – | – | – | – | – | – |
| Sept.-Oct. | 1-0-0 | 1.80 | 1 | 5.0 | 2 | 1 |
| Before ASB | 0-2-0 | 6.75 | 6 | 14.2 | 22 | 11 |
| After ASB | 1-0-0 | 1.80 | 1 | 5.0 | 2 | 1 |

| | W-L-S | ERA | G | IP | H | ER |
|---|---|---|---|---|---|---|
| Vs. Atl. | 1-0-0 | 1.59 | 2 | 5.2 | 3 | 1 |
| Cin. | – | – | – | – | – | – |
| Hou. | – | – | – | – | – | – |
| L.A. | 0-1-0 | 6.35 | 1 | 5.2 | 7 | 4 |
| S.D. | 0-1-0 | 8.10 | 2 | 6.2 | 10 | 6 |
| S.F. | – | – | – | – | – | – |
| N.L. WEST | 1-2-0 | 5.50 | 5 | 18.0 | 20 | 11 |
| Chi. | – | – | – | – | – | – |
| Mon. | – | – | – | – | – | – |
| N.Y. | – | – | – | – | – | – |
| Phi. | – | – | – | – | – | – |
| Pit. | 0-0-0 | 5.40 | 2 | 1.2 | 4 | 1 |
| St. L. | – | – | – | – | – | – |
| N.L. EAST | 0-0-0 | 5.40 | 2 | 1.2 | 4 | 1 |

## GUNDERSON'S CAREER TRANSACTIONS

– Selected by San Francisco in the 2nd round of June, 1987 Draft; signed by scout John Shafer.

**ERIC GUNDERSON' CAREER HIGHS**

**MOST INNINGS PITCHED – STARTER:** 6, April 18, 1990 vs. San Diego.
**MOST INNINGS PITCHED – RELIEVER:** 1.2, April 24, 1990 vs. Pittsburgh.
**STRIKEOUTS:** 7, April 18, 1990 vs. San Diego.
**LONGEST WINNING STREAK:** 1, September 19, 1990.
**LONGEST LOSING STREAK:** 2, April 18-23, 1990.

# TERRY KENNEDY (C)

***NICKNAME:*** TK
***BIRTHDATE:*** June 4, 1956
***1991 OPENING DAY AGE:*** 34
***BIRTHPLACE:*** Euclid, Ohio
***BATS:*** Left ***THROWS:*** Right
***HEIGHT:*** 6-4 ***WEIGHT:*** 230
***M.L. SERVICE:*** 11 years, 110 days
***HOW OBTAINED:*** Acquired from the Baltimore Orioles in exchange for Bob Melvin, January 24, 1989
***CONTRACT STATUS:*** Signed through 1991

**1990 SEASON** . . . . a strong season at the plate for this veteran catcher . . . hit .378 (17-for-45) in 1 or 2 run games from the 7th inning on, the 5th best average in the NL in such situations (min. 50 plate appearances) . . . hit .410 with 6 doubles in April, .346 (36-for-104) in his first 39 games . . . hit a grand slam off Ron Darling at Candlestick May 15, his first since July 1, 1979, when he connected off Tug McGraw on his first Major League homer . . . 22 doubles were his most since he pounded out the same number in 1986 . . . caught 1-hitters by Trevor Wilson and Scott Garrelts . . . those games marked the 4th and 5th times he has taken a no-hitter into the 9th inning behind the plate . . . hit a 2-run homer in the bottom of the 8th during Garrelts' no-hit bid to up a 2-0 lead to 4-0 . . . fielding percentage of .991 ranked 2nd among NL catchers with at least 90 games . . .

**PRO CAREER** . . . . **1989**—platooned behind the plate with Kirt Manwaring the majority of the year . . . had 3 hits, including a double and a home run, June 7 against the Reds at Riverfront Stadium . . . stole 2nd during the 4th inning April 10 vs. the Dodgers at Candlestick . . . that steal was the 5th of his career in his 1,194th game, and his 1st since June 24, 1987 . . . hit a game-winning 9th-inning home run at Pittsburgh April 29 off former Giant Jeff Robinson . . . got stronger late in the season . . . after a .143 July, hit .310 in August, .368 in the 1st 2 weeks of September . . . hit .286 with men in scoring position . . . played in all 9 of the Giants NLCS and World Series games . . . hit just .188 vs. the Cubs, .167 vs. Oakland . . . **1988**—completed his 2nd season in Baltimore . . . split catching duties with Mickey Tettleton . . . started 75 games behind the plate . . . 85 games played was his lowest since 1980 . . . hit just .189 (32-for-171) through games of July 19, but rebounded with a .298 average (28-for- 94) in his last 31 games . . . had 3 hits against Roger Clemens June 18, upping his career mark against the Boston ace to .416 . . . tied for 2nd in fielding percentage among AL catchers with at least 75 games . . . made just 2 errors in .357 chances for a career-best .994 mark . . . **1987**—voted AL's starting All-Star catcher in his first

## *A SAN FRANCISCO GIANT LAST ACHIEVED*

**A NO-HITTER:** September 29, 1976; John Montefusco at Atlanta; 9-0.

**A NO-HITTER AT CANDLESTICK:** August 24, 1975; Ed Halicki vs. New York; 6-0.

**A ONE-HITTER:** July 29, 1990, Scott Garrelts vs. Cincinnati, 4-0.

**A TWO-HITTER:** August 4, 1990; Trevor Wilson vs. Los Angeles, 2-1.

**10 OR MORE STRIKEOUTS IN A GAME:** August 22, 1990; Scott Garrelts (10) vs. Montreal.

**AN INSIDE-THE-PARK HOME RUN:** August 29, 1984; Bob Brenly at Montreal.

**TWO HOME RUNS IN A GAME:** September 26, 1990; Matt Williams vs. San Diego.

**FOUR HOME RUNS IN A GAME:** April 30, 1960; Willie Mays at Milwaukee.

**THREE HOME RUNS IN A GAME:** May 25, 1990; Kevin Mitchell at Pittsburgh.

**A GRAND SLAM:** August 19, 1990; Ernest Riles (PH) vs. New York (Dwight Gooden).

**A HOME RUN BY A PITCHER:** September 16, 1990; Don Robinson at Houston (Al Osuna).

**TWO HOME RUNS IN A GAME BY A PITCHER:** May 12, 1985; Jim Gott vs. St. Louis (Bob Forsch).

**BACK-TO-BACK HOME RUNS:** August 17, 1989; Will Clark and Kevin Mitchell at Montreal.

**THREE CONSECUTIVE HOME RUNS:** July 11, 1982; Reggie Smith, Milt May and Champ Summers at Montreal (Scott Sanderson, second inning).

**FIVE HITS IN A GAME:** July 7, 1990; Gary Carter vs. Chicago.

**FIVE OR MORE RBIs IN A GAME:** June 8, 1990; Will Clark (6) and Rick Parker (6) at Atlanta.

**A STEAL OF HOME:** July 3, 1987; Jeffrey Leonard at Chicago.

**THREE OR MORE STEALS IN A GAME:** May 31, 1990; Brett Butler (3) vs. Houston.

**BATTING FOR THE CYCLE:** July 9, 1988; Chris Speier vs. St. Louis.

**TURN A TRIPLE PLAY:** October 3, 1980; Guy Sularz to Joe Pettini to Rich Murray vs. San Diego (Dave Cash).

**HIT INTO A TRIPLE PLAY:** July 9, 1986; Mike Aldrete vs. Chicago (Ed Lynch to Davey Lopes to Terry Francona).

**KENNEDY** *continued*

American League season . . . led AL catchers in games (142), starts (135) and assists (58), while making only 6 errors in 814 chances for a .993 fielding percentage . . . hit 18 home runs and drove in 62 . . . **1986** – started 104 of the Padres' first 129 games, but only 10 of their last 32 after giving way to rookie Benito Santiago . . . tied Cincinnati's Kal Daniels for the NL lead in pinch-hit average (Padre record .478, 11-for-23) . . . **1985** – named to NL All-Star squad as a replacement for the injured Gary Carter . . . had a single in 2 at-bats in the NL victory at Minnesota . . . 4 passed balls were fewest in the NL . . . **1984** – led the Major Leagues with 147 games caught . . . batted .301 with 4 HRs and 11 RBIs in September to help the Padres clinch NL Pennant . . . was behind the plate for 4 consecutive shutouts and a 40.2 scoreless inning streak . . . **1983** – won Sporting News Silver Slugger Award as the Major's top hitting catcher . . . led NL catchers and finished 5th in the league with 98 RBIs . . . NL Player of the Month in July (.390, 21 RBIs in 22 games) . . . homered in 4 consecutive games September 4-7 . . . **1982** – had 40 doubles as a catcher (42 overall) to tie Johnny Bench's 1958 record for 2-base hits by a backstop . . . named Padres' MVP, led team in average (.295), slugging (.486), games (153), hits (166), doubles (42), homers (career-high 21) and GWRBIs (15) . . . 7 errors were fewest among NL regular catchers . . . had a pair of 2-home run games in September (September 4. vs. Chicago, September 25 at Atlanta) . . . **1981** – hit a career-high .301 . . . **1980** – hit a pair of 3-run homers off Tom Seaver and Tom Hume June 20 . . . traded to San Diego after the season as part of an 11-player swap . . . **1979** – recalled from Springfield June 25 to replace an injured Ted Simmons . . . hit first ML homer July 1, a grand slam off Philadelphia's Tug McGraw . . . came back with a pinch-hit, GWRBI-single in the 9th inning of the 2nd game of that twinbill . . . **1977** – hit .590 with 7 doubles, 2 triples and 3 home runs in 12 games with Johnson City after St. Louis made him the 6th choice in the June draft, earning a promotion to St. Petersburg . . .

**PERSONAL** . . . had an outstanding collegiate career at Florida State, where he played for Woody Woodward . . . hit .348 for his career, including .361 with 23 HRs and 63 RBIs in 1976 . . . named 1977 Sporting News Collegiate Baseball Player of the Year . . . donated $5,000 of his signing bonus from the Cardinals to FSU to improve the seating at its baseball field . . . son of Giants' Vice President of Baseball Operations Bob Kennedy . . . married (Teresa) . . . has 2 daughters (Suzanna, September 19, 1982 and Sarah, February 22, 1984) and one son (Bart, September 21, 1985) . . .

Terrence Edward Kennedy

| Year | Club | AVG. | G | AB | R | H | 2B | 3B | HR | RBI | BB | SO | SB |
|---|---|---|---|---|---|---|---|---|---|---|---|---|---|
| 1977 | Johnson City | .590 | 12 | 39 | 14 | 23 | 7 | 2 | 3 | 15 | 12 | 3 | 0 |
| | St. Petersburg | .247 | 45 | 166 | 22 | 41 | 8 | 0 | 4 | 22 | 25 | 25 | 0 |
| 1978 | Arkansas | .289 | 69 | 239 | 55 | 69 | 14 | 0 | 10 | 54 | 37 | 35 | 1 |
| | Springfield | .330 | 64 | 230 | 35 | 76 | 13 | 0 | 10 | 46 | 33 | 40 | 1 |
| | St. Louis | .172 | 10 | 29 | 0 | 5 | 0 | 0 | 0 | 2 | 4 | 3 | 0 |
| 1979 | Springfield | .293 | 84 | 294 | 35 | 86 | 18 | 1 | 13 | 64 | 32 | 52 | 0 |
| | St. Louis | .284 | 33 | 109 | 11 | 31 | 7 | 0 | 2 | 17 | 6 | 20 | 0 |
| 1980 | St. Louis | .254 | 84 | 248 | 28 | 63 | 12 | 3 | 4 | 34 | 28 | 34 | 0 |
| 1981 | San Diego | .301 | 101 | 382 | 32 | 115 | 24 | 1 | 2 | 41 | 22 | 53 | 0 |
| 1982 | San Diego | .293 | 153 | 562 | 75 | 166 | 42 | 1 | 21 | 97 | 26 | 91 | 1 |
| 1983 | San Diego | .284 | 149 | 549 | 47 | 156 | 27 | 2 | 17 | 98 | 51 | 89 | 1 |
| 1984 | San Diego | .240 | 148 | 530 | 54 | 127 | 16 | 1 | 14 | 57 | 33 | 99 | 1 |
| 1985 | San Diego | .261 | 143 | 532 | 54 | 139 | 27 | 1 | 10 | 74 | 31 | 102 | 0 |
| 1986 | San Diego | .264 | 141 | 432 | 46 | 114 | 22 | 1 | 12 | 57 | 37 | 74 | 0 |
| 1987 | Baltimore | .250 | 143 | 512 | 51 | 128 | 13 | 1 | 18 | 62 | 35 | 112 | 1 |
| 1988 | Baltimore | .228 | 85 | 265 | 20 | 60 | 10 | 0 | 3 | 16 | 15 | 53 | 0 |
| 1989 | San Francisco | .239 | 125 | 355 | 19 | 85 | 15 | 0 | 5 | 34 | 35 | 56 | 1 |
| 1990 | San Francisco | .277 | 107 | 303 | 25 | 84 | 22 | 0 | 2 | 26 | 31 | 38 | 1 |
| A.L. | Totals | .242 | 228 | 777 | 71 | 188 | 23 | 1 | 21 | 78 | 50 | 165 | 1 |
| N.L. | Totals | .269 | 1194 | 4031 | 391 | 1085 | 214 | 10 | 89 | 537 | 304 | 659 | 5 |
| M.L. | Totals | .265 | 1422 | 4808 | 462 | 1273 | 237 | 11 | 110 | 615 | 354 | 824 | 6 |

## ALL-STAR GAME RECORD

| Year | Club, Site | AVG. | G | AB | R | H | 2B | 3B | HR | RBI | BB | SO | SB |
|---|---|---|---|---|---|---|---|---|---|---|---|---|---|
| 1981 | NL, Cleveland | .000 | 1 | 1 | 0 | 0 | 0 | 0 | 0 | 0 | 0 | 0 | 0 |
| 1983 | NL, Chicago | | | | | –did not play– | | | | | | | |
| 1985 | NL, Minnesota | .500 | 1 | 2 | 0 | 1 | 0 | 0 | 0 | 1 | 0 | 0 | 0 |
| 1987 | AL, Oakland | .000 | 1 | 2 | 0 | 0 | 0 | 0 | 0 | 0 | 0 | 1 | 0 |
| ASG | Totals | .200 | 3 | 5 | 0 | 1 | 0 | 0 | 0 | 1 | 0 | 1 | 0 |

## LEAGUE CHAMPIONSHIP SERIES RECORD

| Year | Club | AVG. | G | AB | R | H | 2B | 3B | HR | RBI | BB | SO | SB |
|---|---|---|---|---|---|---|---|---|---|---|---|---|---|
| 1984 | S.D. vs. Chi. | .222 | 5 | 18 | 2 | 4 | 0 | 0 | 0 | 1 | 1 | 3 | 0 |
| 1989 | S.F. vs. Chi. | .188 | 5 | 16 | 0 | 3 | 1 | 0 | 0 | 0 | 1 | 4 | 0 |
| LCS | Totals | .206 | 10 | 34 | 2 | 7 | 1 | 0 | 0 | 1 | 2 | 7 | 0 |

## WORLD SERIES RECORD

| Year | Club | AVG. | G | AB | R | H | 2B | 3B | HR | RBI | BB | SO | SB |
|---|---|---|---|---|---|---|---|---|---|---|---|---|---|
| 1984 | S.D. vs. Det. | .211 | 5 | 19 | 2 | 4 | 1 | 0 | 1 | 3 | 1 | 1 | 0 |
| 1989 | S.F. vs. Oak. | .167 | 4 | 12 | 1 | 2 | 0 | 0 | 0 | 2 | 1 | 3 | 0 |
| WS | Totals | .194 | 9 | 31 | 3 | 6 | 1 | 0 | 1 | 5 | 2 | 4 | 0 |

## CAREER HOME RUNS BY BALL PARK

| @ Atl | @ Chi | @ Cin | @ Hou | @ LA | @ Mon | @ NY | @ Phi | @ Pit | @ STL | @ SD | @ SF |
|---|---|---|---|---|---|---|---|---|---|---|---|
| 3 | 5 | 8 | 1 | 7 | 3 | 4 | 3 | 4 | 4 | 41 | 6 |

## CAREER vs. THE NATIONAL LEAGUE

| | AVG. | AB | H | HR | RBI | | AVG. | AB | H | HR | RBI |
|---|---|---|---|---|---|---|---|---|---|---|---|
| Atlanta | .274 | 420 | 115 | 6 | 47 | Chicago | .291 | 354 | 103 | 11 | 48 |
| Cincinnati | .295 | 437 | 129 | 12 | 67 | Montreal | .224 | 330 | 74 | 5 | 35 |
| Houston | .253 | 479 | 121 | 6 | 44 | New York | .300 | 337 | 101 | 10 | 58 |
| Los Angeles | .252 | 421 | 106 | 10 | 62 | Philadelphia | .302 | 281 | 85 | 7 | 47 |
| San Diego | .227 | 66 | 15 | 1 | 4 | Pittsburgh | .247 | 300 | 74 | 8 | 45 |
| San Francisco | .252 | 329 | 83 | 10 | 56 | St. Louis | .285 | 277 | 79 | 3 | 24 |
| N.L. WEST | .264 | 2152 | 569 | 45 | 280 | N.L. EAST | .275 | 1879 | 516 | 44 | 257 |

## 1990 BATTING BREAKDOWN

| | AVG. | AB | H | HR | RBI | | AVG. | AB | H | HR | RBI |
|---|---|---|---|---|---|---|---|---|---|---|---|
| Season | .277 | 303 | 84 | 2 | 26 | Vs. Atl. | .320 | 25 | 8 | 0 | 3 |
| Home | .291 | 148 | 43 | 2 | 18 | Cin. | .192 | 26 | 5 | 1 | 5 |
| Road | .265 | 155 | 41 | 0 | 8 | Hou. | .214 | 42 | 9 | 0 | 0 |
| Day | .267 | 129 | 37 | 1 | 9 | L.A. | .333 | 30 | 10 | 0 | 4 |
| Night | .270 | 174 | 47 | 1 | 17 | S.D. | .212 | 33 | 7 | 0 | 1 |
| Vs. RHP | .288 | 271 | 78 | 2 | 25 | S.F. | – | – | – | – | – |
| Vs. LHP | .188 | 32 | 6 | 0 | 1 | N.L. WEST | .250 | 156 | 39 | 1 | 13 |
| April | .410 | 39 | 16 | 0 | 3 | Chi. | .367 | 30 | 11 | 0 | 2 |
| May | .291 | 55 | 16 | 1 | 6 | Mon. | .226 | 31 | 7 | 0 | 1 |
| June | .179 | 56 | 10 | 0 | 5 | N.Y. | .435 | 23 | 10 | 1 | 8 |
| July | .250 | 60 | 15 | 1 | 4 | Phi. | .400 | 15 | 6 | 0 | 1 |
| August | .314 | 51 | 16 | 0 | 3 | Pit. | .217 | 23 | 5 | 0 | 1 |
| Sept.-Oct. | .262 | 42 | 11 | 0 | 5 | St. L. | .240 | 25 | 6 | 0 | 0 |
| Before ASB | .281 | 167 | 47 | 1 | 14 | N.L. EAST | .306 | 147 | 45 | 1 | 13 |
| After ASB | .272 | 136 | 37 | 1 | 12 | | | | | | |

## KENNEDY'S CAREER TRANSACTIONS

- Selected by St. Louis in the 1st round (6th player overall) in the June, 1977 draft.
- Traded to San Diego with Steve Swisher (c), John Littlefield (p), Al Olmstead (p), Kim Seaman (p), John Urrea (p) and Mike Phillips (if) for Rollie Fingers (p), Bob Shirley (p), Gene Tenace (c), and a player to be named later (Bob Geren, c) on December 10, 1980.
- Traded to Baltimore with Mark Williamson (p) for Storm Davis (p) on October 30, 1986.
- Traded to San Francisco for Bob Melvin (c), January 24, 1989.
- Granted free agency November 1, 1989. Resigned with San Francisco December 7, 1989.
- Granted free agency, November 1, 1990; Re-signed with San Francisco, November 2.

### TERRY KENNEDY'S CAREER HIGHS

**MOST HITS:** 4, (4 times) – last: May 11, 1986 at Chicago (with San Diego).
**MOST RBIs:** 6, June 20, 1980 at Cincinnati (with St. Louis).
**MOST HOME RUNS:** 2, (3 times) – last, June 25, 1982 at Atlanta (with San Diego).
**CAREER GRAND SLAMS:** 2, last: May 15, 1990 vs. New York.
**LONGEST HITTING STREAK:** 13, (2 times) – last, July 1-19, 1985 (with San Diego).

## MIKE KINGERY (OF)

***NICKNAME:*** King
***BIRTHDATE:*** March 29, 1961
***1991 OPENING DAY AGE:*** 30
***BIRTHPLACE:*** St. James, Minnesota
***BATS:*** Left ***THROWS:*** Left
***HEIGHT:*** 6-0 ***WEIGHT:*** 185
***M.L. SERVICE:*** 3 years, 74 days
***HOW OBTAINED:*** Signed as a free agent, April 14, 1990
***CONTRACT STATUS:*** Signed through 1991

**1990 SEASON** . . . . became a free agent during Spring Training when he refused an outright assignment from the Mariners to Calgary . . . signed with the Giants triple-A Phoenix team April 14 . . . hit .133 in 11 games during April, but rebounded to hit .286 in 24 games during May . . . contract was purchased by the Giants when Bass went on the DL . . . picked up first 2 NL hits June 2 vs. the Astros, a pinch-hit RBI single off Dave Smith during a 3-run 9th and a game-winning single off Danny Darwin in the 10th . . . was 7-for-13 with 7 RBIs in his first 10 games as a Giant . . . had a 2-run single in the 9th inning on July 7 to a cap a 10-9 come-from- behind victory over the Cubs on national TV . . . hit in a career-high 10 straight games from September 19-October 1, despite just getting 1 or 2 at-bats in 5 of the 10 games . . . also had an 8-game hitting streak from September 1-9 that included a pair of 3-hit games . . . had 6 outfield assists in 95 OF games . . . was the right fielder in a rare 9-3-6-4-9-2 play to nail the Astros Ken Caminiti at the plate September 14 . . . .295 batting average was the best of his career . . . hit .353 (18- for-51) with men in scoring position, .500 (12-for-24) with a man on 3rd . . .

**PRO CAREER** . . . . **1989** – began the season with triple-A Calgary . . . hit safely in his first 7 games (8-for-26, .308) . . . had 4 hits and scored 4 runs April 24 vs. Las Vegas . . . hit .462 (24-for-52) during a 12-game hitting streak from July 9-21 . . . purchased by the Mariners July 25 to replace an injured Ken Griffey, Jr . . . was Seattle's starting center fielder at Chicago that night . . . hit an inside the-park home run vs. Oakland August 4 . . . homered off the A's Mike Moore the next night . . . optioned to Calgary August 19 . . . recalled following the Pacific Coast League playoffs . . . led PCL outfielders with a .996 fielding percentage (one error in 254 total chances) . . . **1988** – started the year platooning in center for the Mariners . . . hit .308 in his first 13 games . . . outrighted to Calgary July 15 . . . hit .318 and was recalled September 6 . . . was 1-for-9 in his second stint with Seattle . . . 1987 – had a team-leading 15 assists from the outfield . . . hit first career pinch-home run May 29 off Mark Williamson at Baltimore . . . hit only career grand slam August 2 off McCaskill at Anaheim . . . **1986** – began the season with triple-A Omaha . . . triple-A Player of the Month for June . . . recalled to Kansas City July 7, was leading the American Association with a .332 average at the time of his recall . . . went 2-for-4 vs. Baltimore in his July 7 ML debut . . . hit first ML homer off Cleveland's Ken Schrom July 18 . . . had a pair of 4-hit games, including a 4-for-5 effort September 23 on Mike Kingery Day at Minnesota . . . **1985** – ranked 2nd among American Association outfielders in assists with 7 . . . received the Bill Wood Hustle Award from the Omaha Royals Booster Club . . . **1984** – 9th in the Southern League with a .297 average at Memphis . . . hit 2 grand slams in the 2nd game of a June 23 doubleheader at Jacksonville, hit a 3-run homer in the first game giving him 11 RBI for the night . . . **1983** – stole a career-high 31 bases for single-A Ft. Myers . . . **1982** – placed 7th in the South Atlantic League batting race with a .318 average for Charleston . . . 2nd in league in hits (163) and outfield assists (6) . . .

**PERSONAL** . . . . lettered in baseball, basketball, football and track for Atwater High School in Atwater, Minnesota . . . graduated in 1979 . . . earned an A.A. in Liberal Arts from Willmar (MN) Community College . . . also attend St. Cloud (MN) State University . . . married (Christy) . . . three daughters (Rachel, Anna and Michelle) . . . resides in Atwater, Minnesota . . .

### Michael Scott Kingery

| Year | Club | AVG. | G | AB | R | H | 2B | 3B | HR | RBI | BB | SO | SB |
|---|---|---|---|---|---|---|---|---|---|---|---|---|---|
| 1980 | Sarasota | .224 | 44 | 143 | 12 | 32 | 3 | 3 | 0 | 13 | 21 | 23 | 4 |
| 1981 | Charleston | .268 | 69 | 213 | 33 | 57 | 3 | 4 | 3 | 25 | 26 | 45 | 12 |
| 1982 | Charleston | .318 | 140 | 513 | 65 | 163 | 19 | 4 | 8 | 75 | 62 | 77 | 25 |
| 1983 | Ft. Myers | .266 | 123 | 436 | 68 | 116 | 9 | 7 | 2 | 51 | 56 | 70 | 31 |
| 1984 | Memphis | .297 | 139 | 455 | 65 | 135 | 19 | 3 | 4 | 58 | 93 | 61 | 18 |
| 1985 | Omaha | .255 | 132 | 444 | 51 | 113 | 25 | 6 | 2 | 49 | 61 | 58 | 16 |
| 1986 | Omaha | .332 | 79 | 345 | 47 | 99 | 14 | 8 | 3 | 47 | 39 | 30 | 22 |
| | Kansas City | .258 | 62 | 209 | 25 | 54 | 8 | 5 | 3 | 14 | 12 | 30 | 7 |
| 1987 | Seattle | .280 | 120 | 354 | 38 | 99 | 25 | 4 | 9 | 52 | 27 | 43 | 7 |
| 1988 | Seattle | .203 | 57 | 123 | 21 | 25 | 6 | 0 | 1 | 9 | 19 | 23 | 3 |
| | Calgary | .318 | 47 | 170 | 29 | 54 | 12 | 2 | 1 | 14 | 33 | 23 | 5 |
| 1989 | Calgary | .290 | 107 | 396 | 72 | 115 | 22 | 9 | 4 | 47 | 47 | 52 | 7 |
| | Seattle | .224 | 31 | 76 | 14 | 17 | 3 | 0 | 2 | 6 | 7 | 14 | 1 |
| 1990 | Phoenix | .240 | 35 | 100 | 12 | 24 | 9 | 2 | 1 | 16 | 18 | 15 | 2 |
| | San Francisco | .295 | 105 | 207 | 24 | 61 | 7 | 1 | 0 | 24 | 12 | 19 | 6 |
| A.L. | Totals | .256 | 270 | 762 | 98 | 195 | 42 | 9 | 15 | 81 | 65 | 110 | 18 |
| N.L. | Totals | .295 | 105 | 207 | 24 | 61 | 7 | 1 | 0 | 24 | 12 | 19 | 6 |
| M.L. | Totals | .264 | 375 | 969 | 122 | 256 | 49 | 10 | 15 | 105 | 77 | 129 | 24 |

### 1990 BATTING BREAKDOWN

| | AVG. | AB | H | HR | RBI |
|---|---|---|---|---|---|
| Season | .295 | 207 | 61 | 0 | 24 |
| Home | .271 | 107 | 29 | 0 | 13 |
| Road | .320 | 100 | 32 | 0 | 11 |
| Day | .337 | 86 | 29 | 0 | 12 |
| Night | .264 | 121 | 32 | 0 | 12 |
| Vs. RHP | .280 | 182 | 51 | 0 | 20 |
| Vs. LHP | .400 | 25 | 10 | 0 | 4 |
| April | – | – | – | – | – |
| May | .000 | 3 | 0 | 0 | 0 |
| June | .279 | 43 | 12 | 0 | 9 |
| July | .269 | 26 | 7 | 0 | 3 |
| August | .259 | 58 | 15 | 0 | 7 |
| Sept.-Oct. | .351 | 77 | 27 | 0 | 5 |
| Before ASB | .269 | 52 | 14 | 0 | 11 |
| After ASB | .303 | 155 | 47 | 0 | 13 |

| | AVG. | AB | H | HR | RBI |
|---|---|---|---|---|---|
| Vs. Atl. | .333 | 27 | 9 | 0 | 5 |
| Cin. | .133 | 30 | 4 | 0 | 2 |
| Hou. | .311 | 45 | 14 | 0 | 4 |
| L.A. | .304 | 23 | 7 | 0 | 1 |
| S.D. | .409 | 22 | 9 | 0 | 3 |
| S.F. | – | – | – | – | – |
| N.L. WEST | .293 | 147 | 43 | 0 | 15 |
| Chi. | .167 | 6 | 1 | 0 | 2 |
| Mon. | .438 | 16 | 7 | 0 | 3 |
| N.Y. | .250 | 16 | 4 | 0 | 1 |
| Phi. | .200 | 10 | 2 | 0 | 2 |
| Pit. | .375 | 8 | 3 | 0 | 1 |
| St. L. | .250 | 4 | 1 | 0 | 0 |
| N.L. EAST | .300 | 60 | 18 | 0 | 9 |

## KINGERY'S CAREER TRANSACTIONS

- Signed as a free agent by Kansas City, August 27, 1979.
- On disabled list, July 29-August 15, 1981 (2 broken fingers on right hand).
- Traded to Seattle with Scott Bankhead (p) and Steve Shields (p) for Danny Tartabull (of) and Rick Luecken (p), December 10, 1986.
- Elected free agency, April 6, 1990; Signed with San Francisco Giants organization, April 14, 1990.

### MIKE KINGERY'S CAREER HIGHS

**MOST HITS:** 4, (2 times) – last: September 23, 1986 at Minnesota (with Kansas City).
**MOST RBIs:** 4, August 2, 1987 at California (with Seattle).
**MOST HOME RUNS:** 1, (15 times) – last, August 5, 1989 vs. Oakland (with Seattle).
**CAREER GRAND SLAMS:** 1, August 2, 1987 at California (with Seattle)
**LONGEST HITTING STREAK:** 10, September 19-October 1, 1990.

## *RAWLINGS GOLD GLOVE AWARD®*

The Rawlings Gold Glove Award was established in 1957 and represents the ultimate in major league fielding excellence. The Giants have captured 16 Gold Gloves since moving to San Francisco. Giants winners include Willie Mays (1958-68), Jim Davenport (1962), Bobby Bonds (1971, 1973-74) and Rick Reuschel (1987).

## MIKE LaCOSS (RHP)

***BIRTHDATE:*** May 30, 1956
***1991 OPENING DAY AGE:*** 34
***BIRTHPLACE:*** Glendale, California
***BATS:*** Right ***THROWS:*** Right
***HEIGHT:*** 6-6 ***WEIGHT:*** 200
***M.L. SERVICE:*** 11 years, 29 days
***HOW OBTAINED:*** Signed as a free agent, February 3, 1986
***CONTRACT STATUS:*** Signed through 1991 (option for 1992)

**1990 SEASON** . . . . named to the starting rotation at the beginning of Spring Training . . . 1.38 ERA in exhibition season was lowest on Giants staff . . . allowed the Braves just 1 run in 5 innings during his initial 1990 start . . . went the distance in his 2nd start at LA 4/16, allowing just 5 singles . . . only Dodger run scored on a ball lost in the lights in the outfield . . . retired 17 of the first 20 Padres he faced in his 3rd start, giving him wins in 3 straight starts to begin a season for the first time since 1980 . . . hurt his left knee on a rundown play April 26 . . . at the time of his injury led the Giants staff in wins (3), starts (4), starters' ERA (2.28) and strikeouts (19) . . . underwent arthroscopic surgery, performed by Dr. Gordon Campbell, on May 9 . . . assigned to single-A San Jose on rehab August 7 and made just 1 start before being activated by the Giants . . . picked up his 750th career strikeout when he fanned the Astros' Karl Rhodes September 9 at Candlestick . . . was 3-3, 4.86 in 9 appearances (8 starts) after his return from the DL . . .

**PRO CAREER** . . . . **1989**—started the year pitching in relief . . . earned a save on Opening Night in San Diego, his 1st since June 4, 1985 (vs. Milwaukee for Kansas City) . . . reached the 1,500 mark in career innings June 2 at Atlanta . . . was 3-5, 1.82 in 26 relief appearances before making his 1st start June 23 at San Diego . . . won 4 of 5 decisions from July 15-August 11, including a 7-0 combined shutout over Mike Scott and the Astros at Candlestick August 5 . . . tied his career high with 9 strikeouts July 20 at Chicago . . . went 104.2 innings over 30 games from May through September 5 without allowing a home run . . . pitched a complete game in the Giants 10-2 victory over the Astros on Fan Appreciation Day September 24 at Candlestick . . . was victorious in his last 3 starts . . . started game #3 of the NLCS vs. the Cubs . . . left in the 4th inning after straining his knee fielding a bunt . . . pitched a scoreless 8th inning in game #1 of the World Series at Oakland . . . allowed 3 runs in 3.1 innings during game #4 . . . **1988**—season was cut short due to injury . . . made 19 starts, including a 4-hit, 1-0 shutout vs. St. Louis July 8 . . . won 6 of 9 decisions from May 15 through July 8 . . . went on the DL July 19 and had arthroscopic surgery July 21 to remove a bone spur from his right elbow . . . was activated September 9 but did not pitch again . . . 7-2, 2.25 in 11 starts at Candlestick . . . **1987**—led the Giants staff with 13 wins . . . started the 4-game sweep of Cincinnati that began the Giants title drive with a 5-hit 3-1 CG win August 7 . . . blanked the Dodgers for 10 innings on 3 hits, winning 1-0 at Candlestick August 16 . . . pitched twice in relief in the NLCS vs. St. Louis . . . did not allow a run in 3.1 innings . . . **1986**—came to camp as a non-roster pitcher and made the Giants staff . . . was 9-3, 2.76 in 22 games at the All-Star Break, but 1-10, 4.91 after the ASB . . . started the season in the bullpen before earning a spot in the rotation . . . tossed a 3-hitter vs. San Diego June 23 and hit his first ML homer off Dane Iorg . . . hit his only other ML homer in his next at bat, June 29 off Tom Browning in Cincinnati June 29 . . . lost 8 straight decisions from July 18-September 4 . . . **1985**—started the season with Kansas

City . . . outrighted to Omaha (AAA) August 8 . . . **1984**—split the season between starting and relieving for the Astros . . . **1983**—started the year in the rotation, made 15 starts before moving to the bullpen . . . **1982**—was sold to Houston by Cincinnati April 4 . . . worked his way into the rotation late in the season . . . **1979**—selected to the NL All-Star team in his 2nd season . . . won a career-high 14 games . . . **1978**—made his ML debut with the Reds after an 11-5, 3.47 season with 3 shutouts and 10 complete games at Indianapolis . . .

**PERSONAL** . . . . graduated from Mount Whitney High (Visalia, California) in 1974 . . . was All-League in baseball and basketball . . . was 19-3 in his prep career, including 5 straight shutouts . . . enjoys fishing, hunting and raising his own bird dogs . . . married (Theresa, October 7, 1978) . . . one son (Michael, November 5, 1981) and Jessica (October 13, 1983) . . . lives in Lemon Grove, California . . .

**Michael James LaCoss**

| Year | Club | W-L | ERA | G | GS | CG | SHO | SV | IP | H | R | ER | BB | SO |
|---|---|---|---|---|---|---|---|---|---|---|---|---|---|---|
| 1974 | Billings | 6-5 | 2.79 | 13 | 13 | 6 | 2 | 0 | 87.0 | 81 | 40 | 27 | 38 | 58 |
| 1975 | Tampa | 7-10 | 2.86 | 23 | 22 | 9 | 4 | 0 | 151.0 | 131 | 61 | 48 | 41 | 72 |
| 1976 | Three Rivers | 12-10 | 2.94 | 25 | 25 | 9 | 2 | 0 | 162.0 | 148 | 66 | 53 | 53 | 80 |
| 1977 | Indianapolis | 11-13 | 3.87 | 27 | 27 | 8 | 1 | 0 | 186.0 | 181 | 93 | 80 | 65 | 104 |
| 1978 | Indianapolis | 11-5 | 3.47 | 19 | 19 | 10 | 3 | 0 | 130.0 | 129 | 62 | 50 | 49 | 67 |
| | Cincinnati | 4-8 | 4.50 | 16 | 15 | 2 | 1 | 0 | 96.0 | 104 | 56 | 48 | 46 | 31 |
| 1979 | Cincinnati | 14-8 | 3.50 | 35 | 32 | 6 | 1 | 0 | 206.0 | 202 | 92 | 80 | 79 | 73 |
| 1980 | Cincinnati | 10-12 | 4.63 | 34 | 29 | 4 | 2 | 0 | 169.0 | 207 | 101 | 87 | 68 | 59 |
| 1981 | Cincinnati | 4-7 | 6.12 | 20 | 13 | 1 | 1 | 1 | 78.0 | 102 | 55 | 53 | 30 | 22 |
| 1982 | Houston | 6-6 | 2.90 | 41 | 8 | 0 | 0 | 0 | 115.0 | 107 | 41 | 37 | 54 | 51 |
| 1983 | Houston | 5-7 | 4.43 | 38 | 17 | 2 | 0 | 1 | 138.0 | 142 | 81 | 68 | 56 | 53 |
| 1984 | Houston | 7-5 | 4.02 | 39 | 18 | 2 | 1 | 3 | 132.0 | 132 | 64 | 59 | 55 | 86 |
| 1985 | Kansas City | 1-1 | 5.09 | 21 | 0 | 0 | 0 | 1 | 40.2 | 49 | 25 | 23 | 29 | 26 |
| | Omaha | 1-2 | 3.22 | 4 | 4 | 1 | 0 | 0 | 22.1 | 23 | 12 | 8 | 15 | 11 |
| 1986 | San Francisco | 10-13 | 3.57 | 37 | 31 | 4 | 1 | 0 | 204.1 | 179 | 99 | 81 | 70 | 86 |
| 1987 | San Francisco | 13-10 | 3.68 | 39 | 26 | 2 | 1 | 0 | 171.0 | 184 | 78 | 70 | 63 | 79 |
| 1988 | San Francisco | 7-7 | 3.62 | 19 | 19 | 1 | 1 | 0 | 114.1 | 99 | 55 | 46 | 47 | 70 |
| 1989 | San Francisco | 10-10 | 3.17 | 45 | 18 | 1 | 0 | 6 | 150.1 | 143 | 62 | 53 | 65 | 78 |
| 1990 | San Francisco | 6-4 | 3.94 | 13 | 12 | 1 | 0 | 0 | 77.2 | 75 | 37 | 34 | 39 | 39 |
| | San Jose | 1-0 | 1.50 | 1 | 1 | 0 | 0 | 0 | 6.0 | 5 | 1 | 1 | 0 | 6 |
| A.L. | Totals | 1-1 | 5.09 | 21 | 0 | 0 | 0 | 1 | 40.2 | 49 | 25 | 23 | 29 | 26 |
| N.L. | Totals | 96-97 | 3.95 | 376 | 238 | 26 | 9 | 11 | 1651.2 | 1676 | 821 | 716 | 672 | 727 |
| M.L. | Totals | 97-98 | 3.98 | 397 | 238 | 26 | 9 | 12 | 1692.1 | 1725 | 846 | 739 | 701 | 753 |

| M.L. Batting | AVG. | AB | H | 2B | 3B | HR | RBI |
|---|---|---|---|---|---|---|---|
| -1990 | .043 | 23 | 1 | 1 | 0 | 0 | 0 |
| -Lifetime | .123 | 472 | 58 | 10 | 0 | 2 | 19 |

**Last Home Run:** June 28, 1986 at Cincinnati (Tom Browning).

**ALL-STAR GAME RECORD**

| Year | Club, Site | W-L | ERA | G | GS | CG | SHO | SV | IP | H | R | ER | BB | SO |
|---|---|---|---|---|---|---|---|---|---|---|---|---|---|---|
| 1979 | NL, Seattle | 0-0 | 0.00 | 1 | 0 | 0 | 0 | 0 | 1.0 | 1 | 0 | 0 | 0 | 0 |

**LEAGUE CHAMPIONSHIP SERIES RECORD**

| Year | Club | W-L | ERA | G | GS | CG | SHO | SV | IP | H | R | ER | BB | SO |
|---|---|---|---|---|---|---|---|---|---|---|---|---|---|---|
| 1979 | Cin. vs. Pitt. | 0-1 | 9.00 | 1 | 1 | 0 | 0 | 0 | 2.0 | 1 | 2 | 2 | 4 | 0 |
| 1987 | S.F. vs. St.L. | 0-0 | 0.00 | 2 | 0 | 0 | 0 | 0 | 3.1 | 1 | 0 | 0 | 3 | 2 |
| 1989 | S.F. vs. Chi. | 0-0 | 9.00 | 1 | 1 | 0 | 0 | 0 | 3.0 | 7 | 3 | 3 | 0 | 2 |
| LCS | Totals | 0-1 | 5.40 | 4 | 2 | 0 | 0 | 0 | 8.1 | 9 | 5 | 5 | 7 | 4 |

**WORLD SERIES RECORD**

| Year | Club | W-L | ERA | G | GS | CG | SHO | SV | IP | H | R | ER | BB | SO |
|---|---|---|---|---|---|---|---|---|---|---|---|---|---|---|
| 1989 | S.F. vs. Oak. | 0-0 | 6.23 | 2 | 0 | 0 | 0 | 0 | 4.1 | 4 | 3 | 3 | 3 | 2 |

**CAREER VS. THE NATIONAL LEAGUE**

| | W-L | ERA | G | IP | H | ER |
|---|---|---|---|---|---|---|
| Atlanta | 10-7 | 3.21 | 42 | 157.0 | 155 | 56 |
| Cincinnati | 8-7 | 4.37 | 29 | 113.1 | 108 | 55 |
| Houston | 7-10 | 3.88 | 25 | 132.1 | 137 | 57 |
| Los Angeles | 11-9 | 3.84 | 42 | 190.0 | 206 | 81 |
| San Diego | 12-10 | 3.59 | 43 | 183.0 | 158 | 73 |
| San Francisco | 4-10 | 4.87 | 28 | 109.0 | 135 | 59 |
| N.L. WEST | 52-53 | 3.88 | 209 | 884.2 | 899 | 381 |

| | W-L | ERA | G | IP | H | ER |
|---|---|---|---|---|---|---|
| Chicago | 6-5 | 2.57 | 29 | 133.0 | 123 | 38 |
| Montreal | 8-11 | 4.27 | 33 | 166.1 | 171 | 79 |
| New York | 5-7 | 5.05 | 25 | 107.0 | 108 | 60 |
| Philadelphia | 6-5 | 3.33 | 22 | 105.1 | 106 | 39 |
| Pittsburgh | 10-8 | 4.05 | 26 | 137.2 | 146 | 62 |
| St. Louis | 9-8 | 4.36 | 32 | 117.2 | 123 | 57 |
| N.L. EAST | 44-44 | 3.93 | 167 | 767.0 | 777 | 335 |

**CAREER SAVES vs. NL:** Atl(1); LA(2); Mon(1); NY(1); Phi(1); Pit(1); STL(2); SD(2).

### 1990 PITCHING BREAKDOWN

| | W-L-S | ERA | G | IP | H | ER |
|---|---|---|---|---|---|---|
| Season | 6-4-0 | 3.94 | 13 | 77.2 | 75 | 34 |
| Home | 2-2-0 | 3.67 | 4 | 27.0 | 32 | 11 |
| Road | 4-2-0 | 4.09 | 9 | 50.2 | 43 | 23 |
| Day | 1-1-0 | 1.72 | 2 | 15.2 | 14 | 3 |
| Night | 5-3-0 | 4.50 | 11 | 62.0 | 61 | 31 |
| Starter | 6-4-0 | 4.04 | 12 | 75.2 | 74 | 34 |
| Reliever | 0-0-0 | 0.00 | 1 | 2.0 | 1 | 0 |
| April | 3-1-0 | 2.28 | 4 | 27.2 | 20 | 7 |
| May | — | — | — | — | — | — |
| June | — | — | — | — | — | — |
| July | — | — | — | — | — | — |
| August | 1-2-0 | 6.29 | 5 | 24.1 | 30 | 17 |
| Sept.-Oct. | 2-1-0 | 3.51 | 4 | 25.2 | 25 | 10 |
| Before ASB | 3-1-0 | 2.28 | 4 | 27.2 | 20 | 7 |
| After ASB | 3-3-0 | 4.86 | 9 | 50.0 | 55 | 27 |

| | W-L-S | ERA | G | IP | H | ER |
|---|---|---|---|---|---|---|
| Vs. Atl. | 1-0-0 | 1.80 | 1 | 5.0 | 5 | 1 |
| Cin. | 0-0-0 | 0.00 | 1 | 2.0 | 1 | 0 |
| Hou. | 1-0-0 | 1.29 | 2 | 14.0 | 12 | 2 |
| L.A. | 1-1-0 | 3.68 | 2 | 14.2 | 11 | 6 |
| S.D. | 2-0-0 | 4.50 | 2 | 12.0 | 10 | 6 |
| S.F. | — | — | — | — | — | — |
| N.L. WEST | 5-1-0 | 2.83 | 8 | 47.2 | 39 | 15 |
| Chi. | — | — | — | — | — | — |
| Mon. | — | — | — | — | — | — |
| N.Y. | 0-2-0 | 13.00 | 2 | 9.0 | 16 | 13 |
| Phi. | 1-0-0 | 2.70 | 2 | 13.1 | 13 | 4 |
| Pit. | 0-1-0 | 2.35 | 1 | 7.2 | 7 | 2 |
| St. L. | — | — | — | — | — | — |
| N.L. EAST | 1-3-0 | 5.70 | 5 | 30.0 | 36 | 19 |

### LaCOSS' CAREER TRANSACTIONS

- Selected by Cincinnati in 3rd round of the June, 1974 draft; signed by scout Larry Barton.
- Sold on waivers to Houston, April 4, 1982.
- On disabled list, June 17-July 8, 1983 with sprained ligaments in middle finger of right hand.
- Granted free agency, November 8, 1984; signed with Kansas City, February 19, 1985.
- Granted free agency, November 12, 1985; signed with SF, February 3, 1986.
- Granted free agency, November 9, 1987; re-signed with SF, November 25, 1987.
- On disabled list July 17-September 9, 1988 due to surgery to remove a bone spur from right elbow.
- On disabled list May 9-August 8, 1990 (including rehabilitation assignment to San Jose from August 6-8) following left knee surgery.

### MIKE LaCOSS' CAREER HIGHS

**LOW-HIT GAME:** 3-hitter, (3 times) – last: August 16, 1987 vs. Los Angeles (10 innings)
**MOST INNINGS PITCHED –**
**STARTER:** 10.2, May 28, 1979 at Los Angeles (with Cincinnati).
**RELIEVER:** 5, August 30, 1981 at New York (with Cincinnati).
**MOST STRIKEOUTS:** 9, (2 times) last: July 20, 1989 at Chicago.
**LONGEST WINNING STREAK:** 8, April 21-June 13, 1979 (with Cincinnati).
**LONGEST LOSING STREAK:** 8, July 18-September 4, 1986

## RICK LEACH (OF)

***NICKNAME:*** Mulldigger
***BIRTHDATE:*** May 4, 1957
***1991 OPENING DAY AGE:*** 33
***BIRTHPLACE:*** Ann Arbor, Michigan
***BATS:*** Left ***THROWS:*** Left
***HEIGHT:*** 6-0 ***WEIGHT:*** 195
***M.L. SERVICE:*** 8 years, 21 days
***HOW OBTAINED:*** Signed as a free agent, April 8, 1991.
***CONTRACT STATUS:*** Signed through 1991

**1990 SEASON** . . . . went to the Braves 1990 spring training as a non-roster player . . . left the Braves camp April 5 and joined the Giants the next day . . . signed to a contract on Opening Day . . . started just 1 time in April, 10 times in May and 11 times in June, before starting 19 times in 23 appearances in July . . . matched his career-high with 4 hits, including a double and an RBI, against Houston June 3 . . . homered in back-to-back games for the first time in his career July 26 and 27 vs. the Reds at Candlestick . . . had 2 hits in each of those games, helping the Giants to a 4-game sweep of the Division Leaders . . . equaled his career-best with a 7 game hitting streak July 13-23 . . . hit .350 (7-for-20) as a pinch-hitter . . . hit .388 (7-for-18)

with a 3-2 count, the 5th best mark in the NL (min. 20 plate appearances) . . . placed on the 60-day disqualified list by the Commissioner's Office August 6 after testing positive for a controlled substance . . . entered a rehabilitation clinic by his own choice and missed the remainder of the season . . . worked out with the team during the final homestand . . .

**PRO CAREER** . . . . **1989** – signed with Texas in January as a free agent . . . matched his career-high with 110 games played . . . started 66 times, mainly as a designated hitter . . . had 4 3-hit games, including May 26 at Minnesota, when he went 3-for-3 with a double and a home run . . . batted .298 (34-for-114) as a DH . . . became a free agent again in November . . . **1988** – started 51 games for Toronto (28 in RF, 15 as DH, 6 in LF, 2 at 1B) and batted .301 (49-for-163) with 20 RBIs in those games . . . hit .362 with men in scoring position (21-for-58) . . . set career-high with 7 game hitting streak from July 1-15 (10-for-23, .435) . . . did not make an error in 75 chances during 49 games in the outfield and in 23 chances in 4 games at first base . . . **1987** – hit at least .300 in 4 of 6 months . . . was 6-for-19 (.316) as a pinch hitter . . . **1986** – went to spring training with the Blue Jays as a non-roster player, made the team and stuck the entire season . . . set career marks with .309 average, 5 home runs and 39 RBIs . . . **1985** – ranked among International League leaders in at bats (2nd with 533), hits (2nd with 151), runs (3rd with 77), RBIs (3rd with 79) and games (tied for 3rd with 136) . . . named to IL All-Star squad . . . recalled by the Blue Jays September 1 and appeared in 16 games over season's final month . . . **1984** – signed to Syracuse contract in April after his March release by Detroit . . . joined Toronto May 8 and spent the rest of the year in the Majors . . . first hit for Blue Jays was a 3-run pinch triple May 16 at Minnesota . . . hurled one inning in the first game of August 15 DH vs. Cleveland . . . **1983** – had career-high 17 doubles . . . all 3 of his HRs came against Baltimore, including leadoff pinch-homer in 9th to break up Storm Davis' no-hitter at Baltimore June 26 . . . **1982** – bothered by left shoulder problems . . . on disabled list April 12-May 17 . . . **1981** – started the year at Evansville . . . joined Tigers on April 29 and made ML debut next day vs. Seattle . . . hit initial ML homer August 28 vs. Minnesota . . . **1980** – Evansville team MVP . . . **1979** – started pro career with Lakeland . . . bothered by shoulder problems, missed most of June . . .

**PERSONAL** . . . . played baseball, basketball and football at Southwestern High School in Flint, Michigan . . . graduated in 1975 and went on to University of Michigan where he starred in baseball and football . . . set baseball career marks for games (148), hits (168), doubles (25), runs (107) and RBIs (87) . . . set single season marks for doubles (12), hits (61) and runs (37) . . . started 46 consecutive games over 4 years at quarterback for the Wolverines, leading them to 3 straight Rose Bowls (1977-79) . . . All-American as a senior, selected by Denver in the 5th round of the 1979 NFL draft . . . married (Angie, November 29, 1980) . . . two children (Michael, December 2, 1983 and Matthew, November 11, 1986) . . . resides in Farmington Hills, Michigan . . .

**Richard Max Leach**

| Year | Club | AVG. | G | AB | R | H | 2B | 3B | HR | RBI | BB | SO | SB |
|---|---|---|---|---|---|---|---|---|---|---|---|---|---|
| 1979 | Lakeland | .304 | 48 | 168 | 21 | 51 | 10 | 1 | 2 | 23 | 27 | 15 | 4 |
| 1980 | Evansville | .272 | 126 | 430 | 69 | 117 | 14 | 1 | 5 | 58 | 76 | 37 | 9 |
| 1981 | Evansville | .409 | 13 | 44 | 8 | 18 | 5 | 0 | 2 | 16 | 10 | 5 | 0 |
| | Detroit | .193 | 54 | 83 | 9 | 16 | 3 | 1 | 1 | 11 | 16 | 15 | 0 |
| 1982 | Detroit | .239 | 82 | 218 | 23 | 52 | 7 | 2 | 3 | 12 | 21 | 29 | 4 |
| | Evansville | .289 | 11 | 38 | 6 | 11 | 2 | 0 | 0 | 2 | 5 | 4 | 0 |
| 1983 | Detroit | .248 | 99 | 242 | 22 | 60 | 17 | 0 | 3 | 26 | 19 | 21 | 2 |
| 1984 | Syracuse | .304 | 23 | 79 | 16 | 24 | 6 | 2 | 3 | 8 | 13 | 8 | 0 |
| | Toronto | .261 | 65 | 88 | 11 | 23 | 6 | 2 | 0 | 7 | 8 | 14 | 0 |
| 1985 | Syracuse | .283 | 136 | 533 | 77 | 151 | 24 | 2 | 15 | 79 | 52 | 42 | 3 |
| | Toronto | .200 | 16 | 35 | 2 | 7 | 0 | 1 | 0 | 1 | 3 | 9 | 0 |
| 1986 | Toronto | .309 | 110 | 246 | 35 | 76 | 14 | 1 | 5 | 39 | 13 | 24 | 0 |
| 1987 | Toronto | .282 | 98 | 195 | 26 | 55 | 13 | 1 | 3 | 25 | 25 | 25 | 0 |
| 1988 | Toronto | .276 | 87 | 199 | 21 | 55 | 13 | 1 | 0 | 23 | 18 | 27 | 0 |
| 1989 | Texas | .272 | 110 | 239 | 32 | 65 | 14 | 1 | 1 | 23 | 32 | 33 | 2 |
| 1990 | San Francisco | .293 | 78 | 174 | 24 | 51 | 13 | 0 | 2 | 16 | 21 | 20 | 0 |
| A.L. | Totals | .265 | 721 | 1545 | 181 | 409 | 87 | 10 | 16 | 167 | 155 | 197 | 8 |
| N.L. | Totals | .293 | 78 | 174 | 24 | 51 | 13 | 0 | 2 | 16 | 21 | 20 | 0 |
| M.L. | Totals | .268 | 799 | 1719 | 205 | 460 | 100 | 10 | 18 | 183 | 176 | 217 | 8 |

### CAREER HOME RUNS BY BALL PARK

| @ Atl | @ Chi | @ Cin | @ Hou | @ LA | @ Mon | @ NY | @ Phi | @ Pit | @ STL | @ SD | @ SF |
|---|---|---|---|---|---|---|---|---|---|---|---|
| – | – | – | – | – | – | – | – | – | – | – | 2 |

### 1990 BATTING BREAKDOWN

| | AVG. | AB | H | HR | RBI |
|---|---|---|---|---|---|
| Season | .293 | 174 | 51 | 2 | 16 |
| Home | .341 | 91 | 31 | 2 | 12 |
| Road | .241 | 83 | 20 | 0 | 4 |
| Day | .308 | 78 | 24 | 0 | 6 |
| Night | .281 | 96 | 27 | 2 | 10 |
| Vs. RHP | .298 | 161 | 48 | 2 | 16 |
| Vs. LHP | .231 | 13 | 3 | 0 | 0 |
| April | .300 | 10 | 3 | 0 | 1 |
| May | .262 | 42 | 11 | 0 | 2 |
| June | .333 | 45 | 15 | 0 | 5 |
| July | .328 | 61 | 20 | 2 | 7 |
| August | .125 | 16 | 2 | 0 | 1 |
| Sept.-Oct. | – | – | – | – | – |
| Before ASB | .313 | 112 | 35 | 0 | 10 |
| After ASB | .258 | 62 | 16 | 2 | 6 |

| | AVG. | AB | H | HR | RBI |
|---|---|---|---|---|---|
| Vs. Atl. | .200 | 15 | 3 | 0 | 0 |
| Cin. | .400 | 20 | 8 | 2 | 4 |
| Hou. | .364 | 22 | 8 | 0 | 2 |
| L.A. | .179 | 28 | 5 | 0 | 2 |
| S.D. | .100 | 10 | 1 | 0 | 1 |
| S.F. | – | – | – | – | – |
| N.L. WEST | .263 | 95 | 25 | 2 | 9 |
| Chi. | .419 | 31 | 13 | 0 | 2 |
| Mon. | .214 | 14 | 3 | 0 | 1 |
| N.Y. | .000 | 1 | 0 | 0 | 0 |
| Phi. | .000 | 6 | 0 | 0 | 0 |
| Pit. | .267 | 15 | 4 | 0 | 2 |
| St. L. | .500 | 12 | 6 | 0 | 2 |
| N.L. EAST | .329 | 79 | 26 | 0 | 7 |

### LEACH'S CAREER TRANSACTIONS

- Selected by Philadelphia Phillies in 11th round of June, 1975 draft.
- Selected by Philadelphia Phillies in 24th round of June, 1978 draft.
- Selected by Detroit Tigers in 1st round (13th player selected) in June, 1979 draft.
- On disabled list, June 18-29, 1979.
- On disabled list, April 12-May 17, 1982 (included rehabilitation assignment to Evansville, May 6-17).
- Released March 24, 1984; signed by Toronto Blue Jays, April 3, 1984.
- Granted free agency, November 4, 1988; signed by Texas Rangers, January 23, 1989.
- Granted free agency, November 13, 1989; signed by San Francisco, April 8, 1990.
- On disqualified list, August 6, 1990 through remainder of season.

### RICK LEACH'S CAREER HIGHS

**MOST HITS:** 4 (2 times) last: June 3, 1990 vs. Houston
**MOST RBIs:** 3 (16 times) last: May 2, 1988 at Seattle (with Toronto).
**MOST HOME RUNS:** 1 (18 times) last: July 27, 1990 vs. Cincinnati
**CAREER GRAND SLAMS:** None
**LONGEST HITTING STREAK:** 7, July 1-15, 1988 (with Toronto).

## MARK LEONARD (OF)

***NICKNAME:*** Leo
***BIRTHDATE:*** August 14, 1964
***1991 OPENING DAY AGE:*** 26
***BIRTHPLACE:*** Mountain View, California
***BATS:*** Left ***THROWS:*** Right
***HEIGHT:*** 6-1 ***WEIGHT:*** 195
***M.L. SERVICE:*** 67 days
***HOW OBTAINED:*** San Francisco's #26 selection in the June, 1986 draft.
***CONTRACT STATUS:*** Signed through 1991

**1990 SEASON** . . . . an outstanding campaign for triple-A Phoenix . . . ranked among the Pacific Coast League leaders in batting (4th at .333), home runs (6th with 19) and RBIs (6th with 82) despite playing in just 109 of the Firebirds 139 games . . . had a pair of 4-hit games and 9 3-hit contests, including a 3-for-5, 2 home run day August 3 at Colorado Springs . . . at the time of his first recall to the Giants (July 18) he led the PCL in average (.345 in 92 games), was 2nd in homers (16) and 3rd in RBIs (70) . . . hit

.400 with 8 homers and 27 RBIs in 29 games during June, including a .530 (18-for-34) stretch with 4 doubles, 2 homers and 10 RBIs in 7 games from June 22-28 . . . named Topp's PCL Player of the Month for July (.330, 4 doubles, 2 triples, 2 HRs, 18 RBIs) . . . named to the Pacific Coast League All-Star team . . . ranked by Baseball America as the PCL's 7th best prospect (2nd best among outfielders) . . . was 2-for-2 including a 2-run triple in the AAA-All Star Game July 11 at Las Vegas . . . made his ML debut July 21 at Wrigley Field, and just missed hitting a game-tying 9th inning pinch homer off Mike Harkey . . . started against the Dodgers July 23 and 24, before being optioned back to Phoenix July 25 . . . recalled August 6 when Rick Leach went on the disqualified list . . . started in right field the next night and sprained his left knee in the 1st inning on a play in the outfield . . . stayed in the game, but went on the DL 3 days later . . . went back to Phoenix on a rehab assignment from August 27-September 5 . . . reinstated September 5 . . . first ML hit was a September 21 home run off Mike Morgan at Dodger Stadium . . . hit safely in his final 3 games of the season . . .

**PRO CAREER** . . . . **1989** – hit .269 in 27 games during 2 stints with Phoenix . . . began the year with the Firebirds, hit .250 in 17 games before a 4/28 option to Shreveport . . . posted impressive numbers with the Captains, hitting .311 with 10 home runs and 51 RBIs in 63 games . . . named to the Texas League Eastern Division All-Star squad, but did not play because he was called up to Phoenix July 10 . . . hit .300 (9-for-30) after his return to Phoenix . . . sprained his ankle on August 6 and was disabled for the remainder of the year . . . **1988** – set new California League records with 11 sacrifice flies and 283 total bases . . . ranked among CL leaders in several offensive departments . . . was first in doubles (50), first in RBIs (118), tied for first in walks (118), second in average (.345), tied for second in home runs (15) and third in base hits (176) . . . **1987** – named to Midwest League All-Star squad as first baseman . . . led team in home runs (15), while finishing 2nd in RBIs (80) and doubles (31) . . . **1986** – began pro career with Tri-Cities in the Northwest League . . .

**PERSONAL** . . . . 1982 graduate of Fremont High School . . . attended the University of California at Santa Barbara . . . single . . . resides in Cupertino, California . . .

**Mark David Leonard**

| Year | Club | AVG. | G | AB | R | H | 2B | 3B | HR | RBI | BB | SO | SB |
|---|---|---|---|---|---|---|---|---|---|---|---|---|---|
| 1986 | Tri-Cities | .256 | 38 | 128 | 21 | 33 | 6 | 0 | 4 | 17 | 27 | 21 | 4 |
| 1987 | Clinton | .320 | 128 | 413 | 57 | 132 | 31 | 2 | 15 | 80 | 71 | 61 | 5 |
| 1988 | San Jose | .345 | 142 | 510 | 102 | 176 | 50* | 6 | 15 | 118* | 118* | 82 | 11 |
| 1989 | Shreveport | .311 | 63 | 219 | 29 | 68 | 15 | 3 | 10 | 52 | 33 | 40 | 1 |
| | Phoenix | .269 | 27 | 78 | 7 | 21 | 4 | 0 | 0 | 6 | 9 | 15 | 1 |
| 1990 | Phoenix | .333 | 109 | 390 | 76 | 130 | 22 | 2 | 19 | 82 | 76 | 81 | 6 |
| | San Francisco | .176 | 11 | 17 | 3 | 3 | 1 | 0 | 1 | 2 | 3 | 8 | 0 |
| M.L. | Totals | .176 | 11 | 17 | 3 | 3 | 1 | 0 | 1 | 2 | 3 | 8 | 0 |

**CAREER HOME RUNS BY BALL PARK**

| @ Atl | @ Chi | @ Cin | @ Hou | @ LA | @ Mon | @ NY | @ Phi | @ Pit | @ STL | @ SD | @ SF |
|---|---|---|---|---|---|---|---|---|---|---|---|
| – | – | – | – | 1 | – | – | – | – | – | – | – |

**1990 AND CAREER BATTING BREAKDOWN**

| | AVG. | AB | H | HR | RBI |
|---|---|---|---|---|---|
| Season | .176 | 17 | 3 | 1 | 2 |
| Home | .667 | 3 | 2 | 0 | 1 |
| Road | .071 | 14 | 1 | 1 | 1 |
| Day | .250 | 4 | 1 | 0 | 1 |
| Night | .154 | 13 | 2 | 1 | 1 |
| Vs. RHP | .154 | 13 | 2 | 1 | 1 |
| Vs. LHP | .250 | 4 | 1 | 0 | 1 |
| April | – | – | – | – | – |
| May | – | – | – | – | – |
| June | – | – | – | – | – |
| July | .000 | 9 | 0 | 0 | 0 |
| August | .000 | 2 | 0 | 0 | 0 |
| Sept.-Oct. | .500 | 6 | 3 | 1 | 2 |
| Before ASB | – | – | – | – | – |
| After ASB | .176 | 17 | 3 | 1 | 2 |

| | AVG. | AB | H | HR | RBI |
|---|---|---|---|---|---|
| Vs. Atl. | .667 | 3 | 2 | 0 | 1 |
| Cin. | .000 | 1 | 0 | 0 | 0 |
| Hou. | .000 | 2 | 0 | 0 | 0 |
| L.A. | .111 | 9 | 1 | 1 | 1 |
| S.D. | – | – | – | – | – |
| S.F. | – | – | – | – | – |
| N.L. WEST | .200 | 15 | 3 | 1 | 2 |
| Chi. | .000 | 2 | 0 | 0 | 0 |
| Mon. | – | – | – | – | – |
| N.Y. | – | – | – | – | – |
| Phi. | – | – | – | – | – |
| Pit. | – | – | – | – | – |
| St. L. | – | – | – | – | – |
| N.L. EAST | .000 | 2 | 0 | 0 | 0 |

### LEONARD'S CAREER TRANSACTIONS

– Selected by the San Francisco Giants in 26th round of the June, 1986 draft.
– On disabled list, August 6, 1989 through remainder of season with a sprained ankle.
– On disabled list, August 8-September 5, 1990 (including August 27-September 5 rehabilitation assignment to Phoenix) with a sprained left knee.

**MARK LEONARD'S CAREER HIGHS**
**MOST HITS:** 1 (3 times) last: October 3, 1990.
**MOST RBIs:** 1 (2 times) last: October 3, 1990.
**MOST HOME RUNS:** 1, September 21, 1990.
**CAREER GRAND SLAMS:** None.
**LONGEST HITTING STREAK:** 3, September 21-October 3, 1990.

## DARREN LEWIS (OF)

***BIRTHDATE:*** August 28, 1967
***1991 OPENING DAY AGE:*** 23
***BIRTHPLACE:*** Berkeley, California
***BATS:*** Right ***THROWS:*** Right
***HEIGHT:*** 6-0 ***WEIGHT:*** 175
***M.L. SERVICE:*** 44 days
***HOW OBTAINED:*** Acquired from Oakland with a player to be named later (Pedro Pena) for infielder Ernest Riles, December 4, 1990
***CONTRACT STATUS:*** Signed through 1991

**1990 SEASON** . . . . began the season with double-A Huntsville . . . named by Baseball America as the number 8 Major League prospect in the Southern League . . . batted .323 in April, .308 in May . . . had 6 assists and no errors in 71 games as an outfielder . . . went 4-for-6 with 2 doubles and a stolen base May 29 at Charleston . . . batted safely in 17 of 19 games from May 22-June 10, raising his average as high as .320 . . . hit .296 with 21 steals in 27 attempts before being called up to Tacoma on June 18 to replace an injured Eric Fox . . . was in the Tigers' starting lineup that night and went 2-for-5 with 2 walks in the leadoff spot during his AAA debut . . . hit safely in his first 7 games with Tacoma and batted .362 in 12 games during June, .369 in his 1st 22 games in the Coast League . . . contract was purchased by Oakland on August 21 after Dave Henderson injured his knee . . . started for the A's that night in Chicago against the White Sox . . . singled off Greg Hibbard in his 1st Major League at bat . . . finished the night 2-for-2 with a sacrifice hit . . . started again the next night and went 1-for-3 with his 1st RBI . . . played 7 games in August, going 5-for-13 (.385) . . . playing time decreased after the A's August 29 trade for Willie McGee, but still saw action in all 3 outfield positions during his 25 ML games . . . after going 6 for his first 16 (.375), had just 2 hits in his last 19 ABs (.105) . . . combined totals for double-A, triple-A and the Majors for the year were a .290 average (164-for-566) with 88 runs scored, 50 RBIs and 39 stolen bases in 51 attempts . . .

**PRO CAREER** . . . . **1989**—spent most of the year with single-A Modesto . . . led club in average (.298), runs (74), hits (150) and stolen bases (27) . . . chosen by Baseball America as the 5th best prospect in the California League . . . promoted to double-A Huntsville August 22 . . . hit .323 (10-for-31) with 7 RBIs in 9 games to help the Stars to the playoffs . . . **1988**—began pro career with Scottsdale in the Arizona Rookie League . . . played just 5 games (5-for-15, .333, 3 doubles) before a promotion to single-A Madison . . .

**PERSONAL** . . . . graduate of Moreau High School in Hayward, California . . . attended Chabot Junior College in Hayward and the University of California in Berkeley . . . was a starter for the Bears' 1988 College World Series club . . . single . . . resides in Union City, California . . .

**Darren Joel Lewis**

| Year | Club | AVG. | G | AB | R | H | 2B | 3B | HR | RBI | BB | SO | SB |
|---|---|---|---|---|---|---|---|---|---|---|---|---|---|
| 1988 | Scottsdale | .333 | 5 | 15 | 8 | 5 | 3 | 0 | 0 | 4 | 6 | 5 | 4 |
| | Madison | .246 | 60 | 199 | 38 | 49 | 4 | 1 | 0 | 11 | 46 | 37 | 31 |
| 1989 | Modesto | .298 | 129 | 503 | 74 | 150 | 23 | 5 | 4 | 39 | 59 | 84 | 27 |
| | Huntsville | .323 | 9 | 31 | 7 | 10 | 1 | 1 | 1 | 7 | 2 | 6 | 0 |
| 1990 | Hunstville | .296 | 71 | 284 | 52 | 84 | 11 | 3 | 3 | 23 | 36 | 28 | 21 |
| | Tacoma | .291 | 60 | 247 | 32 | 72 | 5 | 2 | 2 | 26 | 16 | 35 | 16 |
| | Oakland | .229 | 25 | 35 | 4 | 8 | 0 | 0 | 0 | 1 | 7 | 4 | 2 |
| M.L. | Totals | .229 | 25 | 35 | 4 | 8 | 0 | 0 | 0 | 1 | 7 | 4 | 2 |

**1990 AND CAREER BATTING BREAKDOWN**

| | AVG. | AB | H | HR | RBI |
|---|---|---|---|---|---|
| Season | .229 | 35 | 8 | 0 | 1 |
| Home | .167 | 18 | 3 | 0 | 0 |
| Road | .294 | 17 | 5 | 0 | 1 |
| Day | .154 | 13 | 2 | 0 | 0 |
| Night | .273 | 22 | 6 | 0 | 1 |
| Vs. RHP | .185 | 27 | 5 | 0 | 1 |
| Vs. LHP | .375 | 8 | 3 | 0 | 0 |
| April | – | – | – | – | – |
| May | – | – | – | – | – |
| June | – | – | – | – | – |
| July | – | – | – | – | – |
| August | .385 | 13 | 5 | 0 | 1 |
| Sept.-Oct. | .136 | 22 | 3 | 0 | 0 |
| Before ASB | – | – | – | – | – |
| After ASB | .229 | 35 | 8 | 0 | 1 |

| | AVG. | AB | H | HR | RBI |
|---|---|---|---|---|---|
| Vs. Atl. | – | – | – | – | – |
| Cin. | – | – | – | – | – |
| Hou. | – | – | – | – | – |
| L.A. | – | – | – | – | – |
| S.D. | – | – | – | – | – |
| S.F. | – | – | – | – | – |
| N.L. WEST | – | – | – | – | – |
| Chi. | – | – | – | – | – |
| Mon. | – | – | – | – | – |
| N.Y. | – | – | – | – | – |
| Phi. | – | – | – | – | – |
| Pit. | – | – | – | – | – |
| St. L. | – | – | – | – | – |
| N.L. EAST | – | – | – | – | – |

## LEWIS' CAREER TRANSACTIONS

– Selected by Oakland in 18th round of the June, 1988 draft.
– Traded to San Francisco with a player to be named later (Pedro Pena) for Ernest Riles (if), December 4, 1990.

**DARREN LEWIS' CAREER HIGHS**

**MOST HITS:** 2, August 21, 1990 at Chicago (with Oakland).
**MOST RBIs:** 1, August 22, 1990 at Chicago (with Oakland).
**MOST HOME RUNS:** None.
**CAREER GRAND SLAMS:** None.
**LONGEST HITTING STREAK:** 2 (2 times) last: August 28-29, 1990 (with Oakland).

## GREG LITTON (IF)

***NICKNAME:*** Lit
***BIRTHDATE:*** July 13, 1964
***1991 OPENING DAY AGE:*** 26
***BIRTHPLACE:*** New Orleans, LA
***BATS:*** Right ***THROWS:*** Right
***HEIGHT:*** 6-0 ***WEIGHT:*** 175
***M.L. SERVICE:*** 1 year, 153 days
***HOW OBTAINED:*** Giants #1 selection in the June, 1984, draft.
***CONTRACT STATUS:*** Signed through 1991

**1990 SEASON** . . . . played 2B, 3B, SS, LF, RF, PH and PR in his 93 games, including 39 starts (25 in RF, 6 at 2B, 7 in LF, 1 at 3B) . . . batted .291 (39-for-134) as a starter . . . suffered a stress fracture in his right hand tak-

ing batting practice during the lockout . . . began the season on the disabled list, activated April 21 after 5 rehab games at Phoenix . . . hitless in his first 9 at bats . . . was 3-for-4 in his first start (May 13 at Philadelphia), including a 9th-inning homer to spoil former teammate Dennis Cook's shutout bid . . . had 4 more 3-hit games — July 1 vs. Pittsburgh, August 13 at Cincinnati, August 24 vs. Philadelphia and the final day of the season (October 3 vs. Atlanta) . . . had a 2-run, tie-breaking pinch double in the 8th inning off Mike Scott at Houston August 6 . . . was just 2-for-23 as a pinch- hitter prior to that hit . . . 4-for-7 with 8 RBIs batting with the bases loaded, .304 (7-for-23) hitter with a man on 3rd . . .

**PRO CAREER** . . . . **1989** – started the year in triple-A . . . was purchased from Phoenix May 1 when Matt Williams was optioned . . . made ML debut against the Cubs May 2, starting at 2nd base . . . optioned back to Phoenix May 10, recalled May 18 . . . picked up first ML hit May 19 at Shea Stadium, a single off Randy Myers . . . went back to the Firebirds May 29, recalled to stay on June 5 . . . had a pair of doubles at Cincinnati June 8 . . . hit his first Major League homer off the Padres' Dennis Rasmussen at Candlestick June 11 to spoil a 1-0 shutout and send the game into extra innings (Giants won 3-1 on Will Clark's 12th inning homer) . . . 5-for-7 with a double and 2 triples in the June 29-July 2 series vs. the Cubs in SF . . . played 2B, SS, 3B, LF, RF and C and made just 2 errors . . . made just 1 appearance in the NLCS, picking up a pinch-single in game #2 at Chicago . . . 2-for-2 with an RBI double in game #3 of the World Series . . . started game #4 at 2nd base and responded with a 2-run homer off Gene Nelson . . . **1988** – spent the entire year with double-A Shreveport . . . pounded out a career-best 35 doubles in helping the Captains to the Texas League East first half title . . . **1987** – started the year at Shreveport, split the season between double-A and triple-A . . . **1986** – first full double-A season . . . **1985** – helped Fresno to a California League title . . . led the league with 33 doubles, finished third with 103 RBIs . . . set career highs with 12 home runs and 8 stolen bases . . . **1984** – Northwest League All-Star in his first pro season at Everett . . .

**PERSONAL** . . . . 1982 graduate of Woodham High School in Pensacola, Florida . . . attended Pensacola Junior College . . . excellent golfer . . . single . . . resides in Pensacola, Florida . . .

**Jon Gregory Litton**

| Year | Club | AVG. | G | AB | R | H | 2B | 3B | HR | RBI | BB | SO | SB |
|---|---|---|---|---|---|---|---|---|---|---|---|---|---|
| 1984 | Everett | .235 | 62 | 243 | 29 | 57 | 12 | 2 | 4 | 26 | 27 | 47 | 2 |
| 1985 | Fresno | .266 | 141 | 564 | 88 | 150 | 33* | 7 | 12 | 103 | 50 | 86 | 8 |
| 1986 | Shreveport | .246 | 131 | 455 | 46 | 112 | 30 | 3 | 10 | 55 | 51 | 77 | 1 |
| 1987 | Shreveport | .260 | 72 | 254 | 34 | 66 | 6 | 3 | 8 | 33 | 22 | 51 | 2 |
| | Phoenix | .217 | 60 | 203 | 24 | 44 | 8 | 2 | 1 | 22 | 18 | 40 | 0 |
| 1988 | Shreveport | .278 | 116 | 432 | 58 | 120 | 35 | 5 | 11 | 64 | 37 | 84 | 2 |
| 1989 | Phoenix | .180 | 30 | 89 | 6 | 16 | 4 | 2 | 2 | 6 | 8 | 24 | 1 |
| | San Francisco | .252 | 71 | 143 | 12 | 36 | 5 | 3 | 4 | 17 | 7 | 29 | 0 |
| 1990 | Phoenix | .273 | 6 | 22 | 3 | 6 | 1 | 0 | 0 | 4 | 2 | 7 | 0 |
| | San Francisco | .245 | 93 | 204 | 17 | 50 | 9 | 1 | 1 | 24 | 11 | 45 | 1 |
| M.L. | Totals: | .248 | 164 | 347 | 29 | 86 | 14 | 4 | 5 | 41 | 18 | 74 | 1 |

**LEAGUE CHAMPIONSHIP SERIES RECORD**

| Year | Club | AVG. | G | AB | R | H | 2B | 3B | HR | RBI | BB | SO | SB |
|---|---|---|---|---|---|---|---|---|---|---|---|---|---|
| 1989 | S.F. vs. Chi | 1.000 | 1 | 1 | 0 | 1 | 0 | 0 | 0 | 0 | 0 | 0 | 0 |

**WORLD SERIES RECORD**

| Year | Club | AVG. | G | AB | R | H | 2B | 3B | HR | RBI | BB | SO | SB |
|---|---|---|---|---|---|---|---|---|---|---|---|---|---|
| 1989 | S.F. vs. Oak. | .500 | 2 | 6 | 1 | 3 | 1 | 0 | 1 | 3 | 0 | 0 | 0 |

**CAREER HOME RUNS BY BALL PARK**

| @ Atl | @ Chi | @ Cin | @ Hou | @ LA | @ Mon | @ NY | @ Phi | @ Pit | @ STL | @ SD | @ SF |
|---|---|---|---|---|---|---|---|---|---|---|---|
| 1 | – | – | – | – | – | – | 1 | – | – | – | 3 |

### CAREER VS. THE NATIONAL LEAGUE

| | AVG. | AB | H | HR | RBI | | AVG. | AB | H | HR | RBI |
|---|---|---|---|---|---|---|---|---|---|---|---|
| Atlanta | .262 | 42 | 11 | 1 | 6 | Chicago | .280 | 25 | 7 | 0 | 5 |
| Cincinnati | .346 | 52 | 18 | 1 | 9 | Montreal | .333 | 12 | 4 | 0 | 1 |
| Houston | .150 | 20 | 3 | 0 | 3 | New York | .115 | 26 | 3 | 0 | 1 |
| Los Angeles | .171 | 35 | 6 | 0 | 3 | Philadelphia | .271 | 48 | 13 | 1 | 5 |
| San Diego | .233 | 30 | 7 | 1 | 1 | Pittsburgh | .259 | 27 | 7 | 0 | 1 |
| San Francisco | – | – | – | – | – | St. Louis | .233 | 30 | 7 | 1 | 6 |
| N.L. WEST | .251 | 179 | 45 | 3 | 22 | N.L. EAST | .244 | 168 | 41 | 2 | 19 |

### 1990 BATTING BREAKDOWN

| | AVG. | AB | H | HR | RBI | | AVG. | AB | H | HR | RBI |
|---|---|---|---|---|---|---|---|---|---|---|---|
| Season | .245 | 204 | 50 | 1 | 24 | Vs. Atl. | .321 | 28 | 9 | 0 | 5 |
| Home | .284 | 102 | 29 | 0 | 15 | Cin. | .308 | 26 | 8 | 0 | 3 |
| Road | .206 | 102 | 21 | 1 | 9 | Hou. | .167 | 12 | 2 | 0 | 3 |
| Day | .288 | 73 | 21 | 1 | 10 | L.A. | .182 | 22 | 4 | 0 | 2 |
| Night | .221 | 131 | 29 | 0 | 14 | S.D. | .125 | 8 | 1 | 0 | 0 |
| Vs. RHP | .169 | 65 | 11 | 0 | 9 | S.F. | – | – | – | – | – |
| Vs. LHP | .281 | 139 | 39 | 1 | 15 | N.L. WEST | .250 | 96 | 24 | 0 | 13 |
| April | .000 | 6 | 0 | 0 | 0 | Chi. | .182 | 11 | 2 | 0 | 1 |
| May | .267 | 30 | 8 | 1 | 2 | Mon. | .364 | 11 | 4 | 0 | 1 |
| June | .259 | 27 | 7 | 0 | 3 | N.Y. | .100 | 20 | 2 | 0 | 1 |
| July | .262 | 42 | 11 | 0 | 6 | Phi. | .290 | 31 | 9 | 1 | 4 |
| August | .226 | 53 | 12 | 0 | 6 | Pit. | .333 | 12 | 4 | 0 | 1 |
| Sept.-Oct. | .261 | 46 | 12 | 0 | 7 | St. L. | .217 | 23 | 5 | 0 | 3 |
| Before ASB | .262 | 84 | 22 | 1 | 7 | N.L. EAST | .241 | 108 | 26 | 1 | 11 |
| After ASB | .233 | 120 | 28 | 0 | 17 | | | | | | |

### LITTON'S CAREER TRANSACTIONS

– Selected by San Francisco in the 1st round of the January, 1984 Draft; signed by scout Ken Parker.

**GREG LITTON'S CAREER HIGHS**

**MOST HITS:** 3, (5 times) last: October 3, 1990 vs. Atlanta.
**MOST RBIs:** 3 (2 times) last: July 19, 1989 vs. St. Louis.
**MOST HOME RUNS:** 1 (5 times) last: May 13, 1990 at Philadelphia.
**CAREER GRAND SLAMS:** None.
**LONGEST HITTING STREAK:** 6, June 15-24, 1989.

## KIRT MANWARING (C)

***BIRTHDATE:*** July 15, 1965
***1991 OPENING DAY AGE:*** 25
***BIRTHPLACE:*** Elmira, New York
***BATS:*** Right ***THROWS:*** Right
***HEIGHT:*** 5-11 ***WEIGHT:*** 185
***M.L. SERVICE:*** 1 year, 153 days
***HOW OBTAINED:*** Giants #2 selection in June, 1986 Draft
***CONTRACT STATUS:*** Signed through 1991

**1990 SEASON** . . . . spent the majority of the year with Phoenix . . . threw out 42.6% (29-of-68) potential basestealers, best among Pacific Coast League catchers with at least 60 attempts . . . led PCL backstops with a .990 fielding percentage (4 errors in 401 total chances) . . . had 3 hits against Vancouver April 14 . . . on the disabled list with an injured left leg from June 24-July 18 . . . suffered the injury in a home plate collision with former Giant Ed Jurak . . . recalled by the Giants July 18 when Gary Carter was disabled . . . started at Wrigley Field in his 1990 debut, had an RBI- triple and blocked the plate twice, stopping Joe Girardi and Mark Grace in attempts to score . . . optioned back to Phoenix August 8 . . . had 4 straight 2-hit games from August 17-20, including a double in each of the last 3 . . . recalled by the Giants September 5 . . . played just 3 times during that final recall . . .

**PRO CAREER** . . . . **1989**—split the catching duties with Terry Kennedy during his sophomore season . . . went 2-for-4 with a triple April 9 at Cincinnati . . . had his 1st career 3-hit game May 27 vs. the Phillies at Candlestick Park . . . had a bases-loaded triple and a run-scoring single for a career-best 4 RBIs vs. the Cardinals at Candlestick July 18 . . . threw out 17 of 42 would-be basestealers (40.4%) . . . was on the disabled list from August 31-September 15 after suffering a hairline fracture in his left foot when he was hit with a Terry Mulholland pitch at Candlestick August 30 . . . came off the bench to catch in 3 of the 5 NLCS games vs. the Cubs . . . doubled and scored in his only World Series at bat (off Gene Nelson in game #3) . . . **1988**—had 3 stints with the Giants during his rookie year . . . hit .294 (15-for-51) during his first stay with SF June 3-20 . . . recalled August 17 and played in 5 games before being optioned to Clinton August 29 . . . recalled for the final time September 2 and saw action in 19 September games, including 17 starts . . . hit his 1st ML home run off Rick Mahler September 19 at Atlanta . . . at Phoenix, he finished with a career-high .282 average, two HRs and 35 RBIs in 81 games . . . **1987**—was the starting double-A catcher in his 2nd pro season . . . threw out 37 of 112 would-be basestealers . . . helped the Shreveport staff to the lowest team ERA in the Texas League (2.85, nearly a full point lower than the next best team) . . . hit .314 in his 1st 10 games . . . contract was purchased by the Giants September 3 . . . made his ML debut September 15 vs. San Diego and caught John Burkett, who was pitching his 1st big league game . . . collected 1st ML hit off Rick Mahler, October 2 at Atlanta . . . **1986**—was assigned to Clinton of the Midwest League after his selection in the June draft . . . was the Giants' 2nd pick, following Matt Williams . . . became Clinton's starting catcher and hit .245 in 49 games . . .

**PERSONAL** . . . . played baseball, football and lacrosse at Horseheads (New York) High School before his 1983 graduation . . . attended Costal Carolina College in Myrtle Beach, South Carolina . . . hobbies include hunting and fishing . . . married (Kim Kelly, January 3, 1988) . . . 2 daughters (Lauren and Macy) . . . resides in Scottsdale, Arizona . . .

**Kirt Dean Manwaring**

| Year | Club | AVG. | G | AB | R | H | 2B | 3B | HR | RBI | BB | SO | SB |
|---|---|---|---|---|---|---|---|---|---|---|---|---|---|
| 1986 | Clinton | .245 | 49 | 147 | 18 | 36 | 7 | 1 | 2 | 16 | 14 | 26 | 1 |
| 1987 | Shreveport | .267 | 98 | 307 | 27 | 82 | 13 | 2 | 2 | 22 | 19 | 33 | 1 |
| | San Francisco | .143 | 6 | 7 | 0 | 1 | 0 | 0 | 0 | 0 | 0 | 1 | 0 |
| 1988 | Phoenix | .282 | 81 | 273 | 29 | 77 | 12 | 2 | 2 | 35 | 14 | 32 | 3 |
| | San Francisco | .250 | 40 | 116 | 12 | 29 | 7 | 0 | 1 | 15 | 2 | 21 | 0 |
| 1989 | San Francisco | .210 | 85 | 200 | 14 | 42 | 4 | 2 | 0 | 18 | 11 | 28 | 2 |
| 1990 | Phoenix | .235 | 74 | 247 | 20 | 58 | 10 | 2 | 3 | 14 | 24 | 34 | 0 |
| | San Francisco | .154 | 8 | 13 | 0 | 2 | 0 | 1 | 0 | 1 | 0 | 3 | 0 |
| M.L. | Totals | .220 | 139 | 336 | 26 | 74 | 11 | 3 | 1 | 34 | 13 | 53 | 2 |

**LEAGUE CHAMPIONSHIP SERIES RECORD**

| Year | Club | AVG. | G | AB | R | H | 2B | 3B | HR | RBI | BB | SO | SB |
|---|---|---|---|---|---|---|---|---|---|---|---|---|---|
| 1989 | S.F. vs. Chi. | .000 | 3 | 2 | 0 | 0 | 0 | 0 | 0 | 0 | 0 | 0 | 0 |

## *TOP FIVE NATIONAL LEAGUE TEAMS BATTING AT HOME IN 1990*

| | Team | Avg. | H | 2B | 3B | HR | RBI |
|---|---|---|---|---|---|---|---|
| 1. | Chicago | .282 | 788 | 125 | 20 | 75 | 346 |
| 2. | **SAN FRANCISCO** | **.271** | **742** | **116** | **14** | **81** | **355** |
| 3. | Los Angeles | .262 | 707 | 96 | 14 | 54 | 321 |
| 4. | Atlanta | .262 | 717 | 137 | 9 | 85 | 329 |
| 5. | Cincinnati | .261 | 691 | 130 | 14 | 70 | 313 |

### WORLD SERIES RECORD

| Year | Club | AVG. | G | AB | R | H | 2B | 3B | HR | RBI | BB | SO | SB |
|---|---|---|---|---|---|---|---|---|---|---|---|---|---|
| 1989 | S.F. vs. Oak. | 1.000 | 1 | 1 | 1 | 1 | 1 | 0 | 0 | 0 | 0 | 0 | 0 |

### CAREER HOME RUNS BY BALL PARK

| @ Atl | @ Chi | @ Cin | @ Hou | @ LA | @ Mon | @ NY | @ Phi | @ Pit | @ STL | @ SD | @ SF |
|---|---|---|---|---|---|---|---|---|---|---|---|
| 1 | – | – | – | – | – | – | – | – | – | – | – |

### CAREER vs. THE NATIONAL LEAGUE

| | AVG. | AB | H | HR | RBI | | AVG. | AB | H | HR | RBI |
|---|---|---|---|---|---|---|---|---|---|---|---|
| Atlanta | .265 | 49 | 13 | 1 | 8 | Chicago | .200 | 15 | 3 | 0 | 2 |
| Cincinnati | .220 | 50 | 11 | 0 | 3 | Montreal | .100 | 20 | 2 | 0 | 1 |
| Houston | .222 | 45 | 10 | 0 | 4 | New York | .250 | 16 | 4 | 0 | 3 |
| Los Angeles | .238 | 21 | 5 | 0 | 1 | Philadelphia | .350 | 20 | 7 | 0 | 4 |
| San Diego | .203 | 64 | 13 | 0 | 3 | Pittsburgh | .143 | 14 | 2 | 0 | 1 |
| San Francisco | – | – | – | – | – | St. Louis | .182 | 22 | 4 | 0 | 4 |
| N.L. WEST | .227 | 229 | 52 | 1 | 19 | N.L. EAST | .206 | 107 | 22 | 0 | 15 |

### 1990 BATTING BREAKDOWN

| | AVG. | AB | H | HR | RBI | | AVG. | AB | H | HR | RBI |
|---|---|---|---|---|---|---|---|---|---|---|---|
| Season | .154 | 13 | 2 | 0 | 1 | Vs. Atl. | .000 | 2 | 0 | 0 | 0 |
| Home | .000 | 6 | 0 | 0 | 0 | Cin. | – | – | – | – | – |
| Road | .286 | 7 | 2 | 0 | 1 | Hou. | – | – | – | – | – |
| Day | .250 | 4 | 1 | 0 | 1 | L.A. | .143 | 7 | 1 | 0 | 0 |
| Night | .111 | 9 | 1 | 0 | 0 | S.D. | – | – | – | – | – |
| Vs. RHP | .000 | 5 | 0 | 0 | 0 | S.F. | – | – | – | – | – |
| Vs. LHP | .250 | 8 | 2 | 0 | 1 | N.L. WEST | .111 | 9 | 1 | 0 | 0 |
| April | – | – | – | – | – | Chi. | .250 | 4 | 1 | 0 | 1 |
| May | – | – | – | – | – | Mon. | – | – | – | – | – |
| June | – | – | – | – | – | N.Y. | – | – | – | – | – |
| July | .286 | 7 | 2 | 0 | 1 | Phi. | – | – | – | – | – |
| August | .000 | 4 | 0 | 0 | 0 | Pit. | – | – | – | – | – |
| Sept.-Oct. | .000 | 2 | 0 | 0 | 0 | St. L. | – | – | – | – | – |
| Before ASB | – | – | – | – | – | N.L. EAST | .250 | 4 | 1 | 0 | 1 |
| After ASB | .154 | 13 | 2 | 0 | 1 | | | | | | |

### MANWARING'S CAREER TRANSACTIONS

– Selected by San Francisco in 2nd round of June, 1986 draft; signed by scout Jim Fairey.
– On disabled list, August 31-September 15, 1989 with a broken left foot.
– On disabled list June 24-July 18, 1990 with a left leg injury.

### KIRT MANWARING'S CAREER HIGHS

**MOST HITS:** 3, May 27, 1989 vs. Philadelphia.
**MOST RBIs:** 4, July 8, 1989 vs. St. Louis.
**MOST HOME RUNS:** 1, September 19, 1988 at Atlanta (Rick Mahler).
**CAREER GRAND SLAMS:** None.
**LONGEST HITTING STREAK:** 6, June 14-24, 1989.

## WILLIE McGEE (OF)

***BIRTHDATE:*** November 2, 1958
***1991 OPENING DAY AGE:*** 32
***BIRTHPLACE:*** San Francisco, California
***BATS:*** Both ***THROWS:*** Right
***HEIGHT:*** 6-1 ***WEIGHT:*** 195
***M.L. SERVICE:*** 8 years, 148 days
***HOW OBTAINED:*** Signed as a free agent, December 4, 1990
***CONTRACT STATUS:*** Signed through 1994

**1990 SEASON** . . . . became the first player in history to win a batting title in one league after being traded to a team in the other . . . hit .335 for the Cardinals before an August 29 trade to Oakland . . . was second to Lenny Dykstra in the NL batting race at the time of his trade, but already had

enough plate appearances to qualify . . . had a career-best 22-game hitting streak from July 5 through August 1 . . . hit over .320 in 4 of his 5 months with the Cardinals . . . ranked 9th in the NL with 53 multi-hit games and a .382 on-base percentage . . . tied for 10th with 32 doubles . . . was the NL's most extreme groundball hitter . . . hit 3.29 balls on the ground for every 1 in the air . . . 10th in the NL in batting with men in scoring position (.318, 48-for-151) . . . had rare defensive problems . . . a three-time (1983, 85-86) Gold Glove outfielder, made career-high 16 errors (previous most was 11 in 1982, his rookie year) . . . scored from first base on a wild pickoff attempt in his August 31 A's debut . . . went just 3 for his first 24 with Oakland before starting a 10-game hit streak where he was 17-for-48 (.354) . . . went 3-for-5 with a triple and 4 RBIs September 9 at New York to help the A's wrap up their season sweep of the Yankees . . . combined Cardinals and A's totals saw him pound out 199 hits and score 99 runs . . .

**PRO CAREER** . . . . **1989**—endured several injuries, holding him to a career-low 58 games . . . suffered a pulled muscle in his left side on April 8, played in just 5 games from then to May 9 and did not start for 27 games . . . played in 1,000th career game May 21 at Atlanta, went 3-for-5 with 2 RBI . . . sidelined June 3 with a sore left wrist, went on the DL June 17 and had the wrist placed in a cast two days later . . . returned to active roster June 17, pulled left hamstring running to first base July 25 and went back on the DL the next day . . . returned to lineup September 11, suffered another left hamstring pull diving in the outfield September 21 and missed the rest of the year . . . **1988**—named to NL All-Star team for the second straight season . . . ranked 9th in the NL with a .292 average, 6th with 164 hits . . . both marks topped NL switch-hitters . . . 5th in league with 49 multiple hit games . . . stole 41 bases in 47 attempts (87%) to rank 8th in the NL . . . doubled at San Diego April 26 for his 1,000th career hit . . . played for the ML All-Star team that toured Japan after the season and hit .375 (6-for-16) . . . **1987**—moved to the fifth spot in the batting order and responded with a career-high 105 RBIs . . . named to his third All-Star team . . . hit .340 (18-for-53) against the Giants and Twins in the NLCS and World Series, including 4 multi-hit games during the Series . . . **1986**—suffered through an injury-plagued season . . . had 3 different right hamstring pulls . . . disabled from August 3-27 . . . hit 100th career double September 27 vs. Chicago . . . suffered a knee injury diving for a ball October 4 . . . underwent surgery October 13 to repair torn cartilage . . . led NL outfielders with a .991 fielding percentage and won third Gold Glove . . . **1985**—voted NL MVP by the BBWAA, receiving 14 of 24 first-place votes . . . also named Sporting News NL MVP and chosen to Sporting News and UPI All-Star Teams . . . led league in batting (.353), hits (216) and triples (18), ranked in top 7 in 6 different offensive cat-

## *TOP TEN 1990 N.L. BATTERS WITH MEN IN SCORING POSITION*

(minimum 100 at-bats)

| | Player | Average |
|---|---|---|
| 1. | Len Dykstra, Phi. | .423 |
| 2. | Dave Magadan, N.Y. | .382 |
| 3. | Barry Bonds, Pitt. | .377 |
| 4. | Jeff Treadway, Atl. | .341 |
| 5. | Roberto Alomar, S.D. | .338 |
| 6. | **MATT WILLIAMS, S.F.** | **.331** |
| 7. | Mark Grace, Chi. | .329 |
| 8. | Eddie Murray, L.A. | .327 |
| 9. | Dave Justice, Atl. | .319 |
| 10. | Willie McGee, St.L. | .318 |

egories . . . set NL record for batting average by a switch-hitter, joined Pete Rose as the only switch-hitting NL batting champions . . . NL Player of the Week June 3-9 (15-for-27, .556), NL Player of the Month for August . . . set NLCS record for caught stealing in a series with 3 . . . 7-for-19 (.368) with at least 1 hit in each of the first 5 games of the World Series . . . won his second Gold Glove, voted to his first Silver Slugger team . . . **1984**—hit for the cycle June 23 at Chicago . . . disabled July 12-27 with a torn right hamstring . . . **1983**—voted to first NL All-Star squad . . . started the season on the DL after suffering separated shoulder in spring training during a March 28 inter-squad game . . . activated April 18 . . . successful on 17 straight steal attempts at one point from June 29 to July 30 . . . won his first Gold Glove . . . **1982**—called up from Louisville in May to replace an injured David Green . . . won starting center field job despite just 13 games of triple-A experience . . . led NL rookies with a .296 average . . . named to TOPPS All-Rookie squad, finished third in BBWAA Rookie of the Year voting . . . first ML homer was a July 20 grand slam at Busch Stadium . . . established NLCS record with 2 triples in 3-game set versus the Braves . . . homered twice in game #3 of the World Series game versus the Brewers to set a WS mark for homers in a game by a rookie . . . also set WS record for fielding average and chances accepted by an OF in a 7-game series, handling 24 balls flawlessly . . . **1981**—third in the Southern League with a .322 average . . . named to Howe Sports Bureau's Post-Season All-Star squad . . . **1980**—disabled twice with hamstring problems in double-A . . . **1979**—third in Florida State League batting race at .318 . . . **1977**—began pro career with Oneonta in the Yankee organization . . .

**PERSONAL** . . . . 1976 graduate of Ellis High School in Richmond, California . . . played Little League, Babe Ruth and American Legion Baseball . . . member of 1977 State JC championship team at Diablo Valley College . . . one of six children . . . father is a Deacon in the Pentecostal Church . . . married (Vivian, February 21, 1987) . . . three children (Nanuashika, November 6, 1982, Jessica, June 5 1987 and Whitney, March 19, 1990) . . .

**Willie Dean McGee**

| Year | Club | AVG. | G | AB | R | H | 2B | 3B | HR | RBI | BB | SO | SB |
|---|---|---|---|---|---|---|---|---|---|---|---|---|---|
| 1977 | Oneonta | .236 | 65 | 225 | 31 | 53 | 4 | 3 | 2 | 22 | 13 | 65 | 13 |
| 1978 | Ft. Lauderdale | .251 | 124 | 423 | 62 | 106 | 6 | 6 | 0 | 37 | 50 | 78 | 25 |
| 1979 | West Haven | .243 | 49 | 115 | 21 | 28 | 3 | 1 | 1 | 8 | 13 | 17 | 7 |
| | Ft. Lauderdale | .318 | 46 | 176 | 25 | 56 | 8 | 3 | 1 | 18 | 17 | 34 | 16 |
| 1980 | Nashville | .283 | 78 | 223 | 35 | 63 | 4 | 5 | 1 | 22 | 19 | 39 | 7 |
| 1981 | Nashville | .322 | 100 | 388 | 77 | 125 | 20 | 5 | 7 | 63 | 24 | 46 | 24 |
| 1982 | Louisville | .291 | 13 | 55 | 11 | 16 | 2 | 2 | 1 | 3 | 2 | 7 | 5 |
| | St. Louis | .296 | 123 | 422 | 43 | 125 | 12 | 8 | 4 | 56 | 12 | 58 | 24 |
| 1983 | St. Louis | .286 | 147 | 601 | 75 | 172 | 22 | 8 | 5 | 75 | 26 | 98 | 39 |
| | Arkansas | .276 | 7 | 29 | 5 | 8 | 1 | 1 | 0 | 2 | 4 | 6 | 1 |
| 1984 | St. Louis | .291 | 145 | 571 | 82 | 166 | 19 | 11 | 6 | 50 | 29 | 80 | 43 |
| 1985 | St. Louis | .353* | 152 | 612 | 114 | 216 | 26 | 18 | 10 | 82 | 34 | 86 | 56 |
| 1986 | St. Louis | .256 | 124 | 497 | 65 | 127 | 22 | 7 | 7 | 48 | 37 | 82 | 19 |
| 1987 | St. Louis | .285 | 153 | 620 | 76 | 177 | 37 | 11 | 11 | 105 | 24 | 90 | 16 |
| 1988 | St. Louis | .292 | 137 | 562 | 73 | 164 | 24 | 6 | 3 | 50 | 32 | 84 | 41 |
| 1989 | St. Louis | .236 | 58 | 199 | 23 | 47 | 10 | 2 | 3 | 17 | 10 | 34 | 8 |
| | Louisville | .407 | 8 | 27 | 5 | 11 | 4 | 0 | 0 | 4 | 3 | 4 | 3 |
| 1990 | St. Louis | .335* | 125 | 501 | 76 | 168 | 32 | 5 | 3 | 62 | 38 | 86 | 28 |
| | Oakland | .274 | 29 | 113 | 23 | 31 | 3 | 2 | 0 | 15 | 10 | 18 | 3 |
| A.L. | Totals | .274 | 29 | 113 | 23 | 31 | 3 | 2 | 0 | 15 | 10 | 18 | 3 |
| N.L. | Totals | .297 | 1164 | 4585 | 627 | 1362 | 204 | 76 | 52 | 545 | 242 | 698 | 274 |
| M.L. | Totals | .297 | 1193 | 4698 | 650 | 1393 | 207 | 78 | 52 | 560 | 252 | 716 | 277 |

**ALL STAR GAME RECORD**

| Year | Club | AVG. | G | AB | R | H | 2B | 3B | HR | RBI | BB | SO | SB |
|---|---|---|---|---|---|---|---|---|---|---|---|---|---|
| 1983 | N.L., Chi. (AL) | .500 | 1 | 2 | 0 | 1 | 0 | 0 | 0 | 0 | 0 | 0 | 0 |
| 1985 | N.L., Min | .500 | 1 | 2 | 0 | 1 | 1 | 0 | 0 | 2 | 0 | 0 | 0 |
| 1987 | N.L., Oak | .000 | 1 | 4 | 0 | 0 | 0 | 0 | 0 | 0 | 0 | 0 | 0 |
| 1988 | N.L., Cin | .000 | 1 | 2 | 0 | 0 | 0 | 0 | 0 | 0 | 0 | 0 | 0 |
| ASG | Totals | .200 | 4 | 10 | 0 | 2 | 1 | 0 | 0 | 2 | 0 | 0 | 0 |

### LEAGUE CHAMPIONSHIP SERIES RECORD

| Year | Club | AVG. | G | AB | R | H | 2B | 3B | HR | RBI | BB | SO | SB |
|---|---|---|---|---|---|---|---|---|---|---|---|---|---|
| 1982 | St.L. vs. Atl. | .308 | 3 | 13 | 4 | 4 | 0 | 2 | 1 | 5 | 0 | 5 | 0 |
| 1985 | St.L. L.A. | .269 | 6 | 26 | 6 | 7 | 1 | 0 | 0 | 3 | 3 | 6 | 2 |
| 1987 | St.L. vs. S.F. | .308 | 7 | 26 | 2 | 8 | 1 | 1 | 0 | 2 | 0 | 5 | 0 |
| 1990 | Oak. vs. Bos. | .222 | 3 | 9 | 3 | 2 | 1 | 0 | 0 | 0 | 1 | 2 | 2 |
| LCS | Totals | .284 | 19 | 74 | 15 | 21 | 3 | 3 | 1 | 10 | 4 | 18 | 4 |

### WORLD SERIES RECORD

| Year | Club | AVG. | G | AB | R | H | 2B | 3B | HR | RBI | BB | SO | SB |
|---|---|---|---|---|---|---|---|---|---|---|---|---|---|
| 1982 | St.L. vs. Mil. | .240 | 6 | 25 | 6 | 6 | 0 | 0 | 2 | 5 | 1 | 3 | 2 |
| 1985 | St.L. vs. K.C. | .259 | 7 | 27 | 2 | 7 | 2 | 0 | 1 | 2 | 1 | 3 | 1 |
| 1987 | St.L. vs. Min. | .370 | 7 | 27 | 2 | 10 | 2 | 0 | 0 | 4 | 0 | 9 | 0 |
| 1990 | Oak. vs. Cin. | .200 | 4 | 10 | 1 | 2 | 1 | 0 | 0 | 0 | 0 | 2 | 1 |
| WS | Totals | .281 | 24 | 89 | 11 | 25 | 5 | 0 | 3 | 11 | 2 | 17 | 4 |

### CAREER HOME RUNS BY BALL PARK

| @ Atl | @ Chi | @ Cin | @ Hou | @ LA | @ Mon | @ NY | @ Phi | @ Pit | @ STL | @ SD | @ SF |
|---|---|---|---|---|---|---|---|---|---|---|---|
| – | 4 | 3 | 2 | 2 | 3 | 3 | 2 | 2 | 27 | 1 | 3 |

### CAREER vs. THE NATIONAL LEAGUE

| | AVG. | AB | H | HR | RBI | | AVG. | AB | H | HR | RBI |
|---|---|---|---|---|---|---|---|---|---|---|---|
| Atlanta | .314 | 353 | 111 | 5 | 56 | Chicago | .308 | 480 | 149 | 7 | 69 |
| Cincinnati | .287 | 359 | 103 | 4 | 40 | Montreal | .280 | 493 | 138 | 6 | 50 |
| Houston | .272 | 390 | 106 | 3 | 45 | New York | .307 | 469 | 144 | 5 | 55 |
| Los Angeles | .281 | 335 | 94 | 5 | 38 | Philadelphia | .302 | 486 | 147 | 4 | 58 |
| San Diego | .293 | 358 | 105 | 1 | 30 | Pittsburgh | .315 | 482 | 152 | 5 | 52 |
| San Francisco | .297 | 380 | 113 | 7 | 52 | St. Louis | – | – | – | – | – |
| N.L. WEST | .291 | 2175 | 632 | 25 | 261 | N.L. EAST | .303 | 2410 | 730 | 27 | 284 |

### 1990 BATTING BREAKDOWN

| | AVG. | AB | H | HR | RBI | | AVG. | AB | H | HR | RBI |
|---|---|---|---|---|---|---|---|---|---|---|---|
| Season | .324 | 614 | 199 | 3 | 77 | Vs. Atl | .242 | 33 | 8 | 1 | 2 |
| Home | .335 | 328 | 110 | 1 | 47 | Cin. | .298 | 47 | 14 | 0 | 3 |
| Road | .311 | 286 | 89 | 2 | 30 | Hou | .391 | 46 | 18 | 1 | 8 |
| Day | .373 | 166 | 62 | 1 | 20 | L.A. | .213 | 47 | 10 | 0 | 3 |
| Night | .306 | 448 | 137 | 2 | 57 | S.D. | .408 | 49 | 20 | 0 | 8 |
| Vs. RHP | .324 | 389 | 126 | 1 | 50 | S.F. | .304 | 46 | 14 | 0 | 5 |
| Vs. LHP | .324 | 225 | 73 | 2 | 27 | N.L. WEST | .313 | 268 | 84 | 2 | 29 |
| April | .361 | 83 | 30 | 0 | 12 | Chi | .429 | 49 | 21 | 0 | 9 |
| May | .271 | 107 | 29 | 1 | 7 | Mon. | .317 | 41 | 13 | 0 | 6 |
| June | .321 | 112 | 36 | 0 | 15 | N.Y | .347 | 49 | 17 | 1 | 6 |
| July | .392 | 97 | 38 | 1 | 15 | Phi | .311 | 45 | 14 | 0 | 7 |
| August | .330 | 106 | 35 | 1 | 14 | Pit. | .388 | 49 | 19 | 0 | 5 |
| Sept.-Oct. | .284 | 109 | 31 | 0 | 14 | St.L. | – | – | – | – | – |
| Before ASB | .329 | 331 | 109 | 1 | 37 | N.L. EAST | .361 | 233 | 84 | 1 | 33 |
| After ASB | .329 | 283 | 90 | 2 | 40 | | | | | | |

## McGEE'S CAREER TRANSACTIONS

- Selected by the White Sox in the 7th round of the June, 1976 draft.
- Selected by the Yankees in the 1st round (secondary phase) of the January, 1977 draft.
- On disabled list, May 22-June 7 and July 14-August 7, 1980 with right hamstring pulls.
- On disabled list, April 24-June 8, 1981.
- Traded to St. Louis for Bob Sykes (p), October 21, 1981.
- On disabled list, April 13-23, 1982 with a separated right shoulder.
- On disabled list, March 30-April 29, 1983 (including April 18-29 rehabilitation assignment to Arkansas) with a separated right shoulder.
- On disabled list, July 12-27, 1984 with a torn right hamstring.
- On disabled list, August 3-27, 1986 with a pulled right hamstring.
- On disabled list, June 7-August 14, 1989 (including July 8-18 rehabilitation assignment to Louisville) with a strained left hamstring.
- Traded to Oakland for Felix Jose (of), Stan Royer (if) and Daryl Green (p), August 29, 1990.
- Granted free agency, October 23, 1990; signed with San Francisco, December 4.

### WILLIE McGEE'S CAREER HIGHS

**MOST HITS:** 5, (2 times) last: July 30, 1985 at Chicago (with St.L.).
**MOST RBIs:** 6, June 23, 1984 at Chicago (with St.L.).
**MOST HOME RUNS:** 2, July 21, 1986 vs. San Francisco (with St.L.)
**CAREER GRAND SLAMS:** 1, July 20, 1982 vs. Atlanta (with St.L.).
**LONGEST HITTING STREAK:** 22, July 5-August 1, 1990 (with St.L.).

## KEVIN MITCHELL (OF)

***NICKNAME:*** Boogie-Bear, Mitch
***BIRTHDATE:*** January 13, 1962
***1991 OPENING DAY AGE:*** 29
***BIRTHPLACE:*** San Diego, California
***BATS:*** Right ***THROWS:*** Right
***HEIGHT:*** 5-11 ***WEIGHT:*** 210
***M.L. SERVICE:*** 5 years, 27 days
***HOW OBTAINED:*** Acquired from San Diego with Dave Dravecky and Craig Lefferts for Chris Brown, Keith Comstock, Mark Davis and Mark Grant, July 4, 1987
***CONTRACT STATUS:*** Signed through 1994

**1990 SEASON** . . . . ranked among NL leaders in home runs (3rd with 35), slugging percentage (3rd at .544), total bases (8th with 285) and extra base hits (9th with 61) . . . 15.0 HR/AB ratio was 2nd to Strawberry's 14.6, 5.6 RBI/AB ratio tied for 9th in NL . . . hit a home run completely out of left field at Shea Stadium May 8 off Sid Fernandez . . . blasted a 10th inning game-winning round-tripper off New York's Alejandro Pena May 16 at Candlestick . . . hit in 10 straight, going 17-for-40 (.425) from May 21-30 . . . hit 3 home runs at Pittsburgh May 25, the first Giant to hit 3 in a game since Darrell Evans in 1983 . . . hit a game-winning round-tripper to dead center off Cincinnati's Rod Dibble June 6 at Candlestick . . . went 9-for-17 with 5 doubles, a homer and 6 RBIs over 4 games from June 14-17 . . . homered in both games of a doubleheader July 8 vs. the Cubs, going 5-for-8 with a double, 2 homers and 5 RBIs on the day . . . also homered July 12 & 13 at St. Louis, giving him homers in 4 straight games . . . July 13 blast off Jose DeLeon hit the facade of the 3rd deck at Busch Stadium, over 450 feet from home plate . . . singled off Lee Smith in the 9th inning July 14 for his 600th career hit . . . homer on August 24 vs. the Phillies gave him at least one HR vs. every team for the 2nd straight year . . . hit a pair of homers in Montreal August 29 . . . the second, a 9th-inning game-tying shot off Bill Sampen, made him the first Giant with back-to-back 30 home run season since Willie McCovey (1965-70) . . . has blasted 82 homers over the past 2 seasons, only Willie Mays (99 in 64/65, 85 in 61/62 and 62/63 and 85 in 63/64) and McCovey (84 in 69/70) have hit more in successive campaigns . . . signed a 4-year, $15-million contract extension August 31 and celebrated that night in New York with his 31st home run, tying him for the NL lead . . . took the outright HR lead by himself for the only time in 1990 on September 11, with a 2-run 7th inning blast off Mark Grant at Candlestick that gave the Giants a 2-0 victory . . . hit .352 (31-for-88) from the 7th inning on in 1 & 2 run games, the 8th best mark in the NL (min. 50 plate appearances) . . . voted into his 2nd straight All-Star Game, 1,348,930 votes ranked 3rd among NL outfielders and gave him the starting LF position and the cleanup spot in the NL order . . . underwent surgery following the season to remove bone chips from his right wrist . . .

**PRO CAREER** . . . . **1989**—received 20 of the 24 1st place votes in the BBWAA's voting to easily outdistance teammate Will Clark and become the

### SAN FRANCISCO GIANTS TOP RBI TRIOS

353—1962 (Mays 141, Cepeda 114, F. Alou 98)
321—1970 (McCovey 126, Dietz, 107, Henderson 88)
318—1961 (Cepeda 142, Mays 123, Davenport 65)
310—1990 (Williams 122, Clark 95, Mitchell 93)
302—1963 (Mays 103, McCovey 102, Cepeda 97)

**MITCHELL** *continued*

Giants' 1st NL MVP since 1969 (Willie McCovey) . . . also named the Major League Player of the Year and National League MVP by the Sporting News . . . picked for a Silver Bat by the NL Managers as 1 of the top 3 offensive outfielders in the NL . . . voted to his 1st All-Star Game, finished 2nd to Clark in votes among all players in both leagues . . . went 2-for-4 with an RBI in the July 11 ASG at Anaheim Stadium . . . hit 47 home runs, the most by a Giant since Willie Mays' 52 in 1962 . . . became one of just 4 National Leaguers to hit 40 home runs in the '80s, joining Andre Dawson (49 in 1987), Dale Murphy (44 in 1987) and Mike Schmidt (48 in 1980, 40 in 1983) . . . tied for 3rd on the SF single season home run list . . . hit 2 home runs in a game 6 times . . . belted 3 in a doubleheader June 6 at Cincinnati, including a game-winner off Rob Dibble in the nightcap . . . homered against every NL team, the 1st Giant to power the entire NL since 1984 (Jeff Leonard) . . . became the 7th player to homer into the upper deck at Jack Murphy Stadium when he connected off Eric Show June 25 . . . led the Majors in impact homers, as 23 of his round-trippers either tied a game or gave the Giants a lead . . . 125 RBIs were the most by a Giant since McCovey's 126 in 1970 . . . reached the century mark on August 9, fastest since 1979 (August 8 by Don Baylor) . . . had 33 multiple RBI games . . . twice named NL Player of the Week (April 10-16, .400, 4 doubles, 3 HRs, 13 RBIs & May 1-7, .407, 2 doubles, 5 homers, 11 RBIs) . . . 32 intentional walks set the Major League record for a right-handed batter . . . also led the NL in total bases (345), slugging percentage (.635) and extra base hits (87) . . . ranked 8th with a .388 on-base percentage and 5th with 87 walks . . . home run and RBI per at bat percentages of 11.6 and 4.3 were best in the NL (Eric Davis was 2nd at 13.6 and 4.6) . . . was the 10th toughest batter in the NL to double up, with just 1 GIDP for every 90.5 at bats . . . homered in both NLCS games at Chicago, was 5-for-9 with 5 RBIs in those 2 contests . . . had 2 hits in game #1 of the World Series . . . hit a 2-run homer off Mike Moore in game #4 . . . **1988** – moved from 3rd base to left field . . . finished 2nd on the club in homers (19), RBIs (80) and slugging percentage (.442) . . . placed 6th in the NL with 14 GWRBIs . . . drove in 34 runs in 34 games from June 27-August 8 . . . equalled his career-high with 4 hits in the Giants 21-2 win over St. Louis July 9 . . . also had 4 RBIs and scored 4 runs in that game . . . underwent arthroscopic surgery on his right knee October 4 to remove fragments of damaged cartilage . . . **1987** – combined on a .280 average, 22 home runs and 70 RBIs for the Giants and Padres during his sophomore season . . . in his 1st game as a Giant (July 5) he hit 2 home runs at Wrigley Field off the Cubs' Les Lancaster . . . hit .486 during a career-high 9-game hitting streak from July 29- August 9 . . . started all 7 games of the NLCS vs. the Cardinals at 3rd base . . . had 2 hits in games #4 & 5, including a solo homer off Greg Mathews in game #5 . . . **1986** – played 6 different positions for the World Champion New York Mets . . . hit .342 in the 1st half . . . finished 3rd in the NL Rookie of the Year balloting, behind Todd Worrell and Robby Thompson . . . had a key pinch-hit single in game #6 of the NLCS . . . **1985** – spent the entire year with AAA-Tidewater . . . finished 9th in the International League with a .290 average . . . played 3rd base for the Tides IL Championship team . . . **1984** – played most of the year for Tidewater, was promoted to the Mets in September . . . 1st big league hit was a September 19 single off the Phillies' Steve Carlton at Veterans Stadium . . . **1983** – Texas League All-Star . . . led the Jackson Mets with 85 RBIs . . . hit for the cycle May 17 at El Paso . . . led TL 3rd basemen with 224 assists . . . promoted to Tidewater and helped the Tides win the triple-A World Series in Louisville . . . **1982** – played in only 29 games during the year due to injuries to his thumb and knee . . . did not play after July 21 . . . **1981** – finished 4th in the Appalachian League with a .335 mark in 62 games at Kingsport during his 1st pro season . . .

**PERSONAL** . . . . attended Clairmont High School in San Diego . . . switched from catcher to 3rd base in high school . . . his uncle, Maurice Jackson, played in the Giants organization, while another uncle, Andy Chiles, played in the Dodgers' farm system . . . single . . . resides in Chula Vista, California . . .

## Kevin Darrell Mitchell

| Year | Club | AVG. | G | AB | R | H | 2B | 3B | HR | RBI | BB | SO | SB |
|---|---|---|---|---|---|---|---|---|---|---|---|---|---|
| 1981 | Kingsport | .335 | 62 | 221 | 39 | 74 | 9 | 2 | 7 | 45 | 22 | 31 | 5 |
| 1982 | Lynchburg | .318 | 29 | 85 | 19 | 27 | 5 | 1 | 1 | 16 | 13 | 25 | 0 |
| 1983 | Jackson | .299 | 120 | 441 | 75 | 132 | 25 | 2 | 15 | 85 | 48 | 84 | 11 |
| 1984 | Tidewater | .243 | 120 | 432 | 51 | 105 | 21 | 3 | 10 | 54 | 25 | 89 | 1 |
| | New York (NL) | .214 | 7 | 14 | 0 | 3 | 0 | 0 | 0 | 1 | 0 | 3 | 0 |
| 1985 | Tidewater | .290 | 95 | 348 | 44 | 104 | 24 | 2 | 9 | 43 | 32 | 60 | 3 |
| 1986 | New York (NL) | .277 | 108 | 328 | 51 | 91 | 22 | 2 | 12 | 43 | 33 | 61 | 3 |
| 1987 | San Diego | .245 | 62 | 196 | 19 | 48 | 7 | 1 | 7 | 26 | 20 | 38 | 0 |
| | San Francisco | .306 | 69 | 268 | 49 | 82 | 13 | 1 | 15 | 44 | 28 | 50 | 9 |
| 1988 | San Francisco | .251 | 148 | 505 | 60 | 127 | 25 | 7 | 19 | 80 | 48 | 85 | 5 |
| 1989 | San Francisco | .291 | 154 | 543 | 100 | 158 | 34 | 6 | 47* | 125* | 87 | 115 | 3 |
| 1990 | San Francisco | .290 | 140 | 524 | 90 | 152 | 24 | 2 | 35 | 93 | 58 | 87 | 4 |
| M.L. | Totals | .278 | 688 | 2378 | 369 | 661 | 125 | 19 | 135 | 412 | 274 | 439 | 24 |

### ALL STAR GAME RECORD

| Year | Club, Site | AVG. | G | AB | R | H | 2B | 3B | HR | RBI | BB | SO | SB |
|---|---|---|---|---|---|---|---|---|---|---|---|---|---|
| 1989 | N.L., Anaheim | .500 | 1 | 4 | 1 | 2 | 0 | 0 | 0 | 1 | 0 | 2 | 0 |
| 1990 | NL, Chi (NL) | .000 | 1 | 2 | 0 | 0 | 0 | 0 | 0 | 0 | 0 | 1 | 0 |

### LEAGUE CHAMPIONSHIP SERIES RECORD

| Year | Club | AVG. | G | AB | R | H | 2B | 3B | HR | RBI | BB | SO | SB |
|---|---|---|---|---|---|---|---|---|---|---|---|---|---|
| 1986 | N.Y. vs. Hou. | .250 | 2 | 8 | 1 | 2 | 0 | 0 | 0 | 0 | 0 | 1 | 0 |
| 1987 | S.F. vs. St. L. | .267 | 7 | 30 | 2 | 8 | 1 | 0 | 1 | 2 | 0 | 3 | 1 |
| 1989 | S.F. vs. Chi. | .353 | 5 | 17 | 5 | 6 | 0 | 0 | 2 | 7 | 3 | 0 | 0 |
| LCS | Totals | .291 | 14 | 55 | 8 | 16 | 1 | 0 | 3 | 9 | 3 | 4 | 1 |

### WORLD SERIES RECORD

| Year | Club | AVG. | G | AB | R | H | 2B | 3B | HR | RBI | BB | SO | SB |
|---|---|---|---|---|---|---|---|---|---|---|---|---|---|
| 1986 | N.Y. vs. Bos. | .250 | 5 | 8 | 1 | 2 | 0 | 0 | 0 | 0 | 0 | 3 | 0 |
| 1989 | S.F. vs. Oak. | .294 | 4 | 17 | 2 | 5 | 0 | 0 | 1 | 2 | 0 | 3 | 0 |
| WS | Totals | .280 | 9 | 25 | 3 | 7 | 0 | 0 | 1 | 2 | 0 | 6 | 0 |

### CAREER HOME RUNS BY BALL PARK

| @ Atl | @ Chi | @ Cin | @ Hou | @ LA | @ Mon | @ NY | @ Phi | @ Pit | @ STL | @ SD | @ SF |
|---|---|---|---|---|---|---|---|---|---|---|---|
| 9 | 4 | 10 | 5 | 7 | 5 | 10 | 2 | 11 | 10 | 7 | 55 |

### CAREER vs. THE NATIONAL LEAGUE

| | AVG. | AB | H | HR | RBI | | AVG. | AB | H | HR | RBI |
|---|---|---|---|---|---|---|---|---|---|---|---|
| Atlanta | .328 | 229 | 75 | 16 | 51 | Chicago | .274 | 201 | 55 | 10 | 33 |
| Cincinnati | .235 | 264 | 62 | 18 | 47 | Montreal | .257 | 191 | 49 | 7 | 26 |
| Houston | .250 | 228 | 57 | 12 | 36 | New York | .286 | 168 | 48 | 11 | 30 |
| Los Angeles | .276 | 272 | 75 | 16 | 43 | Philadelphia | .230 | 183 | 42 | 3 | 20 |
| San Diego | .329 | 222 | 73 | 12 | 39 | Pittsburgh | .267 | 195 | 52 | 16 | 45 |
| San Francisco | .255 | 55 | 14 | 1 | 4 | St. Louis | .347 | 170 | 59 | 13 | 38 |
| N.L. WEST | .280 | 1270 | 356 | 75 | 220 | N.L. EAST | .275 | 1108 | 305 | 60 | 192 |

## GIANTS 200-HIT SEASONS

| | | | | | |
|---|---|---|---|---|---|
| 1898 | George Van Haltren | 204 | 1931 | Bill Terry | 213 |
| 1905 | Mike Donlin | 216 | 1932 | Bill Terry | 225 |
| 1920 | Ross Youngs | 204 | 1934 | Bill Terry | 213 |
| 1921 | Frankie Frisch | 211 | 1935 | Bill Terry | 203 |
| 1922 | Dave Bancroft | 209 | | Hank Leiber | 203 |
| | Irish Meusel | 204 | | Joe Moore | 201 |
| 1923 | Frankie Frisch | 223* | 1936 | Joe Moore | 205 |
| | Ross Youngs | 200 | 1954 | Don Mueller | 212* |
| 1927 | Rogers Hornsby | 205 | 1958 | Willie Mays | 208 |
| 1928 | Freddie Lindstrom | 231* | 1970 | Bobby Bonds | 200 |
| 1929 | Bill Terry | 226 | | | |
| 1930 | Bill Terry | 254* | | | |
| | Freddie Lindstrom | 231 | | | |

* - Led League

### 1990 BATTING BREAKDOWN

| | AVG. | AB | H | HR | RBI |
|---|---|---|---|---|---|
| Season | .290 | 524 | 152 | 35 | 93 |
| Home | .278 | 241 | 67 | 15 | 39 |
| Road | .300 | 283 | 85 | 20 | 54 |
| Day | .300 | 200 | 60 | 10 | 32 |
| Night | .284 | 324 | 92 | 25 | 61 |
| Vs. RHP | .282 | 354 | 100 | 25 | 64 |
| Vs. LHP | .306 | 170 | 52 | 10 | 29 |
| April | .310 | 71 | 22 | 4 | 9 |
| May | .313 | 96 | 30 | 8 | 15 |
| June | .308 | 91 | 28 | 7 | 21 |
| July | .325 | 77 | 25 | 6 | 17 |
| August | .269 | 104 | 28 | 6 | 18 |
| Sept.-Oct. | .224 | 85 | 19 | 4 | 13 |
| Before ASB | .312 | 276 | 86 | 21 | 50 |
| After ASB | .266 | 248 | 66 | 14 | 43 |

| | AVG. | AB | H | HR | RBI |
|---|---|---|---|---|---|
| Vs. Atl. | .345 | 55 | 19 | 3 | 10 |
| Cin. | .246 | 57 | 14 | 4 | 10 |
| Hou. | .190 | 63 | 12 | 3 | 11 |
| L.A. | .292 | 48 | 14 | 4 | 7 |
| S.D. | .284 | 67 | 19 | 3 | 11 |
| S.F. | — — | — | — | — | — |
| N.L. WEST | .269 | 290 | 78 | 17 | 49 |
| Chi. | .327 | 49 | 16 | 3 | 8 |
| Mon. | .326 | 46 | 15 | 3 | 9 |
| N.Y. | .326 | 43 | 14 | 4 | 6 |
| Phi. | .188 | 32 | 6 | 1 | 5 |
| Pit. | .265 | 34 | 9 | 4 | 10 |
| St. L. | .467 | 30 | 11 | 3 | 6 |
| N.L. EAST | .316 | 234 | 74 | 18 | 44 |

### MITCHELL'S CAREER TRANSACTIONS

— Signed as a free agent by New York Mets, November 16, 1980. Signed by Dean Jongewaard.
— On disabled list, July 12-July 30, 1985 with pulled right hamstring.
— Traded to San Diego with Shawn Abner (of), Stanley Jefferson (of), Kevin Armstrong (p) and Kevin Brown (p) for Kevin McReynolds (of), Adam Ging (if) and Gene Walter (p), December 11, 1986.
— Traded to San Francisco with Dave Dravecky (p) and Craig Lefferts (p) for Chris Brown (if), Keith Comstock (p), Mark Davis (p) and Mark Grant (p), July 4, 1987.

### KEVIN MITCHELL'S CAREER HIGHS

**MOST HITS:** 4, (4 times) — last: May 21, 1989 at New York.
**MOST RBIs:** 5, May 25, 1990 at Pittsburgh.
**MOST HOME RUNS:** 3, May 25, 1990 at Pittsburgh.
**CAREER GRAND SLAMS:** None.
**LONGEST HITTING STREAK:** 10, May 21-30, 1990.

## GIANTS RBI RECORDS BY POSITION

| | SAN FRANCISCO | FRANCHISE |
|---|---|---|
| Catcher | Dick Dietz, 107 (1970) | Walker Cooper, 122 (1947) |
| First Baseman | Orlando Cepeda, 142 (1961) | Orlando Cepeda, 142 (1961) |
| Second Baseman | Tito Fuentes, 63 (1973) | Rogers Hornsby, 125 (1927) |
| Shortstop | Daryl Spencer, 74 (1958) | Travis Jackson, 101 (1934) |
| Third Baseman | **Matt Williams, 122 (1990)** | **Matt Williams, 122 (1990)** |
| Left Fielder | **Kevin Mitchell, 125 (1989)** | Irish Meusel, 132 (1922) |
| Center Fielder | Willie Mays, 141 (1962) | Willie Mays, 141 (1962) |
| Right Fielder | Jack Clark, 103 (1982) | Mel Ott, 151 (1929) |

## GIANTS HOME RUN RECORDS BY POSITION

| | SAN FRANCISCO | FRANCHISE |
|---|---|---|
| Catcher | Tom Haller, 27 (1966) | Walker Cooper, 35 (1947) |
| First Baseman | Orlando Cepeda, 46 (1961) | Johnny Mize, 51 (1947) |
| Second Baseman | Bill Madlock, 15 (1978)<br>**Robby Thompson, 15 (1990)** | Rogers Hornsby, 26 (1927) |
| Shortstop | Daryl Spencer, 17 (1958) | Alvin Dark, 23 (1953) |
| Third Baseman | Jim Ray Hart, 33 (1966)<br>**Matt Williams, 33 (1990)** | Mel Ott, 36 (1938) |
| Left Fielder | **Kevin Mitchell, 47 (1989)** | **Kevin Mitchell, 47 (1989)** |
| Center Fielder | Willie Mays, 52 (1956) | Willie Mays, 52 (1956) |
| Right Fielder | Bobby Bonds, 39 (1973) | Mel Ott, 42 (1929) |

## JIM MYERS (RHP)

***BIRTHDATE:*** April 28, 1969
***1991 OPENING DAY AGE:*** 21
***BIRTHPLACE:*** Oklahoma City, Oklahoma
***BATS:*** Right ***THROWS:*** Right
***HEIGHT:*** 6-1 ***WEIGHT:*** 185
***M.L. SERVICE:*** 8 years, 167 days
***HOW OBTAINED:*** Giants #35 selection in the June, 1987 draft. Signed by scout Bill Parese.
***CONTRACT STATUS:*** Signed through 1991

**1990 SEASON** . . . . became a closer in his 4th pro season and helped San Jose to the California League playoffs . . . 25 saves led all Giants minor leaguers and ranked 2nd in the CL to Rich Garces' 28 for Visalia . . . placed 3rd in the league in games pitched with 60, led the league with 50 games finished . . . did not allow an earned run in his first 12 appearances, went 3-0 with 2 saves in those contests . . . had 8 saves in 9 appearances from May 5-22, including 6 in 6 outings from May 13-22 . . . allowed just 1 run in a season-high 6 innings June 6 vs. Reno . . . finished the season strong with 17 saves in his final 29 outings . . . made 1 appearance in the outfield . . .

**PRO CAREER** . . . . **1989**—spent the entire season with single-A Clinton . . . set career highs for starts (21), innings pitched (137.2) and strikeouts (63) . . . also made 1 appearance as a pinch-hitter . . . **1988**—2nd year with Pocatello . . . pitched exclusively as a starter in his 12 outings . . . **1987**—began pro career with Pocatello following the draft . . . made 10 appearances, including a pair of starts . . . had an 8.69 ERA as opponents batted .397 against him . . . also caught in a pair of games . . .

**PERSONAL** . . . . 1987 graduate of Crowder High School in Crowder, Oklahoma . . . single . . . resides in Crowder, Oklahoma . . .

**James Xavier Myers**

| Year | Club | W-L | ERA | G | GS | CG | SHO | SV | IP | H | R | ER | BB | SO |
|---|---|---|---|---|---|---|---|---|---|---|---|---|---|---|
| 1987 | Pocatello | 0-2 | 8.69 | 10 | 2 | 0 | 0 | 0 | 19.2 | 29 | 21 | 19 | 16 | 12 |
| 1988 | Pocatello | 4-5 | 5.40 | 12 | 12 | 0 | 0 | 0 | 58.1 | 72 | 50 | 35 | 32 | 39 |
| 1989 | Clinton | 4-12 | 3.73 | 32 | 21 | 0 | 0 | 0 | 137.2 | 139 | 71 | 57 | 58 | 63 |
| 1990 | San Jose | 5-8 | 3.21 | 60 | 0 | 0 | 0 | 25 | 84.0 | 80 | 44 | 30 | 34 | 61 |

**MYERS' CAREER TRANSACTIONS**

— Selected by San Francisco in the 35th round of the June, 1987 draft. Signed by scout Bill Parese.

## LATE SHOWS . . .

The Giants have been involved in six games that lasted 18 or more innings, winning five of the six. Here's a look at the games that would not end:

23 Innings — San Francisco 8 @ New York 6, May 31, 1964 (second game).
21 Innings — San Francisco 1 @ Cincinnati 0, September 1, 1967.
18 Innings — New York 9 @ Pittsburgh 8, July 7, 1922.
— New York 1 vs. St. Louis 0, July 2, 1933 (first game).
— San Francisco 3 @ Pittsburgh 4, July 13, 1984 (second game).
— San Francisco 5 @ Atlanta 4, June 11, 1985.

## RAFAEL NOVOA (LHP)

***BIRTHDATE:*** October 26, 1967
***1991 OPENING DAY AGE:*** 23
***BIRTHPLACE:*** New York, New York
***BATS:*** Left ***THROWS:*** Left
***HEIGHT:*** 6-1 ***WEIGHT:*** 180
***M.L. SERVICE:*** 28 days
***HOW OBTAINED:*** Giants #9 selection in the June, 1989 draft. Signed by Alan Marr.
***CONTRACT STATUS:*** Signed through 1991

**1990 SEASON** . . . . began the year with Clinton and struck out at least 9 in 7 of his 14 starts there . . . fanned 42 over a 3-game stretch from May 1-11 (14 vs. South Bend May 1, 11 vs. Quad Cities May 6, 17 against Springfield May 11) . . . threw a 2-hit shutout in that start against Springfield . . . 17 Ks tied him for 1990 minor league high (all levels) . . . pitched for Phoenix in an exhibition game against the Giants June 21 and fanned 7 in 5 innings (5,8,5,5,2,7), including Clark, Mitchell and Williams in order in the 3rd . . . moved up to San Jose after that game, then promoted to Shreveport June 26 without making a start in the California League . . . topped Tulsa 3-1 in his June 28 Texas League debut (7.1,8,1,1,2,4) . . . fanned 11 in a 4-hit shutout vs. Arkansas July 8 . . . purchased by the Giants July 30, made his ML debut with a start against the Astros the next day . . . allowed just 1 run on 6 hits in 5.2 innings, got no decision in the Giants' 3-2 win . . . made 1 more start (August 5 vs. the Dodgers), allowed 7 runs on 6 hits in 3.2 innings . . . had an RBI-single off Tim Belcher in his 2nd game . . . optioned back to Shreveport August 8 . . . made 5 more starts for the Captains, losing 2 of 3 decisions, but fanned 8 and allowed just 1 hit over 6 shutout innings versus Arkansas in his final regular season start . . . got the victory over San Antonio in game #1 of the Texas League Championship Series . . . allowed 3 hits and 3 walks while fanning 7 in 6 innings during the 6-0 victory, also contributed a sacrifice fly . . . recalled by the Giants September 16 . . . went 4 innings against LA September 30 for his first ML save . . .

**PRO CAREER** . . . . **1989** – was the Giants #9 selection in the June free agent draft . . . made his pro debut with Everett in the Northwest League . . . fanned 20 batters in 15 innings during 3 starts before a promotion to single-A Clinton . . . averaged 8.62 strikeouts per 9 innings in the Midwest League, posted a 5-4, 2.54 mark in 13 games (10 starts) . . .

**COLLEGIATE CAREER** . . . . spent 4 years at Villanova University as a pitcher and designated hitter . . . **1989** – named to the All Big East Conference first team . . . was 10-3, 3.02 in 19 games (13 starts), with 5 complete games (upping his Villanova career record to 19) and 4 saves . . . struck out 90 in 95.1 innings while walking just 32 . . . chosen MVP of the Big East Conference tournament . . . went 7 innings during the 'Cats 11-0 win over Providence in the quarterfinals . . . earned a save in game #2, and got the win in relief in the finals, entering the contest with his team down 7-6 and pitching 1.1 innings, fanning 3 of the 5 batters he faced in a 10-7 victory over Providence and helping Villanova to the NCAA East Regional . . . **1988** – All Big East Conference first team selection . . . set single season CG record with 8 . . . finished the regular season with a 5-0 mark, ended up 7-4, 4.19 overall . . . **1987** – All Big East first team . . . 7-2 overall, batted .358 as a DH . . . hit 3 home runs in a game vs. Pittsburgh . . . **1986** – 2-1, 2.77 in 14 games pitched as a freshman . . . also batted in 11 games, posting a .347 average . . .

**PERSONAL** . . . . All-New York City pitcher during his senior year at Fordham Prep High School in the Bronx . . . earned scholarship from Connie Mack Regional League in 1985, after selection as circuit's MVP . . . Graduated from Villanova with a degree in Liberal Arts . . . youngest of 6 children . . . resides in Phoenix, Arizona . . .

### Rafael Angel Novoa

| Year | Club | W-L | ERA | G | GS | CG | SHO | SV | IP | H | R | ER | BB | SO |
|---|---|---|---|---|---|---|---|---|---|---|---|---|---|---|
| 1989 | Everett | 0-1 | 4.80 | 3 | 3 | 0 | 0 | 0 | 15.0 | 20 | 11 | 8 | 8 | 20 |
| | Clinton | 5-4 | 2.54 | 13 | 10 | 0 | 0 | 0 | 63.2 | 58 | 20 | 18 | 18 | 61 |
| 1990 | Clinton | 9-2 | 2.40 | 15 | 14 | 3 | 1 | 0 | 97.2 | 73 | 32 | 26 | 30 | 113 |
| | Shreveport | 5-4 | 2.64 | 11 | 10 | 2 | 1 | 0 | 71.2 | 60 | 21 | 21 | 25 | 66 |
| | San Francisco | 0-1 | 6.75 | 7 | 2 | 0 | 0 | 1 | 18.2 | 21 | 14 | 14 | 13 | 14 |
| M.L. | Totals | 0-1 | 6.75 | 7 | 2 | 0 | 0 | 1 | 18.2 | 21 | 14 | 14 | 13 | 14 |

| M.L. Batting | | AVG. | AB | H | 2B | 3B | HR | RBI |
|---|---|---|---|---|---|---|---|---|
| | –1990 | .200 | 5 | 1 | 0 | 0 | 0 | 0 |
| | –Lifetime | .200 | 5 | 1 | 0 | 0 | 0 | 0 |

**Last Home Run:** None

### 1990 AND CAREER PITCHING BREAKDOWN

| | W-L-S | ERA | G | IP | H | ER |
|---|---|---|---|---|---|---|
| Season | 0-1-1 | 6.75 | 7 | 18.2 | 21 | 14 |
| Home | 0-1-1 | 5.71 | 6 | 17.1 | 17 | 11 |
| Road | 0-0-0 | 20.25 | 1 | 1.1 | 4 | 3 |
| Day | 0-1-1 | 6.32 | 5 | 15.2 | 17 | 11 |
| Night | 0-0-0 | 9.00 | 2 | 3.0 | 4 | 3 |
| Starter | 0-1-0 | 7.71 | 2 | 9.1 | 12 | 8 |
| Reliever | 0-0-1 | 5.79 | 5 | 9.1 | 9 | 6 |
| April | – | – | – | – | – | – |
| May | – | – | – | – | – | – |
| June | – | – | – | – | – | – |
| July | 0-0-0 | 1.59 | 1 | 5.2 | 6 | 1 |
| August | 0-1-0 | 17.18 | 1 | 3.2 | 6 | 7 |
| Sept.-Oct. | 0-0-1 | 5.79 | 5 | 9.1 | 9 | 6 |
| Before ASB | – | – | – | – | – | – |
| After ASB | 0-1-1 | 6.75 | 7 | 18.2 | 21 | 14 |

| | W-L-S | ERA | G | IP | H | ER |
|---|---|---|---|---|---|---|
| Vs. Atl. | 0-0-0 | 0.00 | 1 | 1.2 | 0 | 0 |
| Cin. | – | – | – | – | – | – |
| Hou. | 0-0-0 | 1.59 | 1 | 5.2 | 6 | 1 |
| L.A. | 0-1-1 | 12.00 | 4 | 9.0 | 13 | 12 |
| S.D. | 0-0-0 | 3.86 | 1 | 2.1 | 2 | 1 |
| S.F. | – | – | – | – | – | – |
| N.L. WEST | 0-1-1 | 6.75 | 7 | 18.2 | 21 | 14 |
| Chi. | – | – | – | – | – | – |
| Mon. | – | – | – | – | – | – |
| N.Y. | – | – | – | – | – | – |
| Phi. | – | – | – | – | – | – |
| Pit. | – | – | – | – | – | – |
| St. L. | – | – | – | – | – | – |
| N.L. EAST | – | – | – | – | – | – |

### NOVOA'S CAREER TRANSACTIONS

– Selected by San Francisco in the 9th round of the June, 1989, free agent draft. Signed by Alan Marr.

**RAFAEL NOVOA'S CAREER HIGHS**

**MOST STRIKEOUTS:** 4, July 31, 1990 vs. Houston.
**MOST INNINGS PITCHED—**
**STARTER:** 5.2, July 31, 1990 vs. Houston.
**RELIEVER:** 4.0, September 30, 1990 vs. Los Angeles.
**LONGEST LOSING STREAK:** 1, August 5, 1990.

## *GIANTS #1 JUNE DRAFT PICKS*

1965—Alan Gallagher (if)
1966—Bob Reynolds (rhp)
1967—Dave Rader (c)
1968—Gary Matthews (of)
1969—Mike Phillips (if)
1970—John D'Acquisto (rhp)
1971—Frank Riccelli (lhp)
1972—Rob Dressler (rhp)
1973—Johnnie LeMaster (if)
1974—Terry Lee (if)
1975—Ted Barnicle (lhp)
1976—Mark Kuecker (if)
1977—Craig Landis (if)
1978—Bob Cummings (c)
1979—Scott Garrelts (rhp)
1980—Jessie Reid (of)
1981—Mark Grant (rhp)
1982—Steve Stanicek (if)
1983—Jeff Robinson (rhp)
1984—Alan Cockrell (of)
1985—Will Clark (if)
1986—Matt Williams (if)
1987—Mike Remlinger (lhp)
1988—Royce Clayton (if)
1989—Steve Hosey (of)
1990—Adam Hyzdu (of)

## FRANCISCO OLIVERAS (RHP)

***NICKNAME:*** Cisco
***BIRTHDATE:*** January 31, 1963
***1991 OPENING DAY AGE:*** 28
***BIRTHPLACE:*** Santurce, Puerto Rico
***BATS:*** Right ***THROWS:*** Right
***HEIGHT:*** 5-10 ***WEIGHT:*** 170
***M.L. SERVICE:*** 1 year, 28 days
***HOW OBTAINED:*** Acquired from the Minnesota Twins organization for a player to be named later (Ed Gustafson), May 30, 1990.
***CONTRACT STATUS:*** Signed through 1991

**1990 SEASON** . . . . began the year pitching for the Minnesota Twins triple-A club in Portland . . . was 3-4, 2.90 in 11 games for the Beavers . . . final game there was a 2-1 complete game loss to Eric Gunderson May 24 in Phoenix . . . fanned a season-high 12 batters in that contest . . . President and General Manager Al Rosen was watching that game as part of his annual trip to evaluate the Giants triple-A team . . . was traded to SF for a player to be named May 30 . . . made his NL debut May 31 vs. Houston . . . came in with runners at 1st and 3rd and got Glenn Wilson to hit into an inning-ending force play . . . made a pair of starts . . . allowed 2 runs in 5 innings and got no decision in a Giants win at San Diego June 14 . . . lost to the Padres and Bruce Hurst at Candlestick 4-3 5 days later . . . on the disabled list with viral pneumonia from July 11-30 . . . picked up first NL win by allowing just 1 hit in 3 innings August 23 vs. Philadelphia . . . was 1-0, 2.53 in 13 games during August . . . got first save September 12 vs. Atlanta, fanning 3 of 4 batters he faced . . . got save #2 with 2 innings vs. the Braves on the last day . . .

**PRO CAREER** . . . . **1989** – began the season with triple-A Portland . . . named Pacific Coast League Pitcher of the Week April 7-16 after going 2-0, 0.56 in 16 innings of work . . . carried a no-hitter into the 7th against Tucson April 21 . . . recalled by the Twins May 2, pitched 4 innings of shutout relief against Milwaukee in his Major League debut May 3 . . . picked up his first ML win May 21 in Texas, allowed just 1 run on 4 hits in 7 innings during Minnesota's 6-1 victory . . . optioned back to Portland July 2 . . . pitched a 1-hitter against Albuquerque August 10 . . . was 3-4, 3.34 in 9 games for Caguas in the Puerto Rican Winter League . . . **1988** – started the season with double-A Orlando . . . fanned 11 Charlotte batters in 8.2 innings on May 14 and was promoted to Portland the next day . . . pitched a 2-hitter against Calgary August 7 . . . **1987** – combined for a 9-3 record and a 3.76 ERA for Charlotte and Rochester . . . picked up his only 2 career saves . . . was 4-7 in 12 starts for Caguas in the Puerto Rican Winter League . . . **1986** – finished 2nd in the Southern League in innings pitched (194), tied for 3rd in wins (12) and tied for 5th in strikeouts (127) . . . **1984** – fanned 39 in 41 innings during his first taste of triple-A pitching . . . **1982** – led Charlotte staff in ERA (3.55), strikeouts (97), and shutouts (2), tied for team lead in wins (10) and starts (24), 2nd on team in complete games (10) and innings pitched (162) . . .

**PERSONAL** . . . . 1980 graduate of Ramon Vilamayo High School in Santurce, Puerto Rico . . . lettered in volleyball (school did not have a baseball team) . . . league MVP in American Legion Ball . . . member of Puerto Rican National baseball squad that participated in the 1980 Japan International Tournament . . . married (Teresa, October 29, 1986) . . . one child (Alexis Javier, March 29, 1989) . . . resides in Caguas, PR . . .

## Francisco Javier Oliveras

| Year | Club | W-L | ERA | G | GS | CG | SHO | SV | IP | H | R | ER | BB | SO |
|---|---|---|---|---|---|---|---|---|---|---|---|---|---|---|
| 1981 | Miami | 6-5 | 3.83 | 19 | 18 | 4 | 0 | 0 | 108 | 103 | 55 | 46 | 48 | 80 |
| | Charlotte | 0-2 | 5.63 | 4 | 1 | 0 | 0 | 0 | 16 | 23 | 10 | 10 | 7 | 10 |
| 1982 | Charlotte | 10-9 | 3.55 | 24 | 24 | 10 | 2 | 0 | 162 | 132 | 71 | 64 | 64 | 97 |
| 1983 | Charlotte | 8-14 | 4.64 | 25 | 25 | 5 | 2 | 0 | 151 | 173 | 94 | 78 | 73 | 89 |
| 1984 | Charlotte | 3-7 | 4.20 | 19 | 6 | 0 | 0 | 0 | 75 | 68 | 45 | 35 | 39 | 52 |
| | Rochester | 1-3 | 7.97 | 12 | 7 | 2 | 0 | 0 | 41 | 58 | 37 | 36 | 19 | 39 |
| 1985 | Charlotte | 2-1 | 6.64 | 12 | 7 | 0 | 0 | 0 | 41 | 57 | 40 | 30 | 25 | 20 |
| | Daytona Beach | 3-0 | 1.90 | 3 | 3 | 2 | 0 | 0 | 24 | 13 | 6 | 5 | 9 | 25 |
| 1986 | Charlotte | 12-9 | 4.18 | 33 | 25 | 5 | 1 | 0 | 194 | 185 | 112 | 90 | 71 | 127 |
| 1987 | Charlotte | 6-3 | 3.60 | 23 | 10 | 3 | 1 | 2 | 100 | 99 | 43 | 40 | 21 | 67 |
| | Rochester | 3-0 | 4.33 | 6 | 4 | 0 | 0 | 0 | 27 | 31 | 14 | 13 | 7 | 18 |
| 1988 | Orlando | 3-1 | 4.81 | 7 | 7 | 0 | 0 | 0 | 43 | 44 | 24 | 23 | 18 | 42 |
| | Portland | 11-10 | 4.31 | 21 | 21 | 4 | 0 | 0 | 134 | 134 | 69 | 64 | 43 | 95 |
| 1989 | Portland | 6-4 | 4.98 | 17 | 13 | 3 | 1 | 0 | 98 | 108 | 54 | 54 | 24 | 54 |
| | Minnesota | 3-4 | 4.53 | 12 | 8 | 1 | 0 | 0 | 56.0 | 64 | 28 | 28 | 15 | 24 |
| 1990 | Portland | 3-4 | 2.90 | 11 | 6 | 0 | 0 | 0 | 62.0 | 44 | 23 | 20 | 22 | 56 |
| | San Francisco | 2-2 | 2.77 | 33 | 2 | 0 | 0 | 2 | 55.1 | 47 | 22 | 17 | 21 | 41 |
| | San Jose | 0-1 | 2.45 | 1 | 1 | 0 | 0 | 0 | 3.2 | 4 | 2 | 1 | 1 | 3 |
| A.L. | Totals | 3-4 | 4.53 | 12 | 8 | 1 | 0 | 0 | 56.0 | 64 | 28 | 28 | 15 | 24 |
| N.L. | Totals | 2-2 | 2.77 | 33 | 2 | 0 | 0 | 2 | 55.1 | 47 | 22 | 17 | 21 | 41 |
| M.L. | Totals | 5-6 | 3.64 | 45 | 10 | 1 | 0 | 2 | 111.1 | 111 | 50 | 45 | 36 | 65 |

| M.L. Batting | | AVG. | AB | H | 2B | 3B | HR | RBI |
|---|---|---|---|---|---|---|---|---|
| | –1990 | .000 | 5 | 0 | 0 | 0 | 0 | 0 |
| | –Lifetime | .000 | 5 | 0 | 0 | 0 | 0 | 0 |

**Last Home Run:** None

## 1990 PITCHING BREAKDOWN

| | W-L-S | ERA | G | IP | H | ER |
|---|---|---|---|---|---|---|
| Season | 2-2-2 | 2.77 | 33 | 55.1 | 47 | 17 |
| Home | 2-2-2 | 3.41 | 21 | 34.1 | 30 | 13 |
| Road | 0-0-0 | 1.71 | 12 | 21.0 | 17 | 4 |
| Day | 0-1-2 | 5.14 | 12 | 21.0 | 21 | 12 |
| Night | 2-1-0 | 1.31 | 21 | 34.1 | 26 | 5 |
| Starter | 0-1-0 | 4.66 | 2 | 9.2 | 10 | 5 |
| Reliever | 2-1-2 | 2.36 | 31 | 45.2 | 37 | 12 |
| April | – | – | – | – | – | – |
| May | 0-0-0 | 0.00 | 1 | 1.1 | 0 | 0 |
| June | 0-1-0 | 3.55 | 5 | 12.2 | 12 | 5 |
| July | 0-1-0 | 20.25 | 2 | 1.1 | 3 | 3 |
| August | 1-0-0 | 2.53 | 13 | 21.1 | 22 | 6 |
| Sept.-Oct. | 1-0-2 | 1.45 | 12 | 18.2 | 10 | 3 |
| Before ASB | 0-2-0 | 4.70 | 8 | 15.1 | 15 | 8 |
| After ASB | 2-0-2 | 2.03 | 25 | 40.0 | 32 | 9 |

| | W-L-S | ERA | G | IP | H | ER |
|---|---|---|---|---|---|---|
| Vs. Atl. | 0-0-2 | 2.00 | 5 | 9.0 | 6 | 2 |
| Cin. | 0-0-0 | 1.59 | 3 | 5.2 | 3 | 1 |
| Hou. | 0-0-0 | 0.00 | 6 | 6.1 | 2 | 0 |
| L.A. | 1-0-0 | 0.00 | 3 | 3.2 | 4 | 0 |
| S.D. | 0-1-0 | 3.21 | 4 | 14.0 | 12 | 5 |
| S.F. | – | – | – | – | – | – |
| N.L. WEST | 1-1-2 | 1.86 | 21 | 38.2 | 27 | 8 |
| Chi. | 0-0-0 | 0.00 | 1 | 1.0 | 0 | 0 |
| Mon. | 0-0-0 | 0.00 | 2 | 2.1 | 3 | 0 |
| N.Y. | 0-0-0 | 7.20 | 4 | 5.0 | 8 | 4 |
| Phi. | 1-0-0 | 2.25 | 4 | 8.0 | 6 | 2 |
| Pit. | 0-1-0 | 81.00 | 1 | 0.1 | 3 | 3 |
| St. L. | – | – | – | – | – | – |
| N.L. EAST | 1-1-0 | 4.86 | 12 | 16.2 | 20 | 9 |

## OLIVERAS' CAREER TRANSACTIONS

- Signed as a free agent by the Baltimore Orioles, September 22, 1980.
- Signed by the Minnesota Twins as a six-year free agent, December, 1987.
- Traded to San Francisco for a player to be named later, May 30, 1990 (Ed Gustafson, p, sent to Minnesota September 26 to complete the deal.)
- On disabled list, July 11-August 4, 1990 with viral pneumonia (including July 30-August 4 rehabilitation assignment to San Jose).

### FRANCISCO OLIVERAS' CAREER HIGHS

**MOST STRIKEOUTS:** 5, June 14, 1990 vs. San Diego.
**MOST INNINGS PITCHED –**
**STARTER:** 7.2, June 5, 1989 vs. Oakland (with Minnesota).
**RELIEVER:** 4, May 3, 1989 vs. Milwaukee (with Minnesota).
**LONGEST WINNING STREAK:** 3, May 21-June 1, 1989 (with Minnesota).
**LONGEST LOSING STREAK:** 2 (3 times) last: June 19-July 1, 1990.

## RICK PARKER (OF)

***BIRTHDATE:*** March 20, 1963
***1991 OPENING DAY AGE:*** 28
***BIRTHPLACE:*** Kansas City, Missouri
***BATS:*** Right ***THROWS:*** Right
***HEIGHT:*** 6-0 ***WEIGHT:*** 185
***M.L. SERVICE:*** 122 days
***HOW OBTAINED:*** Acquired from Philadelphia August 7, 1989 to complete the June 18 deal in which the Giants sent Dennis Cook (p), Terry Mulholland (p) and Charlie Hayes (if) to the Phillies for Steve Bedrosian (p) and a player to be named later.
***CONTRACT STATUS:*** Signed through 1991

**1990 SEASON** . . . . began the year with Phoenix . . . was 4-for-4 with a double and a triple April 21 vs. Edmonton, 3-for-4 with a homer and 3 RBIs 4 days later at Vancouver . . . hit .347 in his first 19 games before being recalled May 3 when Bill Bathe was disabled . . . made his ML debut May 4 at Montreal as a pinch-hitter . . . first ML hit was an RBI double off Don Carman at Philadelphia May 11 . . . had his first 3-hit game June 6 vs. the first-place Reds, followed that with 4 hits, 6 RBIs and his first ML homer (off Derek Lilliquist) in the Giants 23-8 win at Atlanta June 8 . . . hit .300 (18-for-60) with 2 doubles, 2 home runs, 10 RBIs in 22 games (10 starts) during June . . . optioned back to Phoenix June 18, recalled August 11 . . . sent down again August 25 and brought back September 5 . . . stole 18 bases for Phoenix, was successful on his last 8 attempts, 12 of his last 14 . . . played 24 games at 3rd base for the Firebirds, 19 in the outfield and 2 at 2nd base . . . saw action at 2B, SS, 3B, LF, RF and CF with the Giants . . .

**PRO CAREER** . . . . **1989** – started the season with the Phillies' double-A team in Reading . . . had 23 multiple-hit games there, including 3-hit contests on June 30 and July 2 . . . played 3rd base, shortstop and the outfield at Reading, also DH'ed twice . . . traded to the Giants organization August 7 and assigned outright to Phoenix . . . made his triple-A debut on August 11 versus Portland . . . hit safely in his first 5 games for the Firebirds, going 6-for-21 (.286) with a double and a pair of triples . . . saw action at 3rd base, shortstop, left field and center field at Phoenix . . . **1988** – stole 24 bases in 30 attempts at Reading . . . played nearly everywhere in his 1st season at double-A . . . played 58 games at 3rd, 23 in the outfield, 11 at 1st, 10 at 2nd and 8 at short . . . went to the Florida Instructional League after the season and hit .382 . . . **1987** – spent his entire 3rd season at single-A Clearwater . . . **1986** – began the year at Clearwater . . . played in 63 games before being moved to Spartanburg . . . hit .296 there, his best average with any pro team, and stole 14 bases in 23 attempts . . . **1985** – began pro career with Phillies' rookie league team in Bend . . .

**PERSONAL** . . . . Graduate of Oak Park High School in Kansas City, Missouri . . . member of Honor Society there . . . attended Southwest Missouri State and University of Texas . . . also has an AS degree in Microprocessor Technology from Electronics Institute in Kansas City . . . played with Bruce Ruffin and Greg Swindell on the 1985 Texas team which finished 2nd in the College World Series . . . enjoys golf and bowling . . . father (Robert) played in the Dodgers' farm system from 1950- 58 . . . Married (Cheryl, October 2, 1982) . . . one daughter (Alison, December 21, 1987) . . . resides in Independence, Missouri . . .

## Richard Alan Parker

| Year | Club | AVG. | G | AB | R | H | 2B | 3B | HR | RBI | BB | SO | SB |
|---|---|---|---|---|---|---|---|---|---|---|---|---|---|
| 1985 | Bend | .249 | 55 | 205 | 45 | 51 | 9 | 1 | 2 | 20 | 40 | 42 | 14 |
| 1986 | Clearwater | .234 | 63 | 218 | 24 | 51 | 10 | 2 | 0 | 15 | 21 | 29 | 8 |
| | Spartanburg | .296 | 62 | 233 | 39 | 69 | 7 | 3 | 5 | 28 | 36 | 39 | 14 |
| 1987 | Clearwater | .252 | 101 | .330 | 56 | 83 | 13 | 3 | 3 | 34 | 31 | 36 | 6 |
| 1988 | Reading | .257 | 116 | .362 | 50 | 93 | 13 | 3 | 2 | 47 | 36 | 50 | 24 |
| 1989 | Reading | .237 | 103 | .388 | 59 | 92 | 7 | 9 | 3 | 32 | 42 | 62 | 17 |
| | Phoenix | .265 | 18 | 68 | 5 | 18 | 2 | 2 | 0 | 11 | 2 | 14 | 1 |
| 1990 | Phoenix | .311 | 34 | 132 | 29 | 41 | 5 | 3 | 1 | 15 | 17 | 17 | 13 |
| | San Francisco | .243 | 54 | 107 | 19 | 26 | 5 | 0 | 2 | 14 | 10 | 15 | 6 |
| M.L. | Totals | .243 | 54 | 107 | 19 | 26 | 5 | 0 | 2 | 14 | 10 | 15 | 6 |

### CAREER HOME RUNS BY BALL PARK

| @ Atl | @ Chi | @ Cin | @ Hou | @ LA | @ Mon | @ NY | @ Phi | @ Pit | @ STL | @ SD | @ SF |
|---|---|---|---|---|---|---|---|---|---|---|---|
| 1 | – | – | – | – | – | – | – | – | – | 1 | – |

### 1990 AND CAREER BATTING BREAKDOWN

| | AVG. | AB | H | HR | RBI |
|---|---|---|---|---|---|
| Season | .243 | 107 | 26 | 2 | 14 |
| Home | .233 | 43 | 10 | 0 | 2 |
| Road | .250 | 64 | 16 | 2 | 12 |
| Day | .300 | 40 | 12 | 0 | 3 |
| Night | .209 | 67 | 14 | 2 | 11 |
| Vs. RHP | .185 | 27 | 5 | 0 | 4 |
| Vs. LHP | .263 | 80 | 21 | 2 | 10 |
| April | – | – | – | – | – |
| May | .313 | 16 | 5 | 0 | 3 |
| June | .300 | 60 | 18 | 2 | 10 |
| July | .000 | 12 | 0 | 0 | 0 |
| August | .091 | 11 | 1 | 0 | 1 |
| Sept.-Oct. | .250 | 8 | 2 | 0 | 0 |
| Before ASB | .271 | 85 | 23 | 2 | 13 |
| After ASB | .136 | 22 | 3 | 0 | 1 |

| | AVG. | AB | H | HR | RBI |
|---|---|---|---|---|---|
| Vs. Atl. | .333 | 21 | 7 | 1 | 8 |
| Cin. | .353 | 17 | 6 | 0 | 0 |
| Hou. | .286 | 7 | 2 | 0 | 0 |
| L.A. | .500 | 2 | 1 | 0 | 0 |
| S.D. | .200 | 15 | 3 | 1 | 1 |
| S.F. | – | – | – | – | – |
| N.L. WEST | .306 | 62 | 19 | 2 | 9 |
| Chi. | .333 | 3 | 1 | 0 | 0 |
| Mon. | .333 | 3 | 1 | 0 | 0 |
| N.Y. | .000 | 2 | 0 | 0 | 0 |
| Phi. | .188 | 16 | 3 | 0 | 3 |
| Pit. | .118 | 17 | 2 | 0 | 2 |
| St. L. | .000 | 4 | 0 | 0 | 0 |
| N.L. EAST | .156 | 45 | 7 | 0 | 5 |

## PARKER'S CAREER TRANSACTIONS

– Selected by Philadelphia in the 17th round of the June, 1985, draft.
– Traded to San Francisco August 7, 1989, completing the June 18 trade in which San Francisco sent Dennis Cook (p), Terry Mulholland (p) and Charlie Hayes (if) to Philadelphia for Steve Bedrosian (p) and a player to be named later.

### RICK PARKER'S CAREER HIGHS

**MOST HITS:** 4, June 8, 1990 at Atlanta.
**MOST RBIs:** 6, June 8, 1990 at Atlanta.
**MOST HOME RUNS:** 1, (2 times) last: June 12, 1990 at San Diego.
**CAREER GRAND SLAMS:** None.
**LONGEST HITTING STREAK:** 3, June 4-8, 1990.

## TONY PEREZCHICA (IF)

***BIRTHDATE:*** April 20, 1966
***1991 OPENING DAY AGE:*** 24
***BIRTHPLACE:*** Mexicali, Mexico
***BATS:*** Right ***THROWS:*** Right
***HEIGHT:*** 5-11 ***WEIGHT:*** 165
***M.L. SERVICE:*** 77 days
***HOW OBTAINED:*** Giants #3 selection in the June, 1984, draft. Signed by Jack Paepke.
***CONTRACT STATUS:*** Signed through 1991

**1990 SEASON** . . . . made the club as a non-roster player in Spring Training . . . was 7-for 24 (.292) with 2 doubles in 11 exhibition games . . . was 1-for-4 in 4 games before being optioned to Phoenix April 20 . . . for the Fire-

birds, played 86 games at 2nd base, 18 at shortstop . . . hit .333 in 17 games during August, was 3-for-5 with a home and 3 RBIs September 1 vs. Edmonton . . . recalled by the Giants the next day . . . re-injured his already sprained heal taking infield the first night after his recall in September . . . did not play during his 2nd recall, was sent home September 11 to begin therapy . . .

**PRO CAREER** . . . . **1989**—played in just 94 games during an injury-plagued season . . . hit .231, his lowest average in his fewest at bats (307) since he was in rookie ball in 1984 . . . on the Disabled List twice during the season . . . suffered a slight shoulder separation diving for a ground ball April 21 . . . activated May 5 and had his average up to .278 on May 20 . . . injured wrist kept him out from July 4-18 . . . last AB came on August 10 . . . went on the DL August 19 with the bad shoulder and was on the List the rest of the season . . . **1988**—led Phoenix in games (134), at-bats (517), runs (79), hits (158), triples (10) and stolen bases (10) . . . represented the Firebirds in the triple-A All-Star Game in Buffalo . . . recalled by the Giants in September . . . made ML debut September 7 and singled in his 1st at-bat (off Braves' Tom Glavine) . . . **1987**—enjoyed best offensive year despite missing nearly 2 months with a pair of injuries . . . set career highs with .319 average and 11 home runs . . . separated right shoulder diving for a ball April 29 at Tulsa and was DL'ed for 11 days . . . played 6 games before breaking a bone in right hand when hit with a pitch . . . out until June 23, came back to bat .382 with 5 HRs and 22 RBIs in July to earn TL Player of the Month honors . . . hit .509 (29-for-57) during a 14-game hitting streak from July 13-27 . . . hit a grand slam at Midland July 15, went 4-for-4 there 2 days later . . . played Winter Ball, leading Tijuana to the Mexican League Championship and the Caribbean Series . . . hit .340 with 2 game-winning hits during the Mexican playoffs . . . **1986**—California League All-Star . . . set career marks in runs (65), hits (126), doubles (30) and RBIs (54) . . . led CL shortstops in total chances (568), 2nd in games (126), assists (303) and double plays (54) . . . **1985**—tied for Midwest League lead with 8 triples . . . **1984**—started 33 games at short for Everett following draft . . .

**PERSONAL** . . . . 3-time All-League baseball selection at Palm Springs (CA) High School . . . hit .455 as a sophomore, .373 as a junior, .512 with 11 homers and 43 RBIs as a senior . . . league MVP as a senior, CIF All-Class AA as a junior and a senior . . . 20 career homers were 1 shy of CIF mark . . . graduated in 1984 . . . Married (Rhonda. November 24, 1990) . . . one son (A.J.) . . . resides in Mesa, Arizona . . .

**Antonio Llamas Perezchica**

| Year | Club | AVG. | G | AB | R | H | 2B | 3B | HR | RBI | BB | SO | SB |
|---|---|---|---|---|---|---|---|---|---|---|---|---|---|
| 1984 | Everett | .193 | 33 | 119 | 10 | 23 | 6 | 1 | 0 | 10 | 6 | 24 | 0 |
| 1985 | Clinton | .241 | 127 | 452 | 54 | 109 | 21 | 8 | 4 | 40 | 28 | 77 | 23 |
| 1986 | Fresno | .279 | 126 | 452 | 65 | 126 | 30 | 8 | 9 | 54 | 35 | 91 | 18 |
| 1987 | Shreveport | .319 | 89 | 332 | 44 | 106 | 24 | 1 | 11 | 47 | 19 | 74 | 3 |
| 1988 | Phoenix | .306 | 134 | 517 | 79 | 158 | 18 | 10 | 9 | 64 | 44 | 125 | 10 |
| | San Francisco | .125 | 7 | 8 | 1 | 1 | 0 | 0 | 0 | 1 | 2 | 1 | 0 |
| 1989 | Phoenix | .231 | 94 | 307 | 40 | 71 | 11 | 3 | 8 | 33 | 15 | 65 | 5 |
| 1990 | San Francisco | .333 | 4 | 3 | 1 | 1 | 0 | 0 | 0 | 0 | 1 | 2 | 0 |
| | Phoenix | .268 | 105 | 392 | 55 | 105 | 22 | 6 | 9 | 49 | 34 | 76 | 8 |
| M.L. | Totals | .182 | 11 | 11 | 2 | 2 | 0 | 0 | 0 | 1 | 3 | 3 | 0 |

**CAREER vs. THE NATIONAL LEAGUE**

| | AVG. | AB | H | HR | RBI | | AVG. | AB | H | HR | RBI |
|---|---|---|---|---|---|---|---|---|---|---|---|
| Atlanta | .333 | 6 | 2 | 0 | 1 | Chicago | — | — | — | — | — |
| Cincinnati | — | — | — | — | — | Montreal | — | — | — | — | — |
| Houston | .000 | 3 | 0 | 0 | 0 | New York | — | — | — | — | — |
| Los Angeles | .000 | 2 | 0 | 0 | 0 | Philadelphia | — | — | — | — | — |
| San Diego | — | — | — | — | — | Pittsburgh | — | — | — | — | — |
| San Francisco | — | — | — | — | — | St. Louis | — | — | — | — | — |
| N.L. WEST | .182 | 11 | 2 | 0 | 1 | N.L. EAST | — | — | — | — | — |

## 1990 BATTING BREAKDOWN

| | AVG. | AB | H | HR | RBI |
|---|---|---|---|---|---|
| Season | .333 | 3 | 1 | 0 | 0 |
| Home | .000 | 1 | 0 | 0 | 0 |
| Road | .500 | 2 | 1 | 0 | 0 |
| Day | – | – | – | – | – |
| Night | .333 | 3 | 1 | 0 | 0 |
| Vs. RHP | .500 | 2 | 1 | 0 | 0 |
| Vs. LHP | .000 | 1 | 0 | 0 | 0 |
| April | .333 | 3 | 1 | 0 | 0 |
| May | – | – | – | – | – |
| June | – | – | – | – | – |
| July | – | – | – | – | – |
| August | – | – | – | – | – |
| Sept.-Oct. | – | – | – | – | – |
| Before ASB | .333 | 3 | 1 | 0 | 0 |
| After ASB | – | – | – | – | – |

| | AVG. | AB | H | HR | RBI |
|---|---|---|---|---|---|
| Vs. Atl. | .500 | 2 | 1 | 0 | 0 |
| Cin. | – | – | – | – | – |
| Hou. | – | – | – | – | – |
| L.A. | .000 | 1 | 0 | 0 | 0 |
| S.D. | – | – | – | – | – |
| S.F. | – | – | – | – | – |
| N.L. WEST | .333 | 3 | 1 | 0 | 0 |
| Chi. | – | – | – | – | – |
| Mon. | – | – | – | – | – |
| N.Y. | – | – | – | – | – |
| Phi. | – | – | – | – | – |
| Pit. | – | – | – | – | – |
| St. L. | – | – | – | – | – |
| N.L. EAST | – | – | – | – | – |

## PEREZCHICA'S CAREER TRANSACTIONS

– Selected by San Francisco in 3rd round of June, 1984 draft; signed by scout Jack Paepke.
– On disabled list, April 30-May 10, 1987 with a bruised left shoulder.
– On disabled list, May 16-June 23, 1987 with a broken left hand.
– On disabled list April 21-May 5 and August 19-31, 1989 with a bruised left shoulder.

### TONY PEREZCHICA'S CAREER HIGHS

**MOST HITS:** 1, (2 times) last: April 12, 1990 at Atlanta.
**MOST RBIs:** 1, September 7, 1988 vs. Atlanta.
**MOST HOME RUNS:** None
**CAREER GRAND SLAMS:** None
**LONGEST HITTING STREAK:** 1, (2 times) last: April 12, 1990 at Atlanta.

## MIKE REMLINGER (LHP)

***BIRTHDATE:*** March 23, 1966
***1991 OPENING DAY AGE:*** 25
***BIRTHPLACE:*** Middletown, New York
***BATS:*** Left ***THROWS:*** Left
***HEIGHT:*** 6-0 ***WEIGHT:*** 195
***M.L. SERVICE:*** None
***HOW OBTAINED:*** Giants #1 selection (#16 overall) in the June, 1987, draft.
***CONTRACT STATUS:*** Signed through 1991

**1990 SEASON** . . . . spent the entire season with double-A Shreveport . . . was 4-2 through his first 6 starts, then lost 4 of 5 decisions over his next 6 . . . was 2-2, 2.25 during July . . . pitched his first professional complete game and shutout vs. Arkansas on July 6, fanning 6 and allowing just 5 hits . . . threw his 2nd CG July 18 at El Paso, giving up 6 hits and allowing only a single run . . . dropped 4 of 5 decisions over his last 6 regular season starts . . .

**PRO CAREER** . . . . **1989** – split the year between Shreveport and Phoenix . . . had a 2.99 ERA in 16 starts at Shreveport . . . was 4-6 there . . . in his 6 no decisions he left with a lead 4 times . . . in his last 3 starts there he fanned 29 in 18.1 innings . . . promoted to Phoenix June 28 . . . made his triple-A debut on July 1 at Las Vegas, allowing 4 hits and 7 runs in 1.1 innings . . . was 0-4 in 7 starts before picking up his only triple-A win August 13 versus Portland . . . plagued by control problems, walked at least 4 batters in 9 of his 11 games, including a team-high 9 in 4.2 innings at Edmonton July 18 . . . walked more batters (52) than hits allowed (51) . . . pitched briefly for Tijuana in the Mexican Winter League . . . **1988** – had a 0.69 ERA

in 3 starts for double-A Shreveport, before a left elbow problem put him on the disabled list April 30 . . . did not pitch again all season . . . **1987**—had an outstanding 1st pro season, making 3 stops along the Giants organizational circuit . . . assigned to Everett following the draft . . . pitched twice there before moving on to Clinton . . . fanned 43 and walked just 14 during 5 starts before earning another promotion to double-A Shreveport . . . fanned 51 in 34.1 innings for the Captains . . . for the year his combined stats totaled 12 starts, 69.1 innings pitched, 36 hits, 41 walks, 105 strikeouts, a 6-3 record and a 2.86 ERA . . .

**PERSONAL** . . . . 1984 graduate of Carver High School in Plymouth, Massachusetts . . . had an outstanding collegiate career at Dartmouth College . . . as a freshman in 1985 ranked 15th in the nation with 10.8 Ks per 9 innings . . . led the nation in ERA as a sophomore at 1.59 . . . named to the U.S. National Team and went 7-2 in 11 games (9 starts) during the World Amateur Championships in the Netherlands . . . was 9-2, 2.44 in 17 games as a junior in 1987 to pace Dartmouth to the College World Series . . . led the NCAA in Ks per 9 innings (14.0) and was named a 2nd team All-American . . . single . . . resides in Plymouth, Massachusetts . . .

**Michael John Remlinger**

| Year | Club | W-L | ERA | G | GS | CG | SHO | SV | IP | H | R | ER | BB | SO |
|---|---|---|---|---|---|---|---|---|---|---|---|---|---|---|
| 1987 | Everett | 0-0 | 3.60 | 2 | 1 | 0 | 0 | 0 | 5.0 | 1 | 2 | 2 | 5 | 11 |
| | Clinton | 2-1 | 3.30 | 6 | 5 | 0 | 0 | 0 | 30.0 | 21 | 12 | 11 | 14 | 43 |
| | Shreveport | 4-2 | 2.36 | 6 | 6 | 0 | 0 | 0 | 34.1 | 14 | 11 | 9 | 22 | 51 |
| 1988 | Shreveport | 1-0 | 0.69 | 3 | 3 | 0 | 0 | 0 | 13.0 | 7 | 4 | 1 | 4 | 18 |
| 1989 | Shreveport | 4-6 | 2.98 | 16 | 16 | 0 | 0 | 0 | 90.2 | 68 | 43 | 30 | 73 | 92 |
| | Phoenix | 1-6 | 9.21 | 11 | 10 | 0 | 0 | 0 | 43.0 | 51 | 47 | 44 | 52 | 28 |
| 1990 | Shreveport | 9-11 | 3.90 | 25 | 25 | 2 | 1 | 0 | 147.2 | 149 | 82 | 64 | 72 | 75 |

**REMLINGER'S CAREER TRANSACTIONS**

– Selected by the Giants in the 1st round (16th player chosen overall) in the June, 1987, draft. Signed by Bill Teed.
– On disabled list April 30, 1988 through remainder of the season with an injured left elbow.

---

## RICK REUSCHEL (RHP)

***NICKNAME:*** Big Daddy
***BIRTHDATE:*** May 16, 1949
***1991 OPENING DAY AGE:*** 41
***BIRTHPLACE:*** Quincy, Illinois
***BATS:*** Right ***THROWS:*** Right
***HEIGHT:*** 6-3 ***WEIGHT:*** 240
***M.L. SERVICE:*** 18 years, 4 days
***HOW OBTAINED:*** Acquired from Pittsburgh for Jeff Robinson and Scott Medvin, August 21, 1987
***CONTRACT STATUS:*** Signed through 1991 (option for 1992)

**1990 SEASON** . . . . allowed just 3 hits in 5.2 innings as the starter in a combined shutout during the first game of the season-opening doubleheader in Atlanta . . . went 7.2 innings April 29 at St. Louis for his 213th career victory . . . was 0-5, 4.54 in May . . . passed the 3,500 mark in career innings during his May 13 start at Philadelphia . . . picked up his 2,000th career strikeout when he fanned Neal Heaton May 27 at Pittsburgh . . . injured his left knee during that outing . . . after a month of non-surgical rehab attempts, had arthroscopic surgery performed by Dr. Jack Failla in Pittsburgh July 9

. . . pitched batting practice one time in September, then threw 174 pitches in a simulated game on September 7 at Candlestick . . . pitched BP 1 more time before being reinstated September 17 . . . pitched 2 scoreless innings in relief at Cincinnati that night, breaking a string of 80 consecutive starts since September 26, 1987 . . . earned his first save since October 5, 1985 when he went the final 4 at Atlanta September 20 to help Eric Gunderson to his first ML win . . . made a start vs. the Padres September 25 at SF, allowed 1 run in 4 innings and fanned 5 . . . pitched 5 shutout innings to top LA September 30 . . . allowed just 2 runs in 15 innings following his return from the DL . . . on the all-time ML pitching lists now ranks 69th with 214 wins, 39th with 2,011 strikeouts and 56th with 3,539 innings pitched . . .

**PRO CAREER** . . . . **1989** – chosen to his 4th National League All-Star team and was tabbed by Tom Lasorda as the 1st Giant to start the mid-summer classic since Vida Blue in 1978 . . . was 12-3, 2.12 at the break . . . for the season, ranked in the leaders in NL pitching in wins (5th with 17) and winning percentage (6th at .680) . . . picked up victories in his 1st 3 starts . . . took 2 losses in his next 3 outings, before going on a career-high 9-game winning streak from May 2-June 21 . . . became the 86th Major League pitcher to win 200 games May 12 at Montreal . . . with 114 wins in the 1970's and 97 in the 1980's fell just short of becoming the 7th Major Leaguer to win 100 games in both decades . . . National League Pitcher of the Month for May with a 6-0, 0.84 ledger in 6 starts . . . that was his 5th pitcher of the month award, only Dale Murphy, George Foster and Pete Rose have won 6 player or pitcher of the month awards . . . 1st won the award in June, 1977 . . . nearly 12-year span between 1st and latest awards is the 2nd longest in ML history (Rose, 1965-79) . . . came within 7 outs of becoming the oldest pitcher in ML history to throw a perfect game when he went 6.2 perfect innings at Philadelphia May 17, the day after his 40th birthday . . . Tom Herr broke up that bid with a single in the 7th, but was thrown out trying to stretch it into a double . . . won his 10th game on June 2, making him the fastest Giant to double figures since Juan Marichal in 1966 (May 31) . . . bothered by a nagging groin pull through July, went on the DL July 30 and was reinstated August 16 . . . won 4 of 7 decisions following his return . . . started 6 of the Giants team record 13 combined shutouts . . . made a pair of starts in the NLCS vs. Chicago . . . gave up 5 hits and 5 runs in 0.2 innings in game #2, but rebounded to pitch 8 innings and allowed just 1 unearned run in the pennant-clinching game #5 victory . . . took the loss in game #2 of the World Series at Oakland, allowing 5 hits and 5 runs in 4 innings . . . **1988** – named to the NL All-Star team with an 11-4, 2.90 record but missed the game in order to get married . . . tied for NL lead with 36 starts, was 4th with 19 wins and 7th with 245 innings pitched . . . pitched his 100th career CG October 1 at LA . . . surpassed 3,000 innings pitched during 3-1 win at San Diego April 9 . . . equaled his career-best with a 2-hitter vs. the Mets August 17, shutting out New York 4-0 . . . led the Majors and set a new SF record with 19 sacrifice bunts . . . **1987** – selected to his 2nd All-Star Game as he led the NL with a 2.32 ERA at the break . . . won his 2nd Rawlings Gold Glove . . . Baseball America NL All-Star . . . set a career high with 12 complete games and equalled another with 4 shutouts . . . was 8-6, 2.75 in 25 starts for the Pirates before his trade to the Giants . . . had a career-best 22 inning scoreless streak June 27-July 8 . . . started games 1 and 5 of the NLCS vs. St. Louis, suffering the loss in the series opener . . . **1986** – made his 400th career start July 18 vs. San Diego . . . had a career- high 7 game losing streak June 2-July 13 . . . went a career-high 11 innings in a ND vs. Atlanta May 27 . . . **1985** – joined the Pirates May 21 after starting the year at Hawaii . . . finished 4th in NL ERA race with a career low 2.27 mark . . . won the Sporting News NL Comeback Player of the Year Award, the Fred Hutchinson Award and his first Gold Glove (led NL pitchers with no errors in 64 chances) . . . **1984** – on the DL twice during his last season with the Cubs . . . **1983** – opened the year on the Yankees' DL . . . came off the DL June 9 and was released . . . signed to a class A contract with the Cubs June 28 . . . returned to the Majors with the Cubs September 11, his first start since October 24, 1981 (Game #4 of the World Series) . . . **1982** – missed the entire season following surgery on his right rotator cuff . . . **1981** – traded from the Cubs to the Yankees on the eve of the players' strike . . . appeared twice in

the World Series . . . **1980**—won in double figures for the 9th straight season . . . NL Pitcher of the Month in August (5-0, 0.92) . . . **1979**—fanned John Stearns for career strikeout #1000 April 5 . . . got win #100 June 6 vs. San Diego at Wrigley . . . NL Pitcher of the Month in August (7-0, 1.64) . . . **1977**—went 20-10 and was named to the Sporting News All-Star team . . . **1975**—teamed with brother Paul vs. Los Angeles August 21 to become the first brothers in ML history to combine on a shutout . . . **1972**—made his ML debut June 19 vs. San Francisco and fanned Bobby Bonds . . . picked up first win vs. the Giants the next day, first shutout July 30 vs. St. Louis . . .

**PERSONAL** . . . . acquired the nickname "Big Daddy" from Mike Krukow while teammates with the Cubs . . . graduated from Central High School in Camp Point, Illinois in 1967 . . . attended Western Illinois University . . . his brother Paul pitched for the Cubs and Indians from 1975-78 . . . married (Barbara Thompson, July 12, 1988) . . . has one son (Darryl, March 18, 1976) and one daughter (Elizabeth, May 4, 1978) . . . resides in Arlington Heights, Illinois . . .

**Ricky Eugene Reuschel**

| Year | Club | W-L | ERA | G | GS | CG | SHO | SV | IP | H | R | ER | BB | SO |
|---|---|---|---|---|---|---|---|---|---|---|---|---|---|---|
| 1970 | Huron | 9-2 | 3.53 | 14 | 14 | 7 | 0 | 0 | 102.0 | 96 | 52 | 40 | 22 | 88 |
| 1971 | San Antonio | 6-4 | 2.31 | 16 | 16 | 9 | 2 | 0 | 121.0 | 105 | 40 | 31 | 15 | 81 |
| 1972 | Wichita | 9-2 | 1.32 | 12 | 12 | 8 | 3 | 0 | 102.0 | 78 | 30 | 15 | 20 | 72 |
| | Chicago (NL) | 10-8 | 2.93 | 21 | 18 | 5 | 4 | 0 | 129.0 | 127 | 46 | 42 | 29 | 87 |
| 1973 | Chicago (NL) | 14-15 | 3.00 | 36 | 36 | 7 | 3 | 0 | 237.0 | 244 | 95 | 79 | 62 | 168 |
| 1974 | Chicago (NL) | 13-12 | 4.29 | 41 | 38 | 8 | 2 | 0 | 241.0 | 262 | 130 | 115 | 83 | 160 |
| 1975 | Chicago (NL) | 11-17 | 3.73 | 38 | 37 | 6 | 0 | 1 | 234.0 | 244 | 116 | 97 | 67 | 155 |
| 1976 | Chicago (NL) | 14-12 | 3.46 | 38 | 37 | 9 | 2 | 1 | 260.0 | 260 | 117 | 100 | 64 | 146 |
| 1977 | Chicago (NL) | 20-10 | 2.79 | 39 | 37 | 8 | 4 | 1 | 252.0 | 233 | 84 | 78 | 74 | 166 |
| 1978 | Chicago (NL) | 14-15 | 3.41 | 35 | 35 | 9 | 1 | 0 | 243.0 | 235 | 98 | 92 | 54 | 115 |
| 1979 | Chicago (NL) | 18-12 | 3.62 | 36 | 36 | 5 | 1 | 0 | 239.0 | 251 | 104 | 96 | 75 | 125 |
| 1980 | Chicago (NL) | 11-13 | 3.40 | 38 | 38 | 6 | 0 | 0 | 257.0 | 281 | 111 | 97 | 76 | 140 |
| 1981 | Chicago (NL) | 4-7 | 2.45 | 13 | 13 | 1 | 0 | 0 | 86.0 | 87 | 40 | 33 | 23 | 53 |
| | New York (AL) | 4-4 | 2.66 | 12 | 11 | 3 | 0 | 0 | 71.0 | 75 | 24 | 21 | 10 | 22 |
| 1982 | New York (AL) | | | | | | DISABLED LIST | | | | | | | |
| 1983 | Columbus | 0-1 | 5.06 | 4 | 4 | 0 | 0 | 0 | 16.0 | 21 | 9 | 9 | 6 | 7 |
| | Quad Cities | 3-4 | 2.42 | 13 | 13 | 0 | 0 | 0 | 70.2 | 73 | 29 | 19 | 9 | 56 |
| | Chicago (NL) | 1-1 | 3.92 | 4 | 4 | 0 | 0 | 0 | 20.2 | 18 | 9 | 9 | 10 | 9 |
| 1984 | Chicago (NL) | 5-5 | 5.17 | 19 | 14 | 1 | 0 | 0 | 92.1 | 123 | 57 | 53 | 23 | 43 |
| 1985 | Hawaii | 6-2 | 2.50 | 8 | 8 | 2 | 0 | 0 | 54.0 | 52 | 18 | 15 | 12 | 46 |
| | Pittsburgh | 14-8 | 2.27 | 31 | 26 | 9 | 1 | 1 | 194.0 | 153 | 58 | 49 | 52 | 138 |
| 1986 | Pittsburgh | 9-16 | 3.96 | 35 | 34 | 4 | 2 | 0 | 215.2 | 232 | 106 | 95 | 57 | 125 |
| 1987 | Pittsburgh | 8-6 | 2.75 | 25 | 25 | 9 | 3 | 0 | 177.0 | 163 | 63 | 54 | 35 | 80 |
| | San Francisco | 5-3 | 4.32 | 9 | 8 | 3 | 1 | 0 | 50.0 | 44 | 28 | 24 | 7 | 27 |
| 1988 | San Francisco | 19-11 | 3.12 | 36 | 36 | 7 | 2 | 0 | 245.0 | 242 | 88 | 85 | 42 | 92 |
| 1989 | San Francisco | 17-8 | 2.94 | 32 | 32 | 2 | 0 | 0 | 208.1 | 195 | 75 | 68 | 54 | 111 |
| 1990 | San Francisco | 3-6 | 3.93 | 15 | 13 | 0 | 0 | 1 | 87.0 | 102 | 40 | 38 | 31 | 49 |
| A.L. | Totals | 4-4 | 2.66 | 12 | 11 | 3 | 0 | 0 | 71.0 | 75 | 24 | 21 | 10 | 22 |
| N.L. | Totals | 210-185 | 3.38 | 541 | 517 | 99 | 26 | 5 | 3468.0 | 3496 | 1465 | 1304 | 918 | 1989 |
| M.L. | Totals | 214-189 | 3.37 | 553 | 528 | 102 | 26 | 5 | 3539.0 | 3571 | 1489 | 1325 | 928 | 2011 |

| M.L. Batting | | AVG. | AB | H | 2B | 3B | HR | RBI |
|---|---|---|---|---|---|---|---|---|
| | –1990 | .154 | 26 | 4 | 1 | 0 | 0 | 3 |
| | –Lifetime | .168 | 1113 | 187 | 35 | 4 | 4 | 79 |

**Last Home Run:** May 22, 1987 at Cincinnati (Ron Robinson).

**ALL STAR GAME RECORD**

| Year | Club, Site | W-L | ERA | G | GS | CG | SHO | SV | IP | H | R | ER | BB | SO |
|---|---|---|---|---|---|---|---|---|---|---|---|---|---|---|
| 1977 | NL, N.Y. (AL) | 0-0 | 0.00 | 1 | 0 | 0 | 0 | 0 | 1.0 | 1 | 0 | 0 | 0 | 0 |
| 1987 | NL, Oakland | 0-0 | 0.00 | 1 | 0 | 0 | 0 | 0 | 1.1 | 1 | 0 | 0 | 0 | 1 |
| 1988 | NL, Cincinnati | | | | | | (Did not pitch) | | | | | | | |
| 1989 | NL, Anaheim | 0-0 | 18.00 | 1 | 1 | 0 | 0 | 0 | 1.0 | 3 | 2 | 2 | 0 | 0 |
| ASG | Totals | 0-0 | 5.41 | 3 | 1 | 0 | 0 | 0 | 3.1 | 5 | 2 | 2 | 0 | 1 |

**DIVISION SERIES RECORD**

| Year | Club | W-L | ERA | G | GS | CG | SHO | SV | IP | H | R | ER | BB | SO |
|---|---|---|---|---|---|---|---|---|---|---|---|---|---|---|
| 1981 | N.Y. vs. Mil. | 0-1 | 3.00 | 1 | 1 | 0 | 0 | 0 | 6.0 | 4 | 2 | 2 | 1 | 3 |

## LEAGUE CHAMPIONSHIP SERIES RECORD

| Year | Club | W-L | ERA | G | GS | CG | SHO | SV | IP | H | R | ER | BB | SO |
|---|---|---|---|---|---|---|---|---|---|---|---|---|---|---|
| 1981 | N.Y. vs. Oak. | did not pitch | | | | | | | | | | | | |
| 1987 | S.F. vs. St.L. | 0-1 | 6.30 | 2 | 2 | 0 | 0 | 0 | 10.0 | 15 | 8 | 7 | 2 | 2 |
| 1989 | S.F. vs. Chi. | 1-1 | 5.19 | 2 | 2 | 0 | 0 | 0 | 8.2 | 12 | 6 | 5 | 2 | 5 |
| LCS | Totals | 1-2 | 5.79 | 4 | 4 | 0 | 0 | 0 | 18.2 | 27 | 14 | 12 | 4 | 7 |

## WORLD SERIES RECORD

| Year | Club | W-L | ERA | G | GS | CG | SHO | SV | IP | H | R | ER | BB | SO |
|---|---|---|---|---|---|---|---|---|---|---|---|---|---|---|
| 1981 | N.Y. vs. L.A. | 0-0 | 4.91 | 2 | 1 | 0 | 0 | 0 | 3.2 | 7 | 3 | 2 | 3 | 2 |
| 1989 | S.F. vs. Oak. | 0-1 | 11.25 | 1 | 1 | 0 | 0 | 0 | 4.0 | 5 | 5 | 5 | 4 | 2 |
| W.S. | Totals | 0-1 | 8.22 | 3 | 2 | 0 | 0 | 0 | 7.2 | 12 | 8 | 7 | 7 | 4 |

## CAREER VS. THE NATIONAL LEAGUE

| | W-L | ERA | G | IP | H | ER |
|---|---|---|---|---|---|---|
| Atlanta | 23-7 | 3.64 | 40 | 264.1 | 260 | 107 |
| Cincinnati | 19-16 | 2.64 | 42 | 279.2 | 264 | 82 |
| Houston | 16-14 | 2.90 | 45 | 294.1 | 288 | 95 |
| Los Angeles | 12-18 | 3.69 | 46 | 260.2 | 296 | 107 |
| San Diego | 20-12 | 3.14 | 42 | 249.0 | 236 | 87 |
| San Francisco | 17-12 | 3.01 | 45 | 268.2 | 261 | 90 |
| N.L. WEST | 107-79 | 3.25 | 260 | 1616.2 | 1605 | 568 |

| | W-L | ERA | G | IP | H | ER |
|---|---|---|---|---|---|---|
| Chicago | 11-3 | 1.66 | 18 | 130.1 | 105 | 24 |
| Montreal | 26-21 | 3.19 | 60 | 418.0 | 416 | 148 |
| New York | 14-25 | 3.60 | 49 | 315.1 | 314 | 126 |
| Philadelphia | 20-20 | 4.53 | 60 | 357.2 | 394 | 180 |
| Pittsburgh | 13-24 | 4.35 | 49 | 318.1 | 351 | 154 |
| St. Louis | 19-13 | 3.00 | 45 | 311.2 | 311 | 104 |
| N.L. EAST | 103-106 | 3.58 | 281 | 1851.1 | 1891 | 736 |

**CAREER SAVES vs. NL:** Atl (1); Phi(2); SF(2).

## 1990 PITCHING BREAKDOWN

| | W-L-S | ERA | G | IP | H | ER |
|---|---|---|---|---|---|---|
| Season | 3-6-0 | 3.93 | 15 | 87.0 | 102 | 38 |
| Home | 2-1-0 | 3.14 | 7 | 43.0 | 55 | 15 |
| Road | 1-5-1 | 4.70 | 8 | 44.0 | 47 | 23 |
| Day | 2-3-0 | 4.12 | 6 | 39.1 | 51 | 18 |
| Night | 1-3-0 | 3.78 | 9 | 47.2 | 51 | 20 |
| Starter | 3-6-0 | 4.11 | 13 | 81.0 | 97 | 37 |
| Reliever | 0-0-1 | 1.50 | 2 | 6.0 | 5 | 1 |
| April | 2-1-0 | 4.46 | 5 | 34.1 | 35 | 17 |
| May | 0-5-0 | 4.54 | 6 | 37.2 | 50 | 19 |
| June | – | – | – | – | – | – |
| July | – | – | – | – | – | – |
| August | – | – | – | – | – | – |
| Sept.-Oct. | 1-0-1 | 1.20 | 4 | 15.0 | 17 | 2 |
| Before ASB | 2-6-0 | 4.50 | 11 | 72.0 | 85 | 36 |
| After ASB | 1-0-1 | 1.20 | 4 | 15.0 | 17 | 2 |

| | W-L-S | ERA | G | IP | H | ER |
|---|---|---|---|---|---|---|
| Vs. Atl. | 1-0-1 | 0.93 | 2 | 9.2 | 6 | 1 |
| Cin. | 0-0-0 | 0.00 | 1 | 2.0 | 2 | 0 |
| Hou. | – | – | – | – | – | – |
| L.A. | 1-0-0 | 0.00 | 1 | 5.0 | 7 | 0 |
| S.D. | 0-1-0 | 5.00 | 3 | 18.0 | 18 | 10 |
| S.F. | – | – | – | – | – | – |
| N.L. WEST | 2-1-1 | 2.86 | 7 | 34.2 | 33 | 11 |
| Chi. | – | – | – | – | – | – |
| Mon. | 0-1-0 | 4.38 | 2 | 12.1 | 19 | 6 |
| N.Y. | 0-1-0 | 2.70 | 1 | 6.2 | 4 | 2 |
| Phi. | 0-2-0 | 5.25 | 2 | 12.0 | 16 | 7 |
| Pit. | 0-1-0 | 4.61 | 2 | 13.2 | 20 | 7 |
| St. L. | 1-0-0 | 5.87 | 1 | 7.2 | 10 | 5 |
| N.L. EAST | 1-5-0 | 4.64 | 8 | 52.1 | 69 | 27 |

## REUSCHEL'S CAREER TRANSACTIONS

- Selected by Chicago Cubs in 3rd round of June, 1970 draft; signed by scout Elvin Tappe.
- Traded to New York Yankees for Doug Bird (p), cash and a player to be named later (Mike Griffin, p), June 12, 1981.
- On disabled list, March 23, 1982 through remainder of the season following right shoulder surgery.
- On disabled list, April 4-June 9, 1983 (including rehabilitation assignment to Columbus, May 23-June 9, 1983) recovering from 1982 surgery.
- Released by New York Yankees, June 9, 1983; signed by Chicago Cubs organization, June 28, 1983.
- On disabled list, March 27-April 21 and August 23-September 1, 1984 with a sore right shoulder.
- Granted free agency, November 8, 1984; signed with Pittsburgh, February 28, 1985.
- Traded to San Francisco for Jeff Robinson (p) and Scott Medvin (p), August 21, 1987.
- On disabled list, July 30-August 16, 1989 (strained right groin).
- On disabled list May 30-September 17, 1990 following left knee surgery.

### RICK REUSCHEL'S CAREER HIGHS

**LOW-HIT GAME:** 2-hitter (5 times) – last: August 17, 1988 vs. New York

**MOST INNINGS PITCHED –**

**STARTER:** 11.0, May 27, 1986 vs. Atlanta (with Pittsburgh).

**RELIEVER:** 6.0, June 20, 1972 vs. San Francisco (with Chicago).

**MOST STRIKEOUTS:** 13, August 19, 1973 vs. Los Angeles (with Chicago).

**LONGEST WINNING STREAK:** 9, May 2-June 21, 1989.

**LONGEST LOSING STREAK:** 8, (2, times) – last: June 7-July 13, 1986 (with Pittsburgh).

## DAVE RIGHETTI (LHP)

***NICKNAME:*** Rags
***BIRTHDATE:*** November 28, 1958
***1991 OPENING DAY AGE:*** 32
***BIRTHPLACE:*** San Jose, California
***BATS:*** Left ***THROWS:*** Left
***HEIGHT:*** 6-4 ***WEIGHT:*** 212
***M.L. SERVICE:*** 9 years, 151 days
***HOW OBTAINED:*** Signed as a free agent, December 5, 1990
***CONTRACT STATUS:*** Signed through 1994

**1990 SEASON** . . . . recorded 36 saves in 39 opportunities with the Yankees . . . successful in his first 7 attempts . . . earned career save #200 with a scoreless inning vs. Boston June 12 . . . of the nine relievers with at least 200 saves, only Dan Quisenberry accomplished the feat faster (409 appearances to 411) . . . had all 17 of the Yankees saves at the All-Star Break . . . finished with 36 of NY's 41 saves on the year (88%) . . . appeared in his 499th game July 19 in Minnesota, breaking Whitey Ford's Yankee mark for games pitched . . . ranked 5th in saves among American League relief pitchers . . . reached a number of milestones during the year, including his 900th strikeout (June 8 at Baltimore) . . . earned at least 20 saves for the 7th straight season, joining Bruce Sutter (1977-85), Jeff Reardon (1982-90), Lee Smith (1983-90) and Goose Gossage (1980-86) as the only ML hurlers to save at least 20 seven straight times . . . picked up career save #233 September 26 vs. Baltimore in New York, passing Sparky Lyle as baseball's all-time left-handed save leader . . . ranks 3rd among active players with 224 saves (Reardon 287, Smith 265), 7th on the all-time list . . . needs 21 to pass Quisenberry (244) for 6th place . . . pitched more than 1 inning just 2 times in 1990 (3 ip on July 25 at Texas, 2 ip on June 21 at Toronto) . . . pitched exactly 1 inning 41 times, allowing 5 er (1.10) . . . gave up 16 er in 12 ip during his other 12 outings . . .

**PRO CAREER** . . . . **1989**—successful in 25 of his 34 save opportunities (74%) for the 2nd straight season . . . **1988**—successful in his first 4 save opps., but failed in 4 straight from April 20 through May 2 . . . did not pitch from May 3-13, then went 5-for-5 in save chances from May 14-24 . . . recorded his 151st save at Kansas City July 24 to become all-time Yankee leader, surpassing Goose Gossage . . . **1987**—tied Jeff Reardon for 2nd in the AL with 31 saves (Tom Henke, 34) . . . 60 appearances ranked

### 1990 ROLAIDS RELIEF MAN STANDINGS

| | National League | Saves | Points |
|---|---|---|---|
| 1. | John Franco, New York | 33 | 91 |
| 2. | Randy Myers, Cincinnati | 31 | 77 |
| 3. | Lee Smith, St. Louis | 27 | 69 |
| 4. | Dave Smith, Houston | 23 | 59 |
| 5. | Craig Lefferts, San Diego | 23 | 57 |
| 6. | **Jeff Brantley, Giants** | **19** | **51** |

| | American League | Saves | Points |
|---|---|---|---|
| 1. | Bobby Thigpen, Chicago | 57 | 151 |
| 2. | Dennis Eckersley, Oakland | 48 | 144 |
| 3. | Doug Jones, Cleveland | 43 | 113 |
| 4. | Gregg Olson, Baltimore | 37 | 103 |
| 5. | Dave Righetti, New York | 36 | 100 |
| 6. | Rick Aguilera, Minnesota | 32 | 86 |

9th in AL . . . successful in 31 of 44 save situations (70%) . . . selected to his 2nd consecutive All-Star Game and won his 2nd straight Rolaids AL Relief Man award . . . tied with Reardon for the Sporting News Fireman of the Year . . . **1986**—established a new ML record with 46 saves, breaking the old mark of 45 (Quisenberry, 1983 & Sutter, 1984) . . . 39th save broke John Hiller's 1973 record for saves by a lefthander . . . saved both ends of an October 4 DH at Boston to set the mark . . . paced the Yankees to tying AL record of 58 team saves (Minnesota, 1970) . . . finished 4th in Cy Young voting, 10th in BBWAA AL MVP vote . . . named to AL All-Star team, AP post-season All-Star squad, chosen Rolaids Relief Man of the Year and Sporting News Fireman of the Year . . . **1985**—AL Player of the Month for August (4-0, 5 saves, 1.17 ERA in 16 games) . . . set new Yankee record with 74 appearances . . . **1984**—had 31 saves in 40 chances during his first season as a reliever . . . picked up career K #500 when he fanned Brian Downing September 1 . . . **1983**—pitched a no-hitter vs. Boston at Yankee Stadium on July 4, walked 4 and fanned 9 while throwing 132 pitches . . . no-no was first by a Yankee since Don Larsen's perfect game in the 1956 World Series . . . pitched his first ML shutout in his start before the no-hitter (June 29 vs. Baltimore) . . . **1982**—ranked 3rd in the American League with 163 Ks, but led AL with 108 walks in 183 innings . . . **1981**—AL Rookie of the Year . . . 2.05 ERA was 2nd in AL . . . in post-season won game #2 of the Division Series vs. Milwaukee as a starter, got the deciding victory in relief in game #5, started and won the clinching game #3 of the ALCS vs. Oakland and started and had no decision in game #3 of the World Series vs. the Dodgers . . . **1980**—led International League with 101 walks in 142 innings . . . was 6-10 at Columbus, but went 3-0, 1.80 in instructional league . . . **1979**—named to TOPPS National Association AAA All-Star squad . . . made ML debut vs. Detroit September 16 on "Catfish Hunter Day" at Yankee Stadium . . . **1978**—fanned 21 Midland batters July 16, including 7 in a row . . .

**PERSONAL** . . . . All-League baseball player at San Jose (CA) Pioneer High School . . . teammate of Toronto pitcher Dave Stieb at San Jose City College . . . won state JC Player of the Year honors in 1977 . . . grew up a Giants and A's fan with Willie McCovey as favorite player . . . brother Steve played in Texas organization from 1977-79 . . . father Leo is a former Yankee minor league shortstop . . . avid golfer, has played in AT&T Pebble Beach Pro-Am and sponsored two tournaments on the semi-pro golf tour . . . involved with the Leukemia Society . . . married (Kandice, February 11, 1989) . . . resides in San Jose, California . . .

**David Allen Righetti**

| Year | Club | W-L | ERA | G | GS | CG | SHO | SV | IP | H | R | ER | BB | SO |
|---|---|---|---|---|---|---|---|---|---|---|---|---|---|---|
| 1977 | Asheville | 11-3 | 3.14 | 17 | 16 | 3 | 0 | 0 | 109.0 | 98 | 47 | 38 | 53 | 101 |
| 1978 | Tulsa | 4-4 | 3.16 | 13 | 13 | 6 | 0 | 0 | 91.0 | 66 | 40 | 32 | 49 | 127 |
| 1979 | West Haven | 4-3 | 1.96 | 11 | 11 | 3 | 0 | 0 | 69.0 | 45 | 23 | 15 | 45 | 78 |
| | Columbus | 3-2 | 2.93 | 8 | 6 | 3 | 2 | 0 | 40.0 | 22 | 13 | 13 | 19 | 44 |
| | New York (AL) | 0-1 | 3.71 | 3 | 3 | 0 | 0 | 0 | 17.0 | 10 | 7 | 7 | 10 | 13 |
| 1980 | Columbus | 6-10 | 4.63 | 24 | 23 | 4 | 1 | 0 | 142.0 | 124 | 79 | 73 | 101* | 139 |
| 1981 | Columbus | 5-0 | 1.00 | 7 | 7 | 2 | 2 | 0 | 45.0 | 30 | 8 | 5 | 26 | 50 |
| | New York (AL) | 8-4 | 2.06 | 15 | 15 | 2 | 0 | 0 | 105.0 | 75 | 25 | 24 | 38 | 89 |
| 1982 | Columbus | 1-0 | 2.81 | 4 | 4 | 1 | 0 | 0 | 25.2 | 22 | 11 | 8 | 12 | 33 |
| | New York (AL) | 11-10 | 3.79 | 33 | 27 | 4 | 0 | 1 | 183.0 | 155 | 88 | 77 | 108* | 163 |
| 1983 | New York (AL) | 14-8 | 3.44 | 31 | 31 | 7 | 2 | 0 | 217.0 | 194 | 96 | 83 | 67 | 169 |
| 1984 | New York (AL) | 5-6 | 2.34 | 64 | 0 | 0 | 0 | 31 | 96.1 | 79 | 29 | 25 | 37 | 90 |
| 1985 | New York (AL) | 12-7 | 2.78 | 74 | 0 | 0 | 0 | 29 | 107.0 | 96 | 36 | 33 | 45 | 92 |
| 1986 | New York (AL) | 8-8 | 2.45 | 74 | 0 | 0 | 0 | 46* | 106.2 | 88 | 31 | 29 | 35 | 83 |
| 1987 | New York (AL) | 8-6 | 3.51 | 60 | 0 | 0 | 0 | 31 | 95.0 | 95 | 45 | 37 | 44 | 77 |
| 1988 | New York (AL) | 5-4 | 3.52 | 60 | 0 | 0 | 0 | 25 | 87.0 | 86 | 35 | 34 | 37 | 70 |
| 1989 | New York (AL) | 2-6 | 3.00 | 55 | 0 | 0 | 0 | 25 | 69.0 | 73 | 32 | 23 | 26 | 51 |
| 1990 | New York (AL) | 1-1 | 3.57 | 53 | 0 | 0 | 0 | 36 | 53.0 | 48 | 24 | 21 | 26 | 43 |
| M.L. | Totals | 74-61 | 3.11 | 522 | 76 | 13 | 2 | 224 | 1136.0 | 999 | 448 | 393 | 473 | 940 |

**ALL STAR GAME RECORD**

| Year | Club | W-L | ERA | G | GS | CG | SHO | SV | IP | H | R | ER | BB | SO |
|---|---|---|---|---|---|---|---|---|---|---|---|---|---|---|
| 1986 | A.L., Hou. | 0-0 | 0.00 | 1 | 0 | 0 | 0 | 0 | 0.2 | 2 | 0 | 0 | 0 | 0 |
| 1987 | A.L., Oak. | 0-0 | 0.00 | 1 | 0 | 0 | 0 | 0 | 0.1 | 1 | 0 | 0 | 0 | 0 |
| ASG | Totals | 0-0 | 0.00 | 2 | 0 | 0 | 0 | 0 | 1.0 | 3 | 0 | 0 | 0 | 0 |

**DIVISION SERIES RECORD**

| Year | Club | W-L | ERA | G | GS | CG | SHO | SV | IP | H | R | ER | BB | SO |
|---|---|---|---|---|---|---|---|---|---|---|---|---|---|---|
| 1981 | N.Y. vs. Mil. | 2-0 | 1.00 | 2 | 1 | 0 | 0 | 0 | 9.0 | 8 | 1 | 1 | 3 | 10 |

**LEAGUE CHAMPIONSHIP SERIES RECORD**

| Year | Club | W-L | ERA | G | GS | CG | SHO | SV | IP | H | R | ER | BB | SO |
|---|---|---|---|---|---|---|---|---|---|---|---|---|---|---|
| 1981 | N.Y. vs. Oak. | 1-0 | 0.00 | 1 | 1 | 0 | 0 | 0 | 6.0 | 4 | 0 | 0 | 2 | 4 |

**WORLD SERIES RECORD**

| Year | Club | W-L | ERA | G | GS | CG | SHO | SV | IP | H | R | ER | BB | SO |
|---|---|---|---|---|---|---|---|---|---|---|---|---|---|---|
| 1981 | N.Y. vs. L.A. | 0-0 | 13.50 | 1 | 1 | 0 | 0 | 0 | 2.0 | 5 | 3 | 3 | 2 | 1 |

**1990 PITCHING BREAKDOWN**

| | W-L-S | ERA | G | IP | H | ER |
|---|---|---|---|---|---|---|
| Season | 1-1-36 | 3.57 | 53 | 53.0 | 48 | 21 |
| Home | 1-1-21 | 2.60 | 29 | 27.2 | 23 | 8 |
| Road | 0-0-15 | 4.62 | 24 | 25.1 | 25 | 13 |
| Day | 1-1-9 | 7.24 | 16 | 13.2 | 16 | 11 |
| Night | 0-0-27 | 2.29 | 37 | 39.1 | 32 | 10 |
| Starter | – | – | – | – | – | – |
| Reliever | 1-1-36 | 3.57 | 53 | 53.0 | 48 | 21 |
| April | 0-0-5 | 4.05 | 7 | 6.2 | 6 | 3 |
| May | 0-0-4 | 4.50 | 7 | 6.0 | 8 | 3 |
| June | 1-0-7 | 4.35 | 10 | 10.1 | 9 | 5 |
| July | 0-0-5 | 3.86 | 10 | 11.2 | 11 | 5 |
| August | 0-1-8 | 4.22 | 11 | 10.2 | 12 | 5 |
| Sept.-Oct. | 0-0-7 | 0.00 | 8 | 7.2 | 2 | 0 |
| Before ASB | 1-0-17 | 3.96 | 26 | 25.0 | 27 | 11 |
| After ASB | 0-1-19 | 3.21 | 27 | 28.0 | 21 | 10 |

| | W-L-S | ERA | G | IP | H | ER |
|---|---|---|---|---|---|---|
| Vs. Atl. | – | – | – | – | – | – |
| Cin. | – | – | – | – | – | – |
| Hou. | – | – | – | – | – | – |
| L.A. | – | – | – | – | – | – |
| S.D. | – | – | – | – | – | – |
| S.F. | – | – | – | – | – | – |
| N.L. WEST | – | – | – | – | – | – |
| Chi. | – | – | – | – | – | – |
| Mon. | – | – | – | – | – | – |
| N.Y. | – | – | – | – | – | – |
| Phi. | – | – | – | – | – | – |
| Pit. | – | – | – | – | – | – |
| St.L. | – | – | – | – | – | – |
| N.L. EAST | – | – | – | – | – | – |

## RIGHETTI'S CAREER TRANSACTIONS

- Selected by Texas in 1st round (9th player overall) in the January, 1977 draft.
- On disabled list July 31-September 2, 1978.
- Traded with Mike Grifin (p), Paul Mirabella (p), Juan Beniquez (of) and Greg Jemison (of) to New York Yankees for Sparky Lyle (p), Larry McCall (p), Dave Rajsich (p), Mike Heath (c), Domingo Ramos (ss) and cash, November 10, 1978.
- On disabled list May 21-June 28, June 28-July 20 and August 2-23, 1979.
- On disabled list June 17-July 2, 1984 with cut left index finger.
- Granted free agency, November 9, 1987; re-signed by New York December 23.
- Granted free agency, October 23, 1990; signed with San Francisco December 4.

**DAVE RIGHETTI'S CAREER HIGHS**

**LOW-HIT GAME:** 0, July 4, 1983 vs. Boston (with New York).
**MOST INNINGS PITCHED – STARTER:** 10.1, July 9, 1983 at Kansas City (with New York).
**MOST INNINGS PITCHED – RELIEVER:** 4.1, (2 times) last: August 20, 1987 at Seattle (with New York).
**MOST STRIKEOUTS:** 11, September 11, 1981 vs. Boston (with New York).
**LONGEST WINNING STREAK:** 5 (2 times) last: August 16-September 9, 1985 (with New York).
**LONGEST LOSING STREAK:** 5, June 28-September 13, 1989 (with New York).

# DON ROBINSON (RHP)

***NICKNAME:*** Caveman, D.R., Robby
***BIRTHDATE:*** June 8, 1957
***1991 OPENING DAY AGE:*** 33
***BIRTHPLACE:*** Ashland, Kentucky
***BATS:*** Right ***THROWS:*** Right
***HEIGHT:*** 6-4 ***WEIGHT:*** 235
***M.L. SERVICE:*** 13 years
***HOW OBTAINED:*** Acquired from Pittsburgh for Mackey Sasser and cash, July 31, 1987
***CONTRACT STATUS:*** Signed through 1991 (option for 1992)

**1990 SEASON** . . . . had arthroscopic surgery on his right knee in Pittsburgh November 28, with Dr. Jack Failla reattaching the medial ligament and cleaning out scar tissue from previous surgery . . . began the season on

the DL, assigned to San Jose May 9 and made 2 rehab starts with the California League Giants before being activated May 23 . . . allowed 2 runs in 6 innings during his 1990 debut the next day at St. Louis . . . got the win in his next start (May 29 at Chicago) . . . won 6 in a row over 8 starts from June 27-August 1, the last 2 coming on back-to-back complete games July 27 vs. Cincinnati and August 1 at Los Angeles . . . the 2-1 victory at Dodger Stadium was the 100th of his career . . . coupled with his 56 career saves, became the only active National Leaguer, and just the 31st pitcher in baseball history, to post at least 100 victories and 50 saves . . . walked just 2.31 batters per 9 innings . . . was 10-4, 3.69 in his first 20 starts, before going 0-3, 10.29 in 6 September outings . . . continued to impress at the plate . . . hit a pinch-HR off Bruce Hurst June 19 at Candlestick, the first by a Major League pitcher since 1971 . . . also homered off Juan Agosto in the Astrodome September 16 . . . had a game- winning bases-loaded pinch-hit single vs. the Astros July 31 . . . tied for fielding lead among ML pitchers, did not make an error in 22 total chances . . .

**PRO CAREER** . . . . **1989** – led Giants pitchers with 32 games started . . . led the staff in innings pitched with 197, his highest total since he threw 227 for Pittsburgh in 1982, and complete games with 5 . . . 5 low-run (0, 1 or 2) CGs tied him for 11th in the NL . . . went the distance in a career-best 3 straight starts from July 28-August 9 . . . blanked the Mets at Candlestick September 3, topping Bob Ojeda 4-0 on a 7- hitter . . . topped the Cardinals 5-1 with a complete game in SF May 7 . . . hit a 2-run homer off Scott Terry in that game, 1 of a career-high 3 round trippers he powered on the season . . . 1st Giants pitcher to hit 3 HRs since Jim Gott in 1985 . . . led all National League pitchers with 6 pinch-hitting appearances . . . won his 2nd Silver Bat, recognizing him as the NL's top hitting pitcher . . . led the National League in fewest walks allowed per 9 innings (1.69) . . . walked just 1 of the last 124 batters he faced (an intentional pass) . . . fanned Howard Johnson at New York May 19 for his 1,000th career strikeout . . . won 5 straight decisions from May 29-June 24 . . . went over the 1,500 mark in career innings during his June 9 victory over the Padres . . . had 3 injections in his right knee during the final month of the season . . . pitched 1.2 innings in relief and earned the win in game #3 of the NLCS vs. the Cubs . . . started and lost in the final game of the World Series, allowing 4 runs in 1.2 innings . . . **1988** – ranked 7th in the NL with a career and staff best 2.45 ERA . . . began the year in the pen, posting a 2-1, 2.78 mark with 6 saves (in 7 chances) . . . was 8-4, 2.33 in his 19 starts . . . moved to the rotation June 29 in Atlanta and threw 6 innings of 2-hit shutout ball to win his 1st start . . . hurled a career-best 1-hitter August 10 at Houston, allowing only an infield single by Terry Puhl in the 1st inning and facing just 1 batter over the minimum . . . was 5-1, 2.10 in 7 starts in September-October, including a season-ending 3-hit 1-0 shutout at Los Angeles October 2 . . . **1987** – ranked 7th in the NL with 19 saves and set a career-high with 67 appearances . . . tied Scott Garrelts for most wins by an NL reliever with 11 and was 4th among bullpen men with 108 innings . . . appeared in 3 games of the NLCS vs. the Cardinals . . . suffered the loss in game 3 . . . **1986** – saved 14 of his 15 opportunities with the Pirates . . . on the DL April 27-June 6 with strained ligaments in his right knee . . . **1985** – hit a grand slam September 12 vs. Chicago off Warren Brusstar . . . lost a career-high 8 straight from June 5-August 13 . . . had arthroscopic surgery on his right knee October 7 . . . **1984** – first full season as a reliever . . . was the only NL reliever with more than 100 Ks (101 in 115ip) . . . started in LF on the last day of the season, September 30, with Bill Madlock managing . . . won the Fred Hutchinson award . . . **1983** – slowed all year by shoulder problems . . . was on DL twice . . . reported to the Florida Instructional League in the Fall, pitching every 4th day and playing RF the others . . . hit .313 and led FIL with 9 homers and 35 RBIs . . . **1982** – led staff and set new career marks with 165 strikeouts (7th in NL) and 15 wins (10th) . . . **1981** – was on the DL from May 2-June 6 with shoulder problems and August 2-26 with cut fingers suffered in a car accident with Jim Bibby . . . **1980** – missed the 1st month of the season recovering from 1979 shoulder surgery . . . **1979** – was 2-0 with a save in 6 post-season games for the World Champion Pirates . . . **1978** – named

Rookie Pitcher of the Year by the Sporting News and to the All-Rookie Team by Baseball Digest . . . tossed a complete game at New York April 25 for his 1st ML win . . . won a career-high 7 straight from August 4-September 6 . . . **1977**—had surgery on his right elbow to remove a bone spur . . .

**PERSONAL** . . . . graduated from Ceredo-Kenova (West Virginia) High in 1975 . . . starred in baseball and football (quarterback) . . . posed for the popular "Caveman" poster in 1990, featuring him in prehistoric garb . . . married (Rhonda, Sept. 11, 1975) . . . two sons (Brad, Oct. 21, 1979 and Brent, Oct. 26, 1982) . . . resides in Bradenton, Fla . . .

**Don Allen Robinson**

| Year | Club | W-L | ERA | G | GS | CG | SHO | SV | IP | H | R | ER | BB | SO |
|---|---|---|---|---|---|---|---|---|---|---|---|---|---|---|
| 1975 | Bradenton | 2-3 | 2.45 | 10 | 10 | 2 | 1 | 0 | 66.0 | 51 | 23 | 18 | 31 | 70 |
| 1976 | Charleston | 12-9 | 3.24 | 25 | 24 | 11 | 1 | 0 | 172.0 | 146 | 79 | 62 | 64 | 132 |
| 1977 | Shreveport | 7-6 | 4.07 | 18 | 18 | 5 | 0 | 0 | 113.0 | 113 | 58 | 51 | 41 | 103 |
| | Columbus | 1-0 | 0.00 | 1 | 1 | 0 | 0 | 0 | 5.0 | 7 | 0 | 0 | 1 | 3 |
| 1978 | Pittsburgh | 14-6 | 3.47 | 35 | 32 | 9 | 1 | 1 | 228.0 | 203 | 98 | 88 | 57 | 135 |
| 1979 | Pittsburgh | 8-8 | 3.86 | 29 | 25 | 4 | 0 | 0 | 161.0 | 171 | 74 | 69 | 52 | 96 |
| 1980 | Pittsburgh | 7-10 | 3.99 | 29 | 24 | 3 | 2 | 1 | 160.0 | 157 | 74 | 71 | 45 | 103 |
| 1981 | Pittsburgh | 0-3 | 5.92 | 16 | 2 | 0 | 0 | 2 | 38.0 | 47 | 27 | 25 | 23 | 17 |
| 1982 | Pittsburgh | 15-13 | 4.28 | 38 | 30 | 6 | 0 | 0 | 227.0 | 213 | 123 | 108 | 103 | 165 |
| 1983 | Lynn | 0-1 | 8.10 | 2 | 2 | 0 | 0 | 0 | 6.2 | 9 | 6 | 6 | 2 | 5 |
| | Pittsburgh | 2-2 | 4.46 | 9 | 6 | 0 | 0 | 0 | 36.1 | 43 | 21 | 18 | 21 | 28 |
| 1984 | Pittsburgh | 5-6 | 3.02 | 51 | 1 | 0 | 0 | 10 | 122.0 | 99 | 45 | 41 | 49 | 110 |
| 1985 | Pittsburgh | 5-11 | 3.87 | 44 | 6 | 0 | 0 | 3 | 95.1 | 95 | 49 | 41 | 42 | 65 |
| 1986 | Pittsburgh | 3-4 | 3.38 | 50 | 0 | 0 | 0 | 14 | 69.1 | 61 | 27 | 26 | 27 | 53 |
| | Pr. William | 1-1 | 0.71 | 3 | 3 | 1 | 0 | 0 | 12.2 | 13 | 7 | 1 | 1 | 13 |
| 1987 | Pittsburgh | 6-6 | 3.86 | 42 | 0 | 0 | 0 | 12 | 65.1 | 66 | 29 | 28 | 22 | 53 |
| | San Francisco | 5-1 | 2.74 | 25 | 0 | 0 | 0 | 7 | 42.2 | 39 | 13 | 13 | 18 | 26 |
| 1988 | San Francisco | 10-5 | 2.45 | 51 | 19 | 3 | 2 | 6 | 176.2 | 152 | 63 | 48 | 49 | 122 |
| 1989 | San Francisco | 12-11 | 3.43 | 34 | 32 | 5 | 1 | 0 | 197.0 | 184 | 80 | 75 | 37 | 96 |
| 1990 | San Jose | 1-0 | 3.86 | 2 | 2 | 0 | 0 | 0 | 7.0 | 6 | 3 | 3 | 1 | 8 |
| | San Francisco | 10-7 | 4.57 | 26 | 25 | 4 | 0 | 0 | 157.2 | 173 | 84 | 80 | 41 | 78 |
| M.L. | Totals | 102-93 | 3.70 | 479 | 202 | 34 | 6 | 56 | 1776.1 | 1703 | 807 | 731 | 586 | 1147 |

| M.L. Batting | | AVG. | AB | H | 2B | 3B | HR | RBI |
|---|---|---|---|---|---|---|---|---|
| | —1990 | .143 | 63 | 9 | 1 | 0 | 2 | 7 |
| | —Lifetime | .241 | 573 | 138 | 19 | 0 | 13 | 64 |

**Last Home Run:** September 16 at Houston (Al Osuna).

**LEAGUE CHAMPIONSHIP SERIES RECORD**

| Year | Club | W-L | ERA | G | GS | CG | SHO | SV | IP | H | R | ER | BB | SO |
|---|---|---|---|---|---|---|---|---|---|---|---|---|---|---|
| 1979 | Pitt. vs. Cin. | 1-0 | 0.00 | 2 | 0 | 0 | 0 | 1 | 2.0 | 0 | 0 | 0 | 1 | 3 |
| 1987 | S.F. vs. St.L. | 0-1 | 9.00 | 3 | 0 | 0 | 0 | 0 | 3.0 | 3 | 3 | 3 | 0 | 3 |
| 1989 | S.F. vs. Chi. | 1-0 | 0.00 | 1 | 0 | 0 | 0 | 0 | 1.2 | 3 | 1 | 0 | 0 | 0 |
| LCS | Totals | 2-1 | 4.05 | 6 | 0 | 0 | 0 | 1 | 6.2 | 6 | 4 | 3 | 1 | 6 |

**WORLD SERIES RECORD**

| Year | Club | W-L | ERA | G | GS | CG | SHO | SV | IP | H | R | ER | BB | SO |
|---|---|---|---|---|---|---|---|---|---|---|---|---|---|---|
| 1979 | Pitt. vs. Balt. | 1-0 | 5.40 | 4 | 0 | 0 | 0 | 0 | 5.0 | 4 | 3 | 3 | 6 | 3 |
| 1989 | S.F. vs. Oak. | 0-1 | 21.60 | 1 | 1 | 0 | 0 | 0 | 1.2 | 4 | 4 | 4 | 1 | 0 |
| W.S. | Totals | 1-1 | 9.45 | 5 | 1 | 0 | 0 | 0 | 6.2 | 8 | 7 | 7 | 7 | 3 |

**CAREER VS. THE NATIONAL LEAGUE**

| | W-L | ERA | G | IP | H | ER | | W-L | ERA | G | IP | H | ER |
|---|---|---|---|---|---|---|---|---|---|---|---|---|---|
| Atlanta | 10-6 | 4.23 | 38 | 132.0 | 129 | 62 | Chicago | 11-10 | 3.59 | 55 | 195.2 | 184 | 78 |
| Cincinnati | 8-10 | 4.35 | 41 | 138.2 | 147 | 67 | Montreal | 10-7 | 3.04 | 49 | 192.2 | 163 | 65 |
| Houston | 10-10 | 4.13 | 37 | 130.2 | 134 | 60 | New York | 9-8 | 2.40 | 44 | 183.2 | 150 | 49 |
| Los Angeles | 6-9 | 3.92 | 35 | 135.1 | 133 | 59 | Philadelphia | 10-12 | 4.09 | 46 | 191.1 | 196 | 87 |
| San Diego | 9-5 | 3.49 | 39 | 123.2 | 119 | 48 | Pittsburgh | 2-3 | 6.25 | 8 | 31.2 | 38 | 22 |
| San Francisco | 5-6 | 3.79 | 35 | 121.0 | 99 | 51 | St.Louis | 12-7 | 3.94 | 52 | 200.0 | 211 | 83 |
| N.L. WEST | 48-46 | 4.00 | 225 | 781.1 | 761 | 347 | N.L. EAST | 54-47 | 3.47 | 254 | 995.0 | 942 | 384 |

**CAREER SAVES vs. NL:** Atl(2); Chi(9); Cin(7); Hou(3); LA(5); Mon(8); NY(1); Phi(5); STL(4); SD(8); SF(4).

## 1990 PITCHING BREAKDOWN

| | W-L-S | ERA | G | IP | H | ER |
|---|---|---|---|---|---|---|
| Season | 10-7-0 | 4.57 | 26 | 157.2 | 173 | 80 |
| Home | 4-1-0 | 5.04 | 11 | 60.2 | 77 | 34 |
| Road | 6-6-0 | 4.27 | 15 | 97.0 | 96 | 46 |
| Day | 2-2-0 | 5.07 | 10 | 60.1 | 81 | 34 |
| Night | 8-5-0 | 4.25 | 16 | 97.1 | 92 | 46 |
| Starter | 10-7-0 | 4.42 | 25 | 156.2 | 170 | 77 |
| Reliever | 0-0-0 | 27.00 | 1 | 1.0 | 3 | 3 |
| April | – | – | – | – | – | – |
| May | 1-0-0 | 2.84 | 2 | 12.2 | 12 | 4 |
| June | 2-1-0 | 4.40 | 5 | 30.2 | 33 | 15 |
| July | 4-0-0 | 3.33 | 6 | 46.0 | 41 | 17 |
| August | 3-3-0 | 3.80 | 7 | 47.1 | 44 | 20 |
| Sept.-Oct. | 0-3-0 | 10.29 | 6 | 21.0 | 43 | 24 |
| Before ASB | 4-1-0 | 4.32 | 9 | 58.1 | 62 | 28 |
| After ASB | 6-6-0 | 4.71 | 17 | 99.1 | 111 | 52 |

| | W-L-S | ERA | G | IP | H | ER |
|---|---|---|---|---|---|---|
| Vs. Atl. | 0-0-0 | 15.88 | 3 | 5.2 | 15 | 10 |
| Cin. | 2-2-0 | 3.78 | 5 | 33.1 | 35 | 14 |
| Hou. | 0-3-0 | 5.59 | 3 | 19.1 | 23 | 12 |
| L.A. | 1-1-0 | 6.75 | 2 | 12.0 | 13 | 9 |
| S.D. | 1-0-0 | 5.87 | 2 | 7.2 | 13 | 5 |
| S.F. | – | – | – | – | – | – |
| N.L. WEST | 4-6-0 | 5.77 | 15 | 78.0 | 99 | 50 |
| Chi. | 1-0-0 | 4.95 | 3 | 20.0 | 24 | 11 |
| Mon. | 1-0-0 | 1.00 | 1 | 9.0 | 4 | 1 |
| N.Y. | 0-0-0 | 3.12 | 1 | 8.2 | 8 | 3 |
| Phi. | 1-1-0 | 5.84 | 2 | 12.1 | 16 | 8 |
| Pit. | 1-0-0 | 2.25 | 1 | 8.0 | 4 | 2 |
| St. L. | 2-0-0 | 2.08 | 3 | 21.2 | 18 | 5 |
| N.L. EAST | 6-1-0 | 3.39 | 11 | 79.2 | 74 | 30 |

## ROBINSON'S CAREER TRANSACTIONS

- Selected by Pittsburgh in 3rd round of June, 1975 draft; signed by scout Murray Cook.
- On disabled list, July 28, 1977 through remainder of the season following surgery on right elbow to remove bone spurs.
- On disabled list, March 31-May 1, 1980 recovering from off-season surgery on right shoulder.
- On disabled list, May 2-June 6, 1981 with cut fingers on right hand.
- On disabled list, March 29-June 10, and July 29-September 2, 1983 (including rehabilitation assignment to Lynn, April 29-May 18, 1983) with right bicep tendinitis.
- On disabled list, April 27-June 7, 1986 (including rehabilitation assignment to Prince William, May 24-June 7, 1986) with strained ligaments in right knee.
- Traded to San Francisco for Mackey Sasser (c) and cash, July 31, 1987.
- On disabled list, March 29-May 23, 1990 (including rehabilitation assignment to San Jose from May 9-23) recovering from off-season right knee surgery.

### DON ROBINSON'S CAREER HIGHS

**LOW-HIT GAME:** 1-hitter, August 10, 1988 at Houston.
**MOST INNINGS PITCHED –**
**STARTER:** 9.0 (26 times) last: August 20, 1990 vs. Montreal.
**RELIEVER:** 8.0, May 30, 1984 at Cincinnati (with Pittsburgh).
**MOST STRIKEOUTS:** 10 (2 times) – last August 20, 1988 vs. Philadelphia.
**LONGEST WINNING STREAK:** 7, August 4-September 6, 1978 (with Pittsburgh).
**LONGEST LOSING STREAK:** 8, June 5-August 13, 1985 (with Pittsburgh).

## RICK RODRIGUEZ (RHP)

***BIRTHDATE:*** September 21, 1960
***1991 OPENING DAY AGE:*** 30
***BIRTHPLACE:*** Oakland, California
***BATS:*** Right ***THROWS:*** Right
***HEIGHT:*** 6-2 ***WEIGHT:*** 200
***M.L. SERVICE:*** 170 days
***HOW OBTAINED:*** Signed as a free agent, June 24, 1990
***CONTRACT STATUS:*** Non-roster invitee

**1990 SEASON** . . . . became a free agent March 28 when he refused an outright assignment to the Chicago White Sox triple-A affiliate in Vancouver . . . signed with Phoenix as a free agent on June 24 . . . made his first 7 appearances with the Firebirds in relief, going 1-0, 4.38 in those games . . . got first start July 21 against Vancouver and lasted just 2.2 innings, giving up 5 runs on 3 hits and 3 walks . . . went 5 innings and had no decision against Las Vegas in his next start . . . won his last 2 starts (August 3 at Colorado Springs, August 12 vs. Portland) . . . allowed just 2 earned runs on 4 hits and fanned 10 in 14.2 innings during those 2 outings . . . contract was purchased by the Giants August 19 . . . made his SF debut that night vs. the Mets . . . made 2 more appearances before being optioned to Phoenix August 28 . . . became a 6-year free agent following the season, resigned a contract with Phoenix on September 21 . . . pitched for Ponce in

**RODRIGUEZ** *continued*

the Puerto Rican Winter League . . . was 1-3, 3.26 with 2 saves in 11 appearances . . .

**PRO CAREER** . . . . **1989**—spent the year with the Chicago White Sox triple-A affiliate in Vancouver . . . limited to 13 appearances (12 starts) . . . was on the disabled list for the first three weeks of the season with a sore right elbow . . . suffered a right knee injury in early June and spent the entire 2nd half of the season on the DL . . . **1988**—ranked 2nd among Pacific Coast League hurlers with a 3.06 ERA for Colorado Springs . . . also made 10 appearances (5 starts) for the Indians from June 21-August 3 . . . picked up a win over his former Oakland teammates July 5 . . . **1987**—made Oakland's opening day roster and appeared in 8 games before being sent to Tacoma . . . recalled in September and pitched 7 more times for the A's . . . **1986**—8th in the PCL with a 3.95 ERA . . . went 7.2 innings in his Major League debut September 17 vs. Cleveland . . . picked up first big league win September 23 over the White Sox . . . **1985**—posted a combined 10-3, 3.07 mark in 31 games with single-A Modesto, double-A Huntsville and triple-A Tacoma . . . **1984**—limited to 18 appearances due to a sore arm . . . **1983**—made the jump to triple-A in his 3rd pro season, but pitched in just 58 innings over 10 appearances . . . was on the DL twice following an arm injury, made his last outing of the year June 28 . . . **1982**—posted an outstanding 8-2, 2.73 mark for Modesto . . . completed 5 of his 15 starts, but fell 6 innings short of qualifying for the California League ERA leaders . . .

**PERSONAL** . . . . 1978 graduate of Castro Valley High School . . . lettered there in baseball and football . . . was a JC All-American at Chabot JC, before moving on to UC Riverside, where he was a NCAA Division II All-American . . . played Little League and American Legion baseball in Castro Valley . . . married (Dana, December 29, 1984) . . . one daughter (Rachel) . . . resides in Folsom, California . . .

**Ricardo Rodriguez**

| Year | Club | W-L | ERA | G | GS | CG | SHO | SV | IP | H | R | ER | BB | SO |
|---|---|---|---|---|---|---|---|---|---|---|---|---|---|---|
| 1981 | Modesto | 2-5 | 5.29 | 11 | 10 | 2 | 0 | 0 | 63.0 | 68 | 51 | 38 | 28 | 28 |
| 1982 | Modesto | 8-2 | 2.73 | 15 | 15 | 5 | 1 | 0 | 105.2 | 100 | 38 | 32 | 41 | 70 |
| 1983 | Tacoma | 1-4 | 3.88 | 10 | 9 | 0 | 0 | 0 | 58.0 | 61 | 32 | 25 | 28 | 25 |
| 1984 | Modesto | 0-0 | 2.03 | 2 | 2 | 0 | 0 | 0 | 13.1 | 11 | 3 | 3 | 5 | 6 |
| | Albany | 5-1 | 5.27 | 10 | 9 | 0 | 0 | 0 | 42.2 | 59 | 33 | 25 | 19 | 29 |
| | Tacoma | 0-1 | 8.82 | 6 | 3 | 0 | 0 | 0 | 16.1 | 21 | 17 | 16 | 7 | 9 |
| 1985 | Modesto | 8-1 | 3.30 | 16 | 16 | 3 | 1 | 0 | 103.2 | 103 | 42 | 38 | 43 | 50 |
| | Huntsville | 2-1 | 2.34 | 8 | 6 | 1 | 1 | 1 | 50.0 | 40 | 18 | 13 | 13 | 24 |
| | Tacoma | 0-1 | 4.05 | 7 | 1 | 0 | 0 | 0 | 13.1 | 18 | 9 | 6 | 7 | 5 |
| 1986 | Huntsville | 0-0 | 5.06 | 9 | 0 | 0 | 0 | 3 | 16.0 | 17 | 11 | 9 | 7 | 14 |
| | Tacoma | 7-8 | 3.95 | 26 | 19 | 3 | 1 | 1 | 139.0 | 144 | 82 | 61 | 59 | 76 |
| | Oakland | 1-2 | 6.61 | 3 | 3 | 0 | 0 | 0 | 16.1 | 17 | 12 | 12 | 7 | 2 |
| 1987 | Oakland | 1-0 | 2.96 | 15 | 0 | 0 | 0 | 0 | 24.1 | 32 | 8 | 8 | 15 | 9 |
| | Tacoma | 5-4 | 3.31 | 21 | 9 | 2 | 0 | 0 | 92.1 | 90 | 39 | 34 | 36 | 52 |
| 1988 | Colorado Spgs | 8-6 | 3.06 | 19 | 19 | 5 | 2 | 0 | 126.2 | 112 | 49 | 43 | 43 | 55 |
| | Cleveland | 1-2 | 7.09 | 10 | 5 | 0 | 0 | 0 | 33.0 | 43 | 28 | 26 | 17 | 9 |
| 1989 | Vancouver | 2-5 | 6.31 | 13 | 12 | 0 | 0 | 0 | 61.0 | 90 | 47 | 43 | 22 | 26 |
| 1990 | Phoenix | 4-2 | 4.75 | 14 | 4 | 0 | 0 | 0 | 41.2 | 36 | 24 | 22 | 22 | 21 |
| | San Francisco | 0-0 | 8.10 | 3 | 0 | 0 | 0 | 0 | 3.1 | 5 | 3 | 3 | 2 | 2 |
| AL | Totals | 3-4 | 5.62 | 28 | 8 | 0 | 0 | 0 | 73.2 | 92 | 48 | 46 | 39 | 20 |
| NL | Totals | 0-0 | 8.10 | 3 | 0 | 0 | 0 | 0 | 3.1 | 5 | 3 | 3 | 2 | 2 |
| ML | Totals | 3-4 | 5.73 | 31 | 8 | 0 | 0 | 0 | 77.0 | 97 | 51 | 49 | 41 | 22 |

| M.L. Batting | AVG. | AB | H | 2B | 3B | HR | RBI |
|---|---|---|---|---|---|---|---|
| —Lifetime | .000 | 0 | 0 | 0 | 0 | 0 | 0 |

**Last Home Run:** None

## NATIONAL LEAGUE PITCHERS 1990 PINCH-HITTING APPEARANCES

| PITCHER | TEAM | NUMBER |
|---|---|---|
| **Don Robinson** | **S.F.** | **5** |
| Dennis Cook | Phi.-L.A. | 5 |
| Fernando Valenzuela | L.A. | 2 |
| 9 tied with | | 1 |

## 1990 PITCHING BREAKDOWN AND CAREER VS. NATIONAL LEAGUE

| | W-L-S | ERA | G | IP | H | ER |
|---|---|---|---|---|---|---|
| Season | 0-0-0 | 8.10 | 3 | 3.1 | 5 | 3 |
| Home | 0-0-0 | 8.10 | 3 | 3.1 | 5 | 3 |
| Road | – | – | – | – | – | – |
| Day | 0-0-0 | 0.00 | 1 | 1.0 | 0 | 0 |
| Night | 0-0-0 | 11.57 | 2 | 2.1 | 5 | 3 |
| Starter | – | – | – | – | – | – |
| Reliever | 0-0-0 | 8.10 | 3 | 3.1 | 5 | 3 |
| April | – | – | – | – | – | – |
| May | – | – | – | – | – | – |
| June | – | – | – | – | – | – |
| July | – | – | – | – | – | – |
| August | 0-0-0 | 8.10 | 3 | 3.1 | 5 | 3 |
| Sept.-Oct. | – | – | – | – | – | – |
| Before ASB | – | – | – | – | – | – |
| After ASB | 0-0-0 | 8.10 | 3 | 3.1 | 5 | 3 |

| | W-L-S | ERA | G | IP | H | ER |
|---|---|---|---|---|---|---|
| Vs. Atl. | – | – | – | – | – | – |
| Cin. | – | – | – | – | – | – |
| Hou. | – | – | – | – | – | – |
| L.A. | – | – | – | – | – | – |
| S.D. | – | – | – | – | – | – |
| S.F. | – | – | – | – | – | – |
| NL WEST | – | – | – | – | – | – |
| Chi. | – | – | – | – | – | – |
| Mon. | – | – | – | – | – | – |
| N.Y. | 0-0-0 | 20.25 | 1 | 1.1 | 4 | 3 |
| Phi. | 0-0-0 | 0.00 | 2 | 2.0 | 1 | 0 |
| Pit. | – | – | – | – | – | – |
| St. L. | – | – | – | – | – | – |
| NL EAST | 0-0-0 | 8.10 | 3 | 3.1 | 5 | 3 |

## RODRIGUEZ'S CAREER TRANSACTIONS

- Selected by Oakland in the 2nd round of the June, 1981 draft; signed by scout Dick Wiencek.
- On disabled list, May 15-June 23, 1982 with a sore right arm.
- On disabled list, April 10-May 14 and July 1, 1983 through remainder of season with a sore right arm.
- On disabled list, April 7-May 23 and June 12-22, 1984 with a sore right arm.
- Released, December 21, 1987; signed by Cleveland January 15, 1988.
- Granted free agency, October 15, 1988; signed by Chicago White Sox, November 8, 1988.
- On disabled list, April 10-30, 1989 with a sore right elbow.
- On disabled list, June 21, 1989 through remainder of season following right knee surgery.
- Granted free agency March 28, 1990; signed by San Francisco, June 24, 1990.
- Granted free agency August 31, 1990; re-signed by San Francisco, September 21.

### RICK RODRIGUEZ'S CAREER HIGHS

**MOST INNINGS PITCHED –**
**STARTER:** 7.2, September 17, 1986 vs. Texas (with Oakland).
**RELIEVER:** 4.0, April 19, 1987 vs. Seattle (with Oakland).
**MOST STRIKEOUTS:** 4, June 26, 1986 vs. New York (with Cleveland).
**LONGEST WINNING STREAK:** 1 (3 times) last: July 5, 1988 (with Cleveland).
**LONGEST LOSING STREAK:** 1 (4 times) last: August 3, 1988 (with Cleveland).

## KEVIN ROGERS (LHP)

***BIRTHDATE:*** August 20, 1968
***1991 OPENING DAY AGE:*** 22
***BIRTHPLACE:*** Cleveland, Mississippi
***BATS:*** Both ***THROWS:*** Left
***HEIGHT:*** 6-2 ***WEIGHT:*** 190
***M.L. SERVICE:*** None
***HOW OBTAINED:*** Giants #11 selection in June, 1988 draft; signed by scout Mike Russell.
***CONTRACT STATUS:*** Signed through 1991

**1990 SEASON** . . . California League All-Star selection . . . 186 strikeouts led the Cal League and all Giants minor league hurlers . . . tied for 1st in the organization and 2nd in the CL with 14 victories . . . also ranked among organizational leaders in innings pitched (2nd with 172), winning percentage (4th at .737) and ERA (9th at 3.61) . . . began the year with an 8-0, 1.30 ledger in his first 10 starts . . . allowed just 1 run in 35 innings over 5 outings from April 17-May 10 . . . last game in that streak was his only shutout of the year, a 2-0, 2-hit victory at Stockton where he fanned a season-best 13 . . . also struck out 12 twice and 10 once . . . took losses in 4 straight starts from May 31-June 16, but won 6 of his final 7 decisions over the last 2 months . . . was 10-1, 3.32 in 15 road outings, 4-4, 4.00 in 13 games at home . . . hurled a complete game 4-hit victory at Stockton in the opener of the California League playoffs . . .

**PRO CAREER** . . . . **1989** – won a team-high 13 games for Clinton . . . tied for 6th in the Midwest League in victories . . . tied for league-lead with 28 starts, also ranked among league's best in strikeouts (2nd with 168), ERA (11th at 2.55) and innings pitched (7th with 169.1) . . . allowed opposing hitters just a .203 batting average . . . **1988** – began his pro career with Pocatello in the Northwest League following the draft . . . dropped 8 of 10 decisions in his 13 starts . . .

**PERSONAL** . . . . 1986 graduate of Cleveland (Mississippi) High School . . . pitched two years for Mississippi Delta Community College in Moorhead, Mississippi, went 8-3 with a school record 2.01 ERA in 1987, 11-0, 2.72 in 1988 . . . was named All-State and All-Region both years . . . helped team to Region 23 Title in 1987, State Junior College crown in 1988 . . . married (Kim, December 29, 1990) . . . resides in Cleveland, Mississippi . . .

**Charles Kevin Rogers**

| Year | Club | W-L | ERA | G | GS | CG | SHO | SV | IP | H | R | ER | BB | SO |
|---|---|---|---|---|---|---|---|---|---|---|---|---|---|---|
| 1988 | Pocatello | 2-8 | 6.20 | 13 | 13 | 1 | 0 | 0 | 69.2 | 73 | 51 | 48 | 35 | 71 |
| 1989 | Clinton | 13-8 | 2.55 | 29 | 28 | 4 | 0 | 0 | 169.1 | 128 | 74 | 48 | 78 | 168 |
| 1990 | San Jose | 14-5 | 3.61 | 28 | 26 | 1 | 1 | 0 | 172.0 | 143 | 86 | 69 | 68 | 186* |

**ROGERS' CAREER TRANSACTIONS**

— Selected by San Francisco in the 11th round of the June, 1988 draft; signed by scout Mike Russell.

## ANDRES SANTANA (IF)

***NICKNAME:*** Santini
***BIRTHDATE:*** March 19, 1968
***1991 OPENING DAY AGE:*** 23
***BIRTHPLACE:*** San Pedro de Marcoris, Dominican Republic
***BATS:*** Both ***THROWS:*** Right
***HEIGHT:*** 5-11 ***WEIGHT:*** 160
***M.L. SERVICE:*** 18 days
***HOW OBTAINED:*** Signed by scout Nino Escalera as a free agent, January 3, 1986
***CONTRACT STATUS:*** Signed through 1991

**1990 SEASON** . . . . spent the season with double-A Shreveport . . . hit safely in his first 7 games . . . had a pair of 4-for-4 games (April 24 vs. Tulsa, June 26 vs. Jackson) . . . stole 31 bases, was successful on 14 of his last 17 attempts . . . hit .338 at home during the regular season . . . was 3-for-5 with a triple and 2 RBIs in game #1 of the Texas League Eastern Division Playoffs vs. Jackson . . . had an RBI triple in the Captains victory over Jackson in game #1 of the Texas League Championship Series . . . his infield single was Shreveport's only hit in a 1-0 loss during game #2 of the TLCS . . . 2-for-5 in game #3, including a game-tying single in the bottom of the 9th . . . 2-for-5 with a double and a stolen base in game #4 . . . tripled and scored in game #5 . . . hit .289 with a double, 3 triples, 6 RBIs and a pair of stolen bases during the post-season . . . recalled by the Giants September 16 . . . made his ML debut that day as a pinch-runner at Houston . . . started at shortstop on the last day of the season, drove in a run on a ground out in his first ML at-bat . . . played Winter ball for Estrellas in the Dominican Winter League . . . hit .275 in 33 games . . .

**PRO CAREER** . . . . **1989** – an injury shortened season . . . began the year with San Jose, played in just 18 games before suffering a season-ending fracture of his fibula near the ankle on an attempted steal of 3rd base against Bakersfield April 25 . . . had the leg operated on by Giants physician Gor-

don Campbell . . . recovered well enough to go to the Arizona Instructional League in October . . . stole 10 bases in 16 attempts during his 18 games at San Jose . . . **1988**—played most of the season at Clinton . . . led the Midwest League with 88 stolen bases . . . caught 23 times for a 79% success ratio . . . hit .467 during a 7-game hitting streak in June . . . promoted to double-A Shreveport at the end of the season . . . **1987**—stole 45 bases at Pocatello and led the Northwest League during his initial professional campaign . . . selected to the Northwest League All-Star squad . . .

**PERSONAL** . . . . single . . . still resides in San Pedro de Marcoris, Dominican Republic . . . brother, Angel, a 17-year-old shortstop, was signed by the Giants organization as a free agent in July, 1990 . . .

**Andres Confessor Santana**

| Year | Club | AVG. | G | AB | R | H | 2B | 3B | HR | RBI | BB | SO | SB |
|---|---|---|---|---|---|---|---|---|---|---|---|---|---|
| 1987 | Pocatello | .262 | 67 | 256 | 51 | 67 | 2 | 3 | 0 | 9 | 36 | 37 | 45* |
| 1988 | Clinton | .280 | 118 | 450 | 77 | 126 | 4 | 1 | 0 | 24 | 42 | 83 | 88* |
| | Shreveport | .167 | 11 | 36 | 3 | 6 | 0 | 0 | 0 | 3 | 4 | 9 | 3 |
| 1989 | San Jose | .261 | 18 | 69 | 14 | 18 | 3 | 0 | 0 | 3 | 8 | 16 | 10 |
| 1990 | Shreveport | .292 | 92 | 336 | 50 | 98 | 5 | 4 | 0 | 24 | 31 | 41 | 31 |
| | San Francisco | .000 | 6 | 2 | 0 | 0 | 0 | 0 | 0 | 1 | 0 | 0 | 0 |
| M.L. | Totals | .000 | 6 | 2 | 0 | 0 | 0 | 0 | 0 | 1 | 0 | 0 | 0 |

**1990 AND CAREER BATTING BREAKDOWN**

| | AVG. | AB | H | HR | RBI | | AVG. | AB | H | HR | RBI |
|---|---|---|---|---|---|---|---|---|---|---|---|
| Season | .000 | 2 | 0 | 0 | 1 | Vs. Atl. | .000 | 2 | 0 | 0 | 1 |
| Home | .000 | 2 | 0 | 0 | 1 | Cin. | – | – | – | – | – |
| Road | – | – | – | – | – | Hou. | – | – | – | – | – |
| Day | .000 | 2 | 0 | 0 | 1 | L.A. | – | – | – | – | – |
| Night | – | – | – | – | – | S.D. | – | – | – | – | – |
| Vs. RHP | – | – | – | – | – | S.F. | – | – | – | – | – |
| Vs. LHP | .000 | 2 | 0 | 0 | 1 | N.L. WEST | .000 | 2 | 0 | 0 | 1 |
| April | – | – | – | – | – | Chi. | – | – | – | – | – |
| May | – | – | – | – | – | Mon. | – | – | – | – | – |
| June | – | – | – | – | – | N.Y. | – | – | – | – | – |
| July | – | – | – | – | – | Phi. | – | – | – | – | – |
| August | – | – | – | – | – | Pit. | – | – | – | – | – |
| Sept.-Oct. | .000 | 2 | 0 | 0 | 1 | St. L. | – | – | – | – | – |
| Before ASB | – | – | – | – | – | N.L. EAST | – | – | – | – | – |
| After ASB | .000 | 2 | 0 | 0 | 1 | | | | | | |

**SANTANA'S CAREER TRANSACTIONS**

– Signed as a free agent by San Francisco on January 3, 1986 by scout Nino Escalera.
– On disabled list, April 22, 1989—remainder of season with a broken ankle.

**ANDRES SANTANA'S CAREER HIGHS**
**MOST RBIs:** 1, October 3, 1990.

## JOSE SEGURA (RHP)

***BIRTHDATE:*** January 26, 1963
***1991 OPENING DAY AGE:*** 28
***BIRTHPLACE:*** Fundacion, Dominican Republic
***BATS:*** Right ***THROWS:*** Right
***HEIGHT:*** 5-11 ***WEIGHT:*** 180
***M.L. SERVICE:*** 68 days
***HOW OBTAINED:*** Signed as a free agent, November 26, 1990
***CONTRACT STATUS:*** Non-roster invitee

**1990 SEASON** . . . . spent the entire season with the White Sox' triple-A affiliate in Vancouver . . . did not allow a run in his first 6 games, was 1-0,

0.55 with 6 saves in his first 13 appearances . . . after a 1-0, 0.71 April, went 0-1, 8.10 in May and 0-2, 6.86 in June . . . bothered by tendinitis in his right elbow during the second half of the year . . . did not pitch after July 27 . . .

**PRO CAREER** . . . . **1989**—began the year with Vancouver . . . hurled 2 innings in the annual Gatorade Windy City Classic versus the Cubs May 18 . . . contract was purchased by Sox the next day . . . made 2 appearances before being optioned back to triple-A . . . did not allow a run in his last 18 appearances with Vancouver (21ip, 11 saves) . . . recalled September 11, went 0-1, 4.16 in 5 September ML outings . . . ranked 4th in PCL with 17 saves . . . **1988**—opened season with the White Sox . . . made ML debut April 10, pitching 1 inning vs. Seattle . . . made 4 appearances before being optioned to Vancouver . . . **1987**—spent season with Toronto's triple-A club in Syracuse . . . spent 2 months in starting rotation, going 3-6 in 12 games . . . **1986**—missed 2 months with tendenitis in his right shoulder . . . did not allow a run over his last 6 outings . . . **1985**—lost career-high 13 games for Kinston . . . **1984**—drafted by Blue Jays in National Association Rule 5 Draft . . . began season with Kinston . . . pitched back-to-back two-hit shutouts May 9 vs. Durham and May 14 vs. Lynchburg . . . promoted to Knoxville . . . fir d a 3- hitter August 19 vs. Memphis . . . **1982**—posted 1.72 ERA and fanned 43 in 36.2 innings for Bend . . . tied for 4th in Northwest League with 20 games finished . . . **1981**—signed by Phillies as a free agent, began pro career with Helena . . .

**PERSONAL** . . . . attended Frederico Henriquez and Cuba Jai High School in Fundacion, Dominican Republic . . . married (Maria) . . . one daughter (Cinthia) . . . resides in Fundacion, Dominican Republic . . .

**Jose Altagracia Mota Segura**

| Year | Club | W-L | ERA | G | GS | CG | SHO | SV | IP | H | R | ER | BB | SO |
|---|---|---|---|---|---|---|---|---|---|---|---|---|---|---|
| 1981 | Helena | 2-3 | 4.37 | 25 | 0 | 0 | 0 | 4 | 35.0 | 42 | 26 | 17 | 15 | 27 |
| 1982 | Spartanburg | 2-2 | 7.76 | 20 | 2 | 0 | 0 | 4 | 29.0 | 32 | 28 | 25 | 18 | 17 |
| | Bend | 4-4 | 1.72 | 24 | 0 | 0 | 0 | 3 | 36.2 | 27 | 16 | 7 | 28 | 43 |
| 1983 | Spartanburg | 1-6 | 6.44 | 40 | 1 | 0 | 0 | 5 | 65.2 | 77 | 59 | 47 | 42 | 54 |
| 1984 | Kinston | 7-4 | 3.98 | 16 | 14 | 2 | 1 | 0 | 97.1 | 88 | 48 | 43 | 35 | 55 |
| | Knoxville | 4-6 | 4.43 | 12 | 12 | 1 | 0 | 0 | 69.0 | 75 | 47 | 34 | 47 | 26 |
| 1985 | Kinston | 4-13 | 4.16 | 34 | 15 | 1 | 1 | 1 | 110.1 | 109 | 62 | 51 | 69 | 73 |
| 1986 | Knoxville | 4-7 | 4.22 | 24 | 17 | 1 | 0 | 2 | 106.2 | 109 | 72 | 50 | 72 | 55 |
| 1987 | Syracuse | 5-8 | 6.56 | 43 | 12 | 0 | 0 | 4 | 107.0 | 136 | 90 | 78 | 59 | 54 |
| 1988 | Vancouver | 6-6 | 4.54 | 20 | 19 | 0 | 0 | 0 | 111.0 | 127 | 69 | 56 | 60 | 39 |
| | Chicago (AL) | 0-0 | 13.50 | 4 | 0 | 0 | 0 | 0 | 8.2 | 19 | 17 | 13 | 8 | 2 |
| 1989 | Vancouver | 1-2 | 2.30 | 44 | 0 | 0 | 0 | 17 | 66.2 | 50 | 21 | 17 | 19 | 52 |
| | Chicago (AL) | 0-1 | 15.00 | 7 | 0 | 0 | 0 | 0 | 6.0 | 13 | 11 | 10 | 3 | 4 |
| 1990 | Vancouver | 1-3 | 5.10 | 40 | 0 | 0 | 0 | 8 | 55.0 | 49 | 34 | 31 | 35 | 47 |
| ML | Totals | 0-1 | 14.11 | 11 | 0 | 0 | 0 | 0 | 14.2 | 32 | 28 | 23 | 11 | 6 |

## SEGURA'S CAREER TRANSACTIONS

— Signed as a free agent by Philadelphia organization, June 22, 1981.
— Drafted by Syracuse (Toronto organization), December 6, 1983.
— On disabled list, July 14-August 9, 1986.
— Granted free agency, October 15, 1987; signed by Chicago White Sox, January 29, 1988.
— Released, November 20, 1988; re-signed by Chicago, December 22, 1988.
— On disabled list, August 13, 1990 through remainder of season.
— Granted free agency, September 4, 1990; signed with San Francisco, November 26.

**JOSE SEGURA'S CAREER HIGHS**

**MOST INNINGS PITCHED**—
**RELIEVER:** 3.2, May 5, 1988 at Boston (with Chicago).
**MOST STRIKEOUTS:** 2, September 23, 1989 at Texas (with Chicago).
**LONGEST LOSING STREAK:** 1, September 23, 1989 (with Chicago).

# STUART TATE (RHP)

***BIRTHDATE:*** June 17, 1962
***1991 OPENING DAY AGE:*** 28
***BIRTHPLACE:*** Huntsville, Alabama
***BATS:*** Right ***THROWS:*** Right
***HEIGHT:*** 6-3 ***WEIGHT:*** 205
***M.L. SERVICE:*** 31 days
***HOW OBTAINED:*** Giants #8 selection in the June, 1984 draft. Signed by Ken Parker.
***CONTRACT STATUS:*** Non-Roster Invitee

**1990 SEASON** . . . . was invited to Major League Spring Training as a non-roster player, but reported with a shoulder injury that forced him to miss the entire season . . . had surgery performed on the shoulder by Dr. Jim Andrews on May 16 . . . during that arthroscopic procedure he had a partial tear of his rotator cuff repaired, and had the area cleaned out . . .

**PRO CAREER** . . . . **1989**—ranked 4th in the Pacific Coast League save race, also among PCL best in appearances (5th with 54) and games finished (3rd with 43) . . . started strong, picking up 9 saves in the 1st 6 weeks of the season . . . ERA dipped to 0.74 on May 24 after 19.1 consecutive scoreless innings over 20 appearances . . . went 2-5, 4.18 with 6 saves in the 2nd half . . . pitched a perfect 9th inning for the National League squad at the triple-A All-Star Game in Columbus, Ohio . . . called up to the Giants following Phoenix season . . . in his September 20 ML debut, fanned the 1st batter he faced (Alfredo Griffin) and struck out 4 in 2.2 perfect innings to set up an 8-7, come-from-behind victory Giants victory over the Dodgers . . . pitched once more (September 30 at San Diego) . . . **1988**—split the season between Shreveport and Phoenix . . . started the year in the Texas League, had a win, 3 saves and a 0.90 ERA in his 1st 6 appearances . . . fanned 5 batters in 1.2 innings at Tulsa April 21 . . . promoted to Phoenix and made triple-A debut against Tacoma April 29 . . . had a 7.50 ERA when he was returned to Shreveport May 31 . . . **1987**—2nd full year with Shreveport . . . **1986**—led Shreveport with 8 saves . . . **1985**—won career-high 9 games for Cal League Fresno . . .

**PERSONAL** . . . 1980 graduate of Hazelgreen (AL) High School . . . lettered twice in baseball at Auburn University . . . also attended Columbia (TN) State College and John Calhoun State College (Decatur, AL) . . . married (Kristin, September 20, 1986) . . . resides in Auburn, Alabama . . .

**Stuart Douglas Tate**

| Year | Club | W-L | ERA | G | GS | CG | SHO | SV | IP | H | R | ER | BB | SO |
|---|---|---|---|---|---|---|---|---|---|---|---|---|---|---|
| 1984 | Everett | 1-2 | 6.10 | 10 | 0 | 0 | 0 | 3 | 10.1 | 9 | 9 | 7 | 11 | 15 |
| | Clinton | 1-1 | 2.92 | 17 | 0 | 0 | 0 | 1 | 24.2 | 22 | 9 | 8 | 12 | 26 |
| 1985 | Fresno | 9-6 | 4.32 | 34 | 12 | 2 | 0 | 0 | 123.0 | 111 | 73 | 59 | 85 | 118 |
| 1986 | Shreveport | 5-1 | 3.39 | 36 | 2 | 0 | 0 | 8 | 63.2 | 56 | 33 | 24 | 40 | 56 |
| 1987 | Shreveport | 5-5 | 3.80 | 34 | 8 | 0 | 0 | 3 | 83.0 | 75 | 41 | 35 | 57 | 75 |
| 1988 | Shreveport | 3-2 | 2.03 | 24 | 1 | 0 | 0 | 7 | 40.0 | 27 | 11 | 9 | 18 | 45 |
| | Phoenix | 2-4 | 5.89 | 27 | 3 | 0 | 0 | 2 | 47.1 | 50 | 38 | 31 | 30 | 45 |
| 1989 | Phoenix | 3-7 | 3.53 | 54 | 0 | 0 | 0 | 16 | 66.1 | 64 | 31 | 26 | 37 | 77 |
| | San Francisco | 0-0 | 3.38 | 2 | 0 | 0 | 0 | 0 | 2.2 | 3 | 3 | 1 | 0 | 4 |
| 1990 | Phoenix | Injured - Did Not Pitch | | | | | | | | | | | | |
| ML | Totals | 0-0 | 3.38 | 2 | 0 | 0 | 0 | 0 | 2.2 | 3 | 3 | 1 | 0 | 4 |

**CAREER VS. THE NATIONAL LEAGUE**

| | W-L-S | ERA | G | IP | H | ER |
|---|---|---|---|---|---|---|
| Atlanta | — | — | — | — | — | — |
| Cincinnati | — | — | — | — | — | — |
| Houston | — | — | — | — | — | — |
| Los Angeles | 0-0 | 0.00 | 1 | 2.2 | 0 | 0 |
| San Diego | 0-0 | — | 1 | 0.0 | 3 | 1 |
| San Francisco | — | — | — | — | — | — |
| NL WEST | 0-0 | 3.38 | 2 | 2.2 | 3 | 1 |

| | W-L-S | ERA | G | IP | H | ER |
|---|---|---|---|---|---|---|
| Chicago | — | — | — | — | — | — |
| Montreal | — | — | — | — | — | — |
| New York | — | — | — | — | — | — |
| Philadelphia | — | — | — | — | — | — |
| Pittsburgh | — | — | — | — | — | — |
| St. Louis | — | — | — | — | — | — |
| NL EAST | — | — | — | — | — | — |

**CAREER SAVES VS. NL:** None

### TATE'S CAREER TRANSACTIONS

– Selected by San Francisco in the 8th round of June, 1984 draft; signed by scout Ken Parker.
– On disabled list, April 20, 1990 through remainder of the season with right shoulder surgery.
– Granted free agency, September 4, 1990; re-signed with San Francisco, September 27.

**STUART TATE'S CAREER HIGHS**
**MOST INNINGS PITCHED –**
**RELIEVER:** 2.2, September 20, 1989 vs. Los Angeles.
**MOST STRIKEOUTS:** 4, September 20, 1989 vs. Los Angeles.

## ROBBY THOMPSON (IF)

***NICKNAME:*** R.T.
***BIRTHDATE:*** May 10, 1962
***1991 OPENING DAY AGE:*** 28
***BIRTHPLACE:*** West Palm Beach, Florida
***BATS:*** Right ***THROWS:*** Right
***HEIGHT:*** 5-11 ***WEIGHT:*** 170
***M.L. SERVICE:*** 5 years
***HOW OBTAINED:*** Giants #1 selection (secondary phase) in June, 1983 Free Agent Draft
***CONTRACT STATUS:*** Signed through 1992 (option for 1993)

**1990 SEASON** . . . . went 3-for-4 with a double and a home run in the season opener at Atlanta . . . hit a 2-run tie-breaking homer in the 8th inning at Montreal May 5, and a 2-run 11th-inning homer vs. the Expos at Candlestick May 20 . . . powered a tie- breaking shot off Fernando Valenzuela at Candlestick August 2 and a game-winning round-tripper off Bill Sampen in the 9th at Montreal August 29 . . . the homer off Sampen was his 13th of the year, tying his career high set in 1989 . . . 15 homers tied Bill Madlock's SF 2B record (15 in 1978) . . . had a game-winning bases-loaded pinch-hit squeeze single off the Braves Kent Mercker at Candlestick September 10 . . . that RBI was his 51st of the season, a new career high . . . ended up with 56 RBIs, just 7 short of Tito Fuentes record for a Giants 2B (63 in 1973) . . . collected his 600th career hit with an August 2 double of Valenzuela . . . hit by pitches 6 times, tied for 6th most in the National League . . . tied for lead among NL second basemen with 94 double plays, ranked 3rd with 441 assists and 286 putouts . . .

**PRO CAREER** . . . . **1989** – did not make an error in his 1st 50 games at 2nd base, giving him a 65-game errorless string dating back to September 5, 1988 . . . became the 1st SF Giant to lead the NL in triples with a career-high 11 . . . reached double figures in doubles (26), triples (11), home runs (13) and stolen bases (12), the 1st Giant to do so since Matthews and Gary Maddox in 1973 . . . tied for the ML lead with 13 hit by pitches . . . picked up his 500th career hit September 3 with a bunt single off the Mets Bob Ojeda at Candlestick . . . ranked 10th in the league in runs scored with a career-high 91 . . . also set career high for home runs with 12 . . . hit a game-tying 4-bagger off the Mets' Sid Fernandez May 21 at Candlestick . . . homered in back-to-back games vs. Philadelphia May 26 and 27 . . . broke up a John Smiley shutout bid with a HR at Pittsburgh July 6 . . . . broke a 2-2 tie against the Reds Sepember 13 with a 3- run shot off Scott Scudder at Candlestick . . . did the same off the Astros' Jim Clancy on Fan Appreciation Day at Candlestick September 24 . . . walked 4 times in 4 plate appear-

ances at Cincinnati June 6 (1st game) . . . was the 9th toughest NL batter to double up (1 every 91.2 at bats) . . . homered twice in the NLCS, in the 9th inning of game #2 at Wrigley and a 2-run game-winner in the 7th inning of game #3 at Candlestick . . . both came off Les Lancaster . . . was 0-for-10 in the World Series before his RBI pinch-single in the 7th inning of game #4 . . . **1988** – selected to his 1st NL All-Star team, but did not attend the game in order to continue treatment on his lower back . . . was the 1st Giant 2nd baseman selected to the team in 25 years, since Dave Williams made the 1953 team . . . drove in a career-high 48 runs and put together a career-best 10-game hitting streak from August 9-19 . . . had 4 hits in New York May 25 . . . suffered a fractured right thumb September 28 when hit by an Eric Davis line drive . . . was hitting .320 on June 8, .299 at the All-Star Break . . . hit .325 (50-for-154) vs. LHPs . . . **1987** – pivot man on the majority of the Giants ML- leading and team record setting 183 DPs . . . diagnosed in Spring Training as having a small bulge in a disk in his back . . . spent 15 days on the DL with back pain April 28-May 13 . . . hit .378 in May after returning to the lineup . . . played in all 7 games of the NLCS vs. St. Louis, starting the 1st 6 . . . hit a solo HR off Danny Cox in game #4 and tripled in a run in game #5 . . . **1986** – jumped from double-A ball to the Giants starting lineup . . . named Sporting News' and Baseball Digest's Rookie of the Year, finished 2nd in BBWAA balloting for that honor . . . had 6 squeeze bunts in 8 attempts . . . led club in hits (149) and runs scored (73) . . . 1st ML hit was a double off Nolan Ryan at the Astrodome April 8 . . . hit a grand slam off Jim Acker and drove in 5 runs in Atlanta September 12 . . . set a ML record when he was caught stealing 4 times June 27 in Cincinnati . . . **1985** – led Texas League 2nd basemen with a .982 fielding percentage (12 errors in 120 games), 91 double plays, 291 putouts and 664 total chances . . . 2nd in the TL with 7 triples . . . stole a career-best 28 bases . . .

**PERSONAL** . . . . helped West Palm Beach to the Bronco World Series title in 1974 . . . played baseball and basketball at Forest Hill High School in West Palm Beach . . . All-Conference from 1978-80 . . . 1982 graduate of Palm Beach Junior College in Lake Worth, Florida . . . named 2nd baseman on All-State team in 1982 . . . hobbies include hunting, fishing, golf and racquetball . . . married (Brenda Cardona, February 25, 1984) . . . 4 children – Kristeena, July 20, 1982; Andrew, November 7, 1986 and twins Logan & Tyler, August 4, 1989 . . . resides in Tequesta, Florida . . .

**Robert Randall Thompson**

| Year | Club | AVG. | G | AB | R | H | 2B | 3B | HR | RBI | BB | SO | SB |
|---|---|---|---|---|---|---|---|---|---|---|---|---|---|
| 1983 | Fresno | .259 | 64 | 220 | 33 | 57 | 8 | 1 | 4 | 23 | 18 | 62 | 4 |
| 1984 | Fresno | .249 | 102 | 325 | 53 | 81 | 11 | 0 | 8 | 43 | 47 | 85 | 21 |
| 1985 | Shreveport | .261 | 121 | 449 | 85 | 117 | 20 | 7 | 9 | 40 | 65 | 101 | 28 |
| 1986 | San Francisco | .271 | 149 | 549 | 73 | 149 | 27 | 3 | 7 | 47 | 42 | 112 | 12 |
| 1987 | San Francisco | .262 | 132 | 420 | 62 | 110 | 26 | 5 | 10 | 44 | 40 | 91 | 16 |
| 1988 | San Francisco | .264 | 138 | 477 | 66 | 126 | 24 | 6 | 7 | 48 | 40 | 111 | 14 |
| 1989 | San Francisco | .241 | 148 | 547 | 91 | 132 | 26 | 11 | 13 | 50 | 51 | 133 | 12 |
| 1990 | San Francisco | .245 | 144 | 498 | 67 | 122 | 22 | 3 | 15 | 56 | 34 | 96 | 14 |
| M.L. | Totals | .257 | 711 | 2491 | 359 | 639 | 125 | 28 | 52 | 245 | 207 | 543 | 68 |

**ALL STAR GAME RECORD**

| Year | Club, Site | AVG. | G | AB | R | H | 2B | 3B | HR | RBI | BB | SO | SB |
|---|---|---|---|---|---|---|---|---|---|---|---|---|---|
| 1988 | N.L. Cincinnati | – Did not play – | | | | | | | | | | | |

**LEAGUE CHAMPIONSHIP SERIES RECORD**

| Year | Club | AVG. | G | AB | R | H | 2B | 3B | HR | RBI | BB | SO | SB |
|---|---|---|---|---|---|---|---|---|---|---|---|---|---|
| 1987 | S.F. vs. St. L. | .100 | 7 | 20 | 4 | 2 | 0 | 1 | 1 | 2 | 5 | 7 | 2 |
| 1989 | S.F. vs. Chi. | .278 | 5 | 18 | 5 | 5 | 0 | 0 | 2 | 3 | 3 | 2 | 0 |
| LCS | Totals | .184 | 12 | 38 | 9 | 7 | 0 | 1 | 3 | 5 | 8 | 9 | 2 |

**WORLD SERIES RECORD**

| Year | Club | AVG. | G | AB | R | H | 2B | 3B | HR | RBI | BB | SO | SB |
|---|---|---|---|---|---|---|---|---|---|---|---|---|---|
| 1989 | S.F. vs. Oak. | .091 | 4 | 11 | 0 | 1 | 0 | 0 | 0 | 2 | 0 | 4 | 0 |

**CAREER HOME RUNS BY BALL PARK**

| @ Atl | @ Chi | @ Cin | @ Hou | @ LA | @ Mon | @ NY | @ Phi | @ Pit | @ STL | @ SD | @ SF |
|---|---|---|---|---|---|---|---|---|---|---|---|
| 6 | – | 1 | 3 | – | 4 | 3 | 1 | 2 | – | 3 | 29 |

### CAREER VS. THE NATIONAL LEAGUE

| | AVG. | AB | H | HR | RBI | | AVG. | AB | H | HR | RBI |
|---|---|---|---|---|---|---|---|---|---|---|---|
| Atlanta | .296 | 267 | 79 | 10 | 36 | Chicago | .243 | 189 | 46 | 2 | 16 |
| Cincinnati | .215 | 288 | 62 | 5 | 27 | Montreal | .268 | 190 | 51 | 7 | 24 |
| Houston | .226 | 287 | 65 | 7 | 23 | New York | .329 | 207 | 68 | 4 | 23 |
| Los Angeles | .250 | 256 | 64 | 3 | 19 | Philadelphia | .298 | 178 | 53 | 6 | 18 |
| San Diego | .209 | 268 | 56 | 4 | 25 | Pittsburgh | .311 | 190 | 59 | 4 | 19 |
| San Francisco | – | – | – | – | – | St. Louis | .211 | 171 | 36 | 0 | 15 |
| N.L. WEST | .239 | 1366 | 326 | 29 | 130 | N.L. EAST | .278 | 1125 | 313 | 23 | 115 |

### 1990 BATTING BREAKDOWN

| | AVG. | AB | H | HR | RBI | | AVG. | AB | H | HR | RBI |
|---|---|---|---|---|---|---|---|---|---|---|---|
| Season | .245 | 498 | 122 | 15 | 56 | Vs. Atl. | .353 | 51 | 18 | 3 | 9 |
| Home | .266 | 248 | 66 | 8 | 37 | Cin. | .226 | 62 | 14 | 2 | 7 |
| Road | .224 | 250 | 56 | 7 | 19 | Hou. | .246 | 65 | 16 | 3 | 7 |
| Day | .250 | 204 | 51 | 7 | 26 | L.A. | .286 | 49 | 14 | 3 | 9 |
| Night | .241 | 294 | 71 | 8 | 30 | S.D. | .204 | 54 | 11 | 0 | 3 |
| Vs. RHP | .229 | 315 | 72 | 7 | 29 | S.F. | – | – | – | – | – |
| Vs. LHP | .273 | 183 | 50 | 8 | 27 | N.L. WEST | .260 | 281 | 73 | 11 | 35 |
| April | .230 | 74 | 17 | 1 | 7 | Chi. | .294 | 34 | 10 | 0 | 0 |
| May | .202 | 99 | 20 | 3 | 10 | Mon. | .256 | 43 | 11 | 3 | 8 |
| June | .286 | 91 | 26 | 4 | 16 | N.Y. | 194 | 36 | 7 | 1 | 3 |
| July | .243 | 74 | 18 | 1 | 5 | Phi. | .154 | 26 | 4 | 0 | 1 |
| August | .279 | 86 | 24 | 4 | 11 | Pit. | .278 | 36 | 10 | 0 | 1 |
| Sept.-Oct. | .230 | 74 | 17 | 2 | 7 | St. L. | 167 | 42 | 7 | 0 | 8 |
| Before ASB | .242 | 285 | 69 | 8 | 37 | N.L. EAST | 226 | 217 | 49 | 4 | 21 |
| After ASB | .249 | 213 | 53 | 7 | 19 | | | | | | |

### THOMPSON'S CAREER TRANSACTIONS

– Selected by Oakland in 2nd round of January, 1982 draft.
– Selected by Seattle in 6th round (secondary phase) of June, 1982 draft.
– Selected by San Francisco in 1st round (secondary phase) of June, 1983 draft; signed by scout Tom Zimmer.
– On disabled list, April 28-May 13, 1987 with low back pain.

### ROBBY THOMPSON'S CAREER HIGHS

**MOST HITS:** 5, September 21, 1986 at Atlanta.
**MOST RBIs:** 5, (2 times) – last: April 13, 1987 at San Diego.
**MOST HOME RUNS:** 1, (52 times) – last: September 30, 1990 vs. Los Angeles.
**CAREER GRAND SLAMS:** 2 – last: April 13, 1987 at San Diego
**LONGEST HITTING STREAK:** 10, August 9-19, 1988.

## EDDIE TUCKER (C)

***NICKNAME:*** Scooter
***BIRTHDATE:*** November 18, 1966
***1991 OPENING DAY AGE:*** 24
***BIRTHPLACE:*** Greenville, Mississippi
***BATS:*** Right ***THROWS:*** Right
***HEIGHT:*** 6-2 ***WEIGHT:*** 205
***M.L. SERVICE:*** None
***HOW OBTAINED:*** Giants #7 selection in the June, 1988 draft. Signed by scout Mike Russell.
***CONTRACT STATUS:*** Signed through 1991

**1990 SEASON** . . . . continued his ascent through the Giants minor league system . . . spent the season with single-A San Jose, helping the Cal League Giants to the playoffs . . . chosen to play for the North team in the mid-season California League All-Star game . . . threw out more potential basestealers than any other California League backstop, nailing 59 of 117 for a .504 percentage (2nd best average) . . . hit .317 through his first 12 games, had 32 multi-hit games including 4-hit outbursts May 18 at San Bernardino (2 doubles, 3 RBI) and July 5 at Riverside (4-for-4 with a double), enroute to a career-high .280 average . . . hit .282 in April and .274 in May, slipped to .219 for June but rebounded with a .321 July and a .284 August

. . . ranked fourth in the Cal League with 28 doubles . . . caught in 84 games, also played 37 at DH and 4 in the outfield . . . drove in 25 runs in his 37 games as a designated hitter . . . was hit by 13 pitches, 3rd most in the CL . . .

**PRO CAREER** . . . . **1989**—led Clinton in nearly every offensive department, pacing the Midwest League Giants in average (.246), hits (103), doubles (20) and walks (48) . . . helped Clinton hurlers post a staff ERA of 3.26 . . . **1988**—began professional career with Everett, helped squad to a 2nd place finish in the Northwest League . . . named catcher on NWL Post-Season All-Star team . . .

**PERSONAL** . . . . 1986 graduate of Washington High School in Greenville, Mississippi . . . played 3 years of baseball at Delta State University in Cleveland, Mississippi . . . hit .344 with 5 home runs and 27 RBIs in 48 games as a freshman, .381 with 8 HRs and 35 RBIs in 46 games as a sophomore and .356 with 7 HRs and 51 RBIs as a junior . . . named All-Region all 3 seasons . . . 1988 squad won Gulf South League title and advanced to NCAA regionals . . . single . . . resides in Greenville, Mississippi . . .

**Eddie Jack Tucker**

| Year | Club | AVG. | G | AB | R | H | 2B | 3B | HR | RBI | BB | SO | SB |
|---|---|---|---|---|---|---|---|---|---|---|---|---|---|
| 1988 | Everett | .261 | 45 | 153 | 25 | 40 | 5 | 0 | 3 | 23 | 30 | 34 | 0 |
| 1989 | Clinton | .246 | 126 | 426 | 44 | 105 | 20 | 2 | 3 | 43 | 58 | 80 | 6 |
| 1990 | San Jose | .280 | 123 | 439 | 59 | 123 | 28 | 2 | 5 | 71 | 71 | 69 | 9 |

**TUCKER'S CAREER TRANSACTIONS**

— Selected by San Francisco in the 5th round of the June, 1988 draft. Signed by scout Mike Russell.

## JOSE URIBE (IF)

***NICKNAME:*** Nino
***BIRTHDATE:*** January 21, 1960
***1990 OPENING DAY AGE:*** 31
***BIRTHPLACE:*** San Cristobal, Dominican Republic
***BATS:*** Both ***THROWS:*** Right
***HEIGHT:*** 5-10 ***WEIGHT:*** 165
***M.L. SERVICE:*** 6 years, 20 days
***HOW OBTAINED:*** Acquired from St. Louis with Dave LaPoint, David Green and Gary Rajsich for Jack Clark, February 1, 1985
***CONTRACT STATUS:*** Signed through 1992

**1990 SEASON** .. . . hit .315 through the games of May 1 . . . was 3-for-3 May 5 at Montreal, 3-for-4 May 9 at New York and 3-for-5 with a double and a triple August 8 at Houston . . . matched his career high with 4 hits, including a triple and 3 RBIs, in the Giants 23-8 victory at Atlanta June 8 . . . singled in his first 3 trips the next night, giving him 7 consecutive hits . . . singled off the Astros' Xavier Hernandez June 22 for his 600th career hit . . . started 91 of the Giants first 101 games, but only 31 of the final 51, just 14 of the last 31 . . . was batting .289 with 8 errors in 80 games at the All-Star Break, hit just .174 while committing 12 errors in 58 games during the 2nd half . . .

**PRO CAREER** . . . . **1989**—abandoned switch-hitting in Spring Training for a fulltime righthanded swing . . . had just 6 hits in his 1st 44 at bats against righthanders through 18 games . . . returned to switch-hitting April 25 in St. Louis . . . had 3 hits including a double April 29 at Pittsburgh . . . also had 3 May 29 vs. the Mets at Candlestick and September 23 off Mike Scott and Juan Agosto of Houston . . . homered at Cincinnati June 5 off Jose Rijo . . . led all National League shortstops in double plays with 85 and ranked 2nd in assists (437) and total chances (680) . . . hit safely in the 1st

**URIBE** *continued*

4 games of the NLCS vs. the Cubs . . . got an infield hit off Dave Stewart in game #1 of the World Series . . . **1988** – named by his teammates as the winner of the Willie Mac Award which goes to the team's most inspirational player . . . set new career highs in at bats (493), runs (47) and hits (127) . . . hit a 2-run GW homer off Cubs' Jamie Moyer May 7 at Wrigley . . . tied career-high with a pair of 10-game hitting streaks, April 30-May 10 and June 19-29 (.405, 17-for-42) . . . his wife Sara died from cardio-pulmonary hypertension June 1 after giving birth to their 3rd child, a boy named Enrique, on May 31 . . . missed 15 games from June 2-17 while on the DL with emotional stress . . . **1987** – was on the DL 3 times prior to July 4 with a pulled left hamstring . . . still set career marks with a .291 average, 5 triples and 5 home runs . . . helped the Giants turn a franchise record and Major League leading 183 double plays . . . ranked 4th among NL shortstops with a .971 fielding percentage . . . started all 7 games of the NLCS vs. St. Louis . . . had 2 hits in games #1 & 7 . . . drove in a pair of runs including the game-winner in game #5 . . . **1986** – .977 fielding percentage was the best by a Giants shortstop in 11 years . . . led all NL shortstops in games (156) and finished 2nd in fielding percentage and with 709 total chances . . . was the ML's toughest player to double up, with just 2 all year (1 every 227 at bats) . . . led club in games played (157) for the 2nd straight year . . . **1985** – played in a team-high 147 games as a rookie . . . hit his 1st ML home run May 21 in Philadelphia off Larry Andersen . . . **1984** – led American Association shortstops in fielding percentage (.956), games (144), total chances (720), putouts (233), assists (455) and double plays (96) . . . earned a promotion in September . . . played in 8 games for the Cardinals . . . collected his 1st ML hit September 14 off Pittsburgh's Jose DeLeon . . . named to the league's All-Star team . . . **1983** – in his 1st AAA-season, led American Association shortstops in total chances (664) and double plays (90) . . . stole a career-high 26 bases . . . **1982** – started the year at Arkansas and led Texas League shortstops with 88 double plays . . . promoted to Louisville for the final 8 games of the season . . . **1981** – made his pro debut at St. Petersburg . . . was originally signed by the Yankees organization in 1978, but was released before playing for them . . .

**PERSONAL** . . . formerly known as Jose Gonzalez . . . played left field as a youth in the Dominican . . . learned how to play shortstop at age 16 from his brother, who played the position for the Dominican Republic Army team . . . two daughters (Luzadriana, January 4, 1986 and Jacqueline, January 25, 1987) and one son (Enrique, May 31, 1988) . . . lives in Santo Domingo, Dominican Republic . . .

**Jose Gonzalez Uribe**

| Year | Club | AVG. | G | AB | R | H | 2B | 3B | HR | RBI | BB | SO | SB |
|---|---|---|---|---|---|---|---|---|---|---|---|---|---|
| 1981 | St. Petersburg | .268 | 128 | 463 | 54 | 124 | 15 | 2 | 0 | 40 | 24 | 69 | 12 |
| 1982 | Arkansas | .247 | 123 | 455 | 73 | 115 | 17 | 7 | 0 | 41 | 40 | 65 | 16 |
| | Louisville | .357 | 8 | 28 | 5 | 10 | 2 | 0 | 0 | 4 | 1 | 4 | 0 |
| 1983 | Louisville | .284 | 122 | 423 | 64 | 120 | 19 | 6 | 3 | 44 | 35 | 45 | 26 |
| 1984 | Louisville | .279 | 145 | 484 | 68 | 135 | 20 | 2 | 3 | 46 | 26 | 52 | 11 |
| | St. Louis | .211 | 8 | 19 | 4 | 4 | 0 | 0 | 0 | 3 | 0 | 2 | 1 |
| 1985 | San Francisco | .237 | 147 | 476 | 46 | 113 | 20 | 4 | 3 | 26 | 30 | 57 | 8 |
| 1986 | San Francisco | .223 | 157 | 453 | 46 | 101 | 15 | 1 | 3 | 43 | 61 | 76 | 22 |
| 1987 | San Francisco | .291 | 95 | 309 | 44 | 90 | 16 | 5 | 5 | 30 | 24 | 35 | 12 |
| 1988 | San Francisco | .252 | 141 | 493 | 47 | 124 | 10 | 7 | 3 | 35 | 36 | 69 | 10 |
| 1989 | San Francisco | .221 | 151 | 453 | 34 | 100 | 12 | 6 | 1 | 30 | 34 | 74 | 6 |
| 1990 | San Francisco | .248 | 138 | 415 | 35 | 103 | 8 | 6 | 1 | 24 | 29 | 49 | 5 |
| M.L. | Totals | .243 | 837 | 2618 | 256 | 635 | 81 | 29 | 16 | 191 | 214 | 362 | 64 |

**LEAGUE CHAMPIONSHIP SERIES RECORD**

| Year | Club | AVG. | G | AB | R | H | 2B | 3B | HR | RBI | BB | SO | SB |
|---|---|---|---|---|---|---|---|---|---|---|---|---|---|
| 1987 | S.F. vs. St. L. | .269 | 7 | 26 | 1 | 7 | 1 | 0 | 0 | 2 | 0 | 4 | 1 |
| 1989 | S.F. vs. Chi. | .235 | 5 | 17 | 2 | 4 | 1 | 0 | 0 | 1 | 1 | 5 | 1 |
| LCS | Totals | .256 | 12 | 43 | 3 | 11 | 2 | 0 | 0 | 3 | 1 | 9 | 2 |

**WORLD SERIES RECORD**

| Year | Club | AVG. | G | AB | R | H | 2B | 3B | HR | RBI | BB | SO | SB |
|---|---|---|---|---|---|---|---|---|---|---|---|---|---|
| 1989 | S.F. vs. Oak. | .200 | 3 | 5 | 1 | 1 | 0 | 0 | 0 | 0 | 0 | 0 | 0 |

### CAREER HOME RUNS BY BALL PARK

| @ Atl | @ Chi | @ Cin | @ Hou | @ LA | @ Mon | @ NY | @ Phi | @ Pit | @ STL | @ SD | @ SF |
|---|---|---|---|---|---|---|---|---|---|---|---|
| – | 1 | 1 | 1 | – | – | – | 2 | 2 | – | 1 | 8 |

### CAREER vs. THE NATIONAL LEAGUE

| | AVG. | AB | H | HR | RBI | | AVG. | AB | H | HR | RBI |
|---|---|---|---|---|---|---|---|---|---|---|---|
| Atlanta | .286 | 255 | 73 | 0 | 28 | Chicago | .252 | 218 | 55 | 1 | 15 |
| Cincinnati | .221 | 289 | 64 | 2 | 19 | Montreal | .243 | 189 | 46 | 3 | 17 |
| Houston | .224 | 281 | 63 | 1 | 15 | New York | .264 | 212 | 56 | 0 | 17 |
| Los Angeles | .215 | 270 | 58 | 0 | 10 | Philadelphia | .217 | 208 | 46 | 3 | 20 |
| San Diego | .239 | 259 | 62 | 2 | 23 | Pittsburgh | .246 | 224 | 55 | 4 | 16 |
| San Francisco | – | – | – | – | – | St. Louis | .268 | 213 | 57 | 0 | 11 |
| N.L. WEST | .236 | 1354 | 320 | 5 | 95 | N.L. EAST | .249 | 1264 | 315 | 11 | 96 |

### 1990 BATTING BREAKDOWN

| | AVG. | AB | H | HR | RBI | | AVG. | AB | H | HR | RBI |
|---|---|---|---|---|---|---|---|---|---|---|---|
| Season | .248 | 415 | 103 | 1 | 24 | Vs. Atl. | .390 | 41 | 16 | 0 | 7 |
| Home | .266 | 197 | 44 | 0 | 8 | Cin. | .118 | 51 | 6 | 0 | 0 |
| Road | .271 | 218 | 59 | 1 | 16 | Hou. | .261 | 46 | 12 | 0 | 1 |
| Day | .196 | 163 | 32 | 0 | 4 | L.A. | .211 | 38 | 8 | 0 | 1 |
| Night | .282 | 252 | 71 | 1 | 20 | S.D. | .150 | 40 | 6 | 0 | 3 |
| Vs. RHP | .231 | 273 | 63 | 1 | 17 | S.F. | – | – | – | – | – |
| Vs. LHP | .282 | 142 | 40 | 1 | 7 | N.L. WEST | .222 | 216 | 48 | 0 | 12 |
| April | .308 | 52 | 16 | 0 | 7 | Chi. | .235 | 34 | 8 | 0 | 1 |
| May | .293 | 92 | 27 | 1 | 5 | Mon. | .267 | 30 | 8 | 0 | 1 |
| June | .270 | 100 | 27 | 0 | 6 | N.Y. | .400 | 30 | 12 | 0 | 1 |
| July | .184 | 76 | 14 | 0 | 2 | Phi. | .200 | 30 | 6 | 0 | 2 |
| August | .250 | 56 | 14 | 0 | 4 | Pit. | .286 | 35 | 10 | 1 | 3 |
| Sept.-Oct. | .128 | 39 | 5 | 0 | 0 | St. L. | .275 | 40 | 11 | 0 | 4 |
| Before ASB | .289 | 266 | 77 | 1 | 18 | N.L. EAST | .276 | 199 | 55 | 1 | 12 |
| After ASB | .174 | 149 | 26 | 0 | 6 | | | | | | |

### URIBE'S CAREER TRANSACTIONS

— Signed as a free agent by the New York Yankees on February 18, 1977.
— Released, July 5, 1977.
— Signed as a free agent by St. Louis on August 18, 1980; signed by scout Bobby Diaz.
— Traded to San Francisco with David Green (if), Gary Rajsich (if) and Dave LaPoint (p) for Jack Clark (if), February 1, 1985.
— On disabled list, April 11-30, May 5-20 and May 28-July 4, 1987 with a pulled left hamstring.
— On disabled list May 31-June 17, 1988 for emotional stress.

### JOSE URIBE'S CAREER HIGHS

**MOST HITS:** 4, (2 times) last: June 8, 1990 at Atlanta.
**MOST RBIs:** 3, (3 times) last: June 8, 1990 at Atlanta.
**MOST HOME RUNS:** 1, (16 times) last: May 25, 1990 at Pittsburgh.
**CAREER GRAND SLAMS:** None.
**LONGEST HITTING STREAK:** 10, (2 times) – last: June 19-June 29, 1988.

## JIMMY WILLIAMS (LHP)

***BIRTHDATE:*** May 18, 1965
***1991 OPENING DAY AGE:*** 25
***BIRTHPLACE:*** Butler, Alabama
***BATS:*** Left ***THROWS:*** Left
***HEIGHT:*** 6-7 ***WEIGHT:*** 232
***M.L. SERVICE:*** None
***HOW OBTAINED:*** Acquired December 20, 1990, completing the December 13 trade which sent Steve Bedrosian to Minnesota for Johnny Ard and a player to be named to later.
***CONTRACT STATUS:*** Signed through 1991

**1990 SEASON** . . . . spent the entire season with the Minnesota Twins' triple-A team in Portland . . . made 51 appearances, mainly in short and middle relief . . . finished 27 games . . . started slow, posting a 10.13 ERA in 9

**WILLIAMS** *continued*

April appearances . . . had ERAs of 2.77 and 2.55 in May and June . . . 3 of his 4 victories came over Las Vegas (May 5 and 7, August 10) . . . other win was over Giants triple-A Phoenix squad, with 2.1 hitless frames on June 11 . . . made 3 starts in the end of August, going 0-2, 6.08) . . . fanned a season-best 8 in 7 innings vs. Calgary August 26, but in his next start (August 31 at Vancouver) he issued 8 walks and hit a batter in 2.2 innings . . . had an ERA of 3.10 in 26 games at home, 7.79 in 25 appearances on the road . . .

**PRO CAREER** . . . . **1989**—led Twins' minor league system with 17 saves, ranked 4th with 9.81 strikeouts per 9 innings . . . began the year with double-A Orland . . . named Twins' organization pitcher of the month in June, going 2-0 with 6 saves and a 0.00 ERA . . . promoted to Portland July 17 . . . at the time ranked 2nd in the Southern League with 10.46 Ks per 9 innings . . . finished 5th in the SL with 14 saves and 46 Rolaids' Relief Man points . . . **1988**—chosen to the California League All-Star Game . . . voted by CL Managers as the league's "pitcher with the best fastball" . . . **1987**—began the season on the disabled list, came off in June to accept a trade from the Dodgers to the Twins . . . set career marks for wins (7), starts (13), innings (85.0), strikeouts (81) and ERA (2.22) . . . **1985**—led Gulf Coast League in walks with 55 . . . **1984**—began pro career with Great Falls as Dodgers' 10th-round pick in that June's draft . . .

**PERSONAL** . . . . graduate of Choctaw County High School in Butler, Alabama . . . lettered in high school baseball, basketball, football and track . . . single . . . resides in Butler, Alabama . . .

**Jimmy Williams**

| Year | Club | W-L | ERA | G | GS | CG | SHO | SV | IP | H | R | ER | BB | SO |
|---|---|---|---|---|---|---|---|---|---|---|---|---|---|---|
| 1984 | Great Falls | 0-1 | 9.00 | 8 | 0 | 0 | 0 | 0 | 11.0 | 10 | 14 | 11 | 16 | 9 |
| 1985 | Bradenton | 4-4 | 3.78 | 13 | 13 | 1 | 1 | 0 | 66.2 | 54 | 35 | 28 | 55* | 59 |
| 1986 | Vero Beach | 1-1 | 4.35 | 30 | 6 | 0 | 0 | 0 | 60.0 | 47 | 35 | 29 | 66 | 40 |
| 1987 | Visalia | 7-4 | 2.22 | 13 | 13 | 2 | 0 | 0 | 85.0 | 66 | 38 | 21 | 62 | 81 |
| 1988 | Visalia | 3-4 | 3.71 | 37 | 0 | 0 | 0 | 12 | 51.0 | 41 | 23 | 21 | 33 | 55 |
| 1989 | Orlando | 6-4 | 3.04 | 43 | 0 | 0 | 0 | 14 | 53.1 | 50 | 23 | 18 | 35 | 62 |
| | Portland | 3-2 | 4.18 | 16 | 0 | 0 | 0 | 3 | 23.2 | 24 | 15 | 11 | 18 | 22 |
| 1990 | Portland | 4-6 | 5.04 | 51 | 3 | 0 | 0 | 3 | 84.0 | 73 | 64 | 47 | 74 | 62 |

**WILLIAMS' CAREER TRANSACTIONS**

— Selected by Los Angeles in the 10th round of the June, 1984 draft.
— On disabled list, April 13-June 12, 1987.
— Traded with Carl Thomas (p) to Minnesota for Tom Thomas (of), June 19, 1987.
— On disabled list, April 15-May 9, 1988.
— Traded to San Francisco December 20, 1990, completing the deal of December 13 which sent Steve Bedrosian (p) to Minnesota for Johnny Ard (p) and a player to be named later.

## MATT WILLIAMS (IF)

***BIRTHDATE:*** November 28, 1965
***1991 OPENING DAY AGE:*** 25
***BIRTHPLACE:*** Bishop, California
***BATS:*** Right ***THROWS:*** Right
***HEIGHT:*** 6-2 ***WEIGHT:*** 205
***M.L. SERVICE:*** 2 year, 113 days
***HOW OBTAINED:*** Giants #1 selection (3rd overall) in June, 1986 Draft
***CONTRACT STATUS:*** Signed through 1991

**1990 SEASON** . . . . Finished 6th in BBWAA's NL MVP voting . . . led the National League in RBIs with 122, also ranked among NL best in home runs (tied for 4th with 33), total bases (4th with 301), extra base hits (8th with 62),

hit by pitches (tied for 2nd with 7) and games played (tied for 5th with 159) . . . hit .331 with men in scoring position, .308 with the bases loaded , .359 with a man on 3rd . . . ranked 2nd among NL third basemen in fielding at .959 (19 errors in 465 total chances) . . . led third sackers in putouts (140) and double plays (33) . . . hit in a career-best 16 straight games, with 4 3-hit outbursts, 5 home runs and 21 RBIs, from June 3-19 . . . named National League Player of the Week for June 11-18 (.533, 16-for-30, 3 HR, 12 RBIs, .967 slugging percentage) . . . went 3-for-4 with his 4th career grand slam off John Smiley July 17 at Pittsburgh . . . hit a 3-run homer to account for all the Giants scoring in a 3-2 win over Frank Viola and the Mets August 17 . . . drove in his 100th run with a first inning single off David Cone at Shea Stadium September 2, breaking the record for a San Francisco 3rd baseman (99 by Jim Ray Hart in 1967) . . . had a career-high 4 hits in that game . . . hit a pair of solo home runs, including a 2-out game-winner in the 10th, in the Giants 2-1 victory over Houston September 8 . . . those round-trippers gave him homers vs. every NL opponent on the season . . . belted a 3-run homer off Dennis Rasmussen at SF September 26, giving him 117 RBIs, breaking Mel Ott's 1938 Giants franchise mark for RBIs by a 3B . . . homered again in that game to tie Hart's SF record for 3B homers (33 in 1968) . . . named as the third baseman on the AP Major League and UPI and Sporting News National League Post-Season All-Star squads . . .

**PRO CAREER**. . . . **1989** – was the Giants' Opening Night 3rd baseman . . . hit his 2nd career grand slam April 9 at Cincinnati off Danny Jackson . . . was optioned to Phoenix May 1 with a .130 average (7-for-54) . . . hit .320 in 76 games for the Firebirds with 26 home runs and 61 RBIs before being recalled July 23 . . . homered in back-to-back games vs. the Dodgers August 1 & 2 . . . homered in 3 straight games August 9-11 . . . hit 11 home runs in August to tie for the NL lead for the month . . . homered in Dave Dravecky's comeback game August 9 vs. the Reds, as well as Dravecky's other outing August 15 in Montreal . . . Giants were 13-4 in games in which he homered . . . total of 44 home runs (18 for the Giants, 26 for Phoenix) ranked 2nd in professional baseball to Kevin Mitchell's 47 . . . had an outstanding NLCS vs. the Cubs . . . had a 2- run double in the 1st inning of game #1, 2 hits including a 2-run homer in game #2 . . . 2-for-4 with a homer and 4 RBIs in game #4 . . . 9 total RBIs set a record for a 5-game NLCS . . . homered off Dave Stewart in game #3 of the World Series . . . **1988** – had 2 stints with San Francisco during the year . . . recalled from Phoenix June 2 and started 10 games at shortstop in place of the disabled Jose Uribe . . . hit 3 HRs and drove in 9 runs . . . 1st hit off the year was his 1st career grand slam, June 4 off Houston's Nolan Ryan . . . recalled a 2nd time and hit a HR off Juan Agosto @ Houston in his 1st AB . . . had his 2nd career 2-home run game September 24 at Los Angeles . . . also had a double to match his career high for hits . . . at Phoenix, tied 25-year-old PCL record with 4 HRs May 25 vs. Albuquerque . . . **1987** – hit .296 with 3 HRs and 16 RBIs for the ML club in his first Spring Training . . . assigned to Phoenix . . . appeared in just 1 game before his contract was purchased April 11 to replace the injured Jose Uribe . . . had 1st ML hit that day off Orel Hershiser . . . hit 1st ML homer April 19 off Atlanta's Jeff Dedmon at Candlestick . . . hit 2 home runs off Jim Deshaies at Candlestick June 27 . . . was the Giants starting shortstop when they set ML records for most double plays in 3 games (13) and 4 games (17) April 24-27 at Atlanta . . . replaced Joel Youngblood (broken wrist) on the roster for the NLCS vs. St. Louis, but did not play . . . **1986** – drove in 10 runs in 4 games at Everett after signing with the Giants in June before a promotion to Clinton . . .

**PERSONAL**. . . . graduated from Carson (Nevada) High School in 1983 . . . attended the University of Nevada, Las Vegas . . . hit .351 with 25 homers and 89 RBIs in 57 games as a junior in 1986 . . . had number retired prior to a December, 1990 Runnin' Rebel basketball game . . . named NCAA All-American shortstop . . . member of the 1985 USA National Team that toured the Orient . . . hobbies include hunting and fishing . . . married (Tracie Vandersyde, July 9, 1989) . . . one daughter (Alysha Leigh, December 28, 1989) and one son (Jacob Matthew, January 2, 1991) . . .

### Matthew Derrick Williams

| Year | Club | AVG. | G | AB | R | H | 2B | 3B | HR | RBI | BB | SO | SB |
|---|---|---|---|---|---|---|---|---|---|---|---|---|---|
| 1986 | Everett | .235 | 4 | 17 | 3 | 4 | 0 | 1 | 1 | 10 | 1 | 4 | 0 |
| | Clinton | .240 | 68 | 250 | 32 | 60 | 14 | 3 | 7 | 29 | 23 | 62 | 3 |
| 1987 | Phoenix | .289 | 56 | 211 | 36 | 61 | 15 | 2 | 6 | 37 | 19 | 53 | 6 |
| | San Francisco | .188 | 84 | 245 | 28 | 46 | 9 | 2 | 8 | 21 | 16 | 68 | 4 |
| 1988 | Phoenix | .271 | 82 | 306 | 45 | 83 | 19 | 1 | 12 | 51 | 13 | 56 | 6 |
| | San Francisco | .205 | 52 | 156 | 17 | 32 | 6 | 1 | 8 | 19 | 8 | 41 | 0 |
| 1989 | San Francisco | .202 | 84 | 292 | 31 | 59 | 18 | 1 | 18 | 50 | 14 | 72 | 1 |
| | Phoenix | .320 | 76 | 284 | 61 | 91 | 20 | 2 | 26 | 61 | 32 | 51 | 9 |
| 1990 | San Francisco | .277 | 159 | 617 | 87 | 171 | 27 | 2 | 33 | 122* | 33 | 138 | 7 |
| M.L. | Totals | .235 | 379 | 1310 | 163 | 308 | 60 | 6 | 67 | 212 | 71 | 319 | 12 |

### ALL-STAR GAME RECORD

| Year | Club | AVG. | G | AB | R | H | 2B | 3B | HR | RBI | BB | SO | SB |
|---|---|---|---|---|---|---|---|---|---|---|---|---|---|
| 1990 | NL, Chi(NL) | .000 | 1 | 1 | 0 | 0 | 0 | 0 | 0 | 0 | 0 | 1 | 0 |

### LEAGUE CHAMPIONSHIP SERIES

| Year | Club | AVG. | G | AB | R | H | 2B | 3B | HR | RBI | BB | SO | SB |
|---|---|---|---|---|---|---|---|---|---|---|---|---|---|
| 1987 | S.F. vs. St. L. | | | | – did not play – | | | | | | | | |
| 1989 | S.F. vs. Chi. | .300 | 5 | 20 | 2 | 6 | 1 | 0 | 2 | 9 | 0 | 2 | 0 |
| LCS | Total | .300 | 5 | 20 | 2 | 6 | 1 | 0 | 2 | 9 | 0 | 2 | 0 |

### WORLD SERIES RECORD

| Year | Club | AVG. | G | AB | R | H | 2B | 3B | HR | RBI | BB | SO | SB |
|---|---|---|---|---|---|---|---|---|---|---|---|---|---|
| 1989 | S.F. vs. Oak. | .125 | 4 | 16 | 1 | 2 | 0 | 0 | 1 | 1 | 0 | 6 | 0 |

### CAREER HOME RUNS BY BALL PARK

| @ Atl | @ Chi | @ Cin | @ Hou | @ LA | @ Mon | @ NY | @ Phi | @ Pit | @ STL | @ SD | @ SF |
|---|---|---|---|---|---|---|---|---|---|---|---|
| 1 | 3 | 5 | 1 | 5 | 2 | 2 | 2 | 1 | — | 3 | 42 |

### CAREER vs. THE NATIONAL LEAGUE

| | AVG. | AB | H | HR | RBI |
|---|---|---|---|---|---|
| Atlanta | .283 | 159 | 45 | 6 | 28 |
| Cincinnati | .171 | 146 | 25 | 8 | 29 |
| Houston | .162 | 154 | 25 | 7 | 20 |
| Los Angeles | .223 | 184 | 41 | 10 | 29 |
| San Diego | .265 | 155 | 41 | 7 | 20 |
| San Francisco | – | – | – | – | – |
| N.L. WEST | .222 | 798 | 177 | 38 | 126 |

| | AVG. | AB | H | HR | RBI |
|---|---|---|---|---|---|
| Chicago | .324 | 71 | 23 | 6 | 17 |
| Montreal | .240 | 100 | 24 | 4 | 17 |
| New York | .272 | 103 | 28 | 8 | 18 |
| Philadelphia | .204 | 113 | 23 | 8 | 15 |
| Pittsburgh | .267 | 60 | 16 | 2 | 7 |
| St. Louis | .262 | 65 | 17 | 1 | 12 |
| N.L. EAST | .256 | 512 | 131 | 29 | 86 |

### 1990 BATTING BREAKDOWN

| | AVG. | AB | H | HR | RBI |
|---|---|---|---|---|---|
| Season | .277 | 617 | 171 | 33 | 122 |
| Home | .271 | 303 | 82 | 20 | 63 |
| Road | .283 | 314 | 89 | 13 | 59 |
| Day | .287 | 251 | 72 | 17 | 55 |
| Night | .270 | 366 | 99 | 16 | 67 |
| Vs. RHP | .274 | 409 | 112 | 21 | 74 |
| Vs. LHP | .284 | 208 | 59 | 12 | 48 |
| April | .299 | 87 | 23 | 2 | 15 |
| May | .267 | 105 | 28 | 7 | 18 |
| June | .336 | 110 | 37 | 7 | 29 |
| July | .245 | 106 | 26 | 4 | 21 |
| August | .221 | 104 | 23 | 7 | 15 |
| Sept.-Oct. | .324 | 105 | 34 | 6 | 24 |
| Before ASB | .298 | 326 | 97 | 17 | 69 |
| After ASB | .254 | 291 | 74 | 16 | 53 |

| | AVG. | AB | H | HR | RBI |
|---|---|---|---|---|---|
| Vs. Atl. | .391 | 69 | 27 | 4 | 21 |
| Cin. | .212 | 66 | 14 | 2 | 13 |
| Hou | .162 | 68 | 11 | 2 | 5 |
| L.A. | .211 | 71 | 15 | 3 | 14 |
| S.D. | .352 | 71 | 25 | 5 | 15 |
| S.F. | – | – | – | – | – |
| N.L. WEST | .267 | 345 | 92 | 16 | 68 |
| Chi. | .388 | 49 | 19 | 5 | 14 |
| Mon. | .211 | 38 | 8 | 1 | 4 |
| N.Y. | .333 | 48 | 16 | 4 | 8 |
| Phi. | .188 | 48 | 9 | 4 | 9 |
| Pit. | .310 | 42 | 13 | 2 | 7 |
| St. L. | .298 | 47 | 14 | 1 | 12 |
| N.L. EAST | .290 | 272 | 79 | 17 | 54 |

## WILLIAMS' CAREER TRANSACTIONS

– Selected by San Francisco in 1st round (3d player overall) of June, 1986 draft; signed by scout George Genovese.

### MATT WILLIAMS' CAREER HIGHS

**MOST HITS:** 4, September 2, 1990 at New York.
**MOST RBIs:** 6, August 11, 1989 vs. Los Angeles.
**MOST HOME RUNS:** 2 (6 times) last: September 26, 1990 vs. San Diego.
**CAREER GRAND SLAMS:** 4, last: July 17, 1990 at Pittsburgh.
**LONGEST HITTING STREAK:** 16, June 3-19, 1990.

## JIM WILSON (IF)

***BIRTHDATE:*** December 29, 1960
***1991 OPENING DAY AGE:*** 30
***BIRTHPLACE:*** Corvallis, Oregon
***BATS:*** Right ***THROWS:*** Right
***HEIGHT:*** 6-3 ***WEIGHT:*** 225
***M.L. SERVICE:*** 51 days
***HOW OBTAINED:*** Signed as a free agent, January 7, 1991
***CONTRACT STATUS:*** Non-Roster Invitee

**1990 SEASON** . . . . spent most of the first half of the season in the Japanese minor leagues . . . played briefly for the Fukuoka Daiei Hawks of the Japanese Pacific League . . . had just one hit in 17 at-bats (a two-run homer) before being released by the Hawks in June . . . signed with Montreal's triple-A team in August and played the last month of the season in Indianapolis . . . hit .255 for the Indians, with 7 of his 24 hits going for extra bases (5 doubles, 2 home runs) . . . played Winter ball in Mexico, helped Mazatlan to the Mexican Pacific League playoffs . . . hit .280 with 10 doubles, 8 homes runs and 32 RBIs in 161 at bats . . .

**PRO CAREER** . . . . **1989**—began the Spring in the Mariners' Major League camp as a non-roster player . . . spent most of the season with triple-A Calgary . . . led the Pacific Coast League in hits (163), total bases (271), RBIs (133) and sacrifice flies (11), finished 2nd in home runs with 26 (Denny Gonzalez had 27) . . . was tabbed as the DH on the PCL All-Star squad . . . contract was purchased by the Mariners September 5 . . . went 0-for-8 in 5 games with Seattle . . . **1988**—led Eastern League in home runs (17) and GWRBIs (18) . . . also led Vermont club in hits (124) and RBI (73) and swiped a career-best 11 bases . . . hit .429 (6-for-14) in the Eastern League playoffs . . . named DH on Eastern League All-Star team . . . **1987**—signed with Minnesota as a free agent and played season at Portland . . . **1986**—played season with Maine, was released by Cleveland organization at the end of the year . . . **1985**—led the International League in games (139), home runs (26), total bases (251), RBIs (101) and GWRBIs (16) . . . received triple-A All-Star honors from Topps . . . earned a September promotion to Cleveland . . . singled off Mark Portugal in his first ML at-bat (September 13) . . . played in September 13 and 14 doubleheaders, but dislocated his left wrist in a collision with Gary Gaetti during 2nd game on Sept. 14 . . . wrist was put in a cast, cutting short his first ML action . . . **1984**—helped triple-A Maine to International League playoffs . . . paced IL with 84 RBIs . . . **1983**—led Eastern League in RBIs with 105 . . .

## GIANTS WHO HAVE HIT FOR THE CYCLE

On July 9, 1988, Chris Speier became just the sixth Giant since 1950 to hit for the cycle. Speier doubled in the first and second innings, homered in the fifth, singled in the sixth and tripled in the seventh in a memorable 21-2 win over the St. Louis Cardinals.

| | |
|---|---|
| Don Mueller | —July 11, 1954 (first game) vs. Pittsburgh |
| Jim Ray Hart | —July 8, 1970 at Atlanta |
| Dave Kingman | —April 16, 1972 at Houston |
| Jeffrey Leonard | —June 27, 1985 at Cincinnati |
| Candy Maldonado | —May 4, 1987 at St. Louis |
| Chris Speier | —July 9, 1988 vs. St. Louis |

**PERSONAL** . . . . attended Oregon State University in Corvallis . . . set school single season records in 1982 with 21 home runs and 62 RBIs . . . also started for football team as an offensive guard . . . father is a professor of engineering at OSU . . . married (Lisa) . . . resides in Vancouver, Washington . . .

**James George Wilson**

| Year | Club | AVG. | G | AB | R | H | 2B | 3B | HR | RBI | BB | SO | SB |
|---|---|---|---|---|---|---|---|---|---|---|---|---|---|
| 1982 | Chattanooga | .175 | 11 | 40 | 3 | 7 | 1 | 0 | 0 | 5 | 3 | 12 | 1 |
| | Waterloo | .358 | 55 | 204 | 40 | 73 | 17 | 1 | 14 | 48 | 23 | 47 | 0 |
| 1983 | Buffalo | .290 | 136 | 496 | 84 | 144 | 25 | 0 | 26 | 105* | 59 | 114 | 1 |
| 1984 | Maine | .261 | 133 | 490 | 56 | 128 | 19 | 1 | 15 | 84* | 37 | 113 | 0 |
| 1985 | Maine | .287 | 139* | 523 | 75 | 150 | 23 | 0 | 26* | 101* | 50 | 104 | 0 |
| | Cleveland | .357 | 4 | 14 | 2 | 5 | 0 | 0 | 0 | 4 | 1 | 3 | 0 |
| 1986 | Maine | .232 | 116 | 405 | 33 | 94 | 20 | 1 | 9 | 57 | 23 | 80 | 3 |
| 1987 | Portland | .268 | 45 | 157 | 16 | 42 | 7 | 0 | 3 | 24 | 18 | 34 | 2 |
| 1988 | Vermont | .282 | 125 | 439 | 57 | 124 | 18 | 1 | 17* | 73 | 36 | 103 | 11 |
| 1989 | Calgary | .314 | 138 | 519 | 79 | 163* | 30 | 0 | 26 | 133* | 54 | 102 | 8 |
| | Seattle | .000 | 5 | 8 | 0 | 0 | 0 | 0 | 0 | 0 | 0 | 3 | 0 |
| 1990 | Fukuoka | .059 | 8 | 17 | 1 | 1 | 0 | 0 | 1 | 2 | 3 | 9 | 0 |
| | Indianapolis | .255 | 28 | 94 | 7 | 24 | 5 | 0 | 2 | 11 | 5 | 26 | 0 |
| ML | Totals | .227 | 9 | 22 | 2 | 5 | 0 | 0 | 0 | 4 | 1 | 6 | 0 |

**WILSON'S CAREER TRANSACTIONS**

— Selected by Cleveland in the 2nd round of June, 1982 draft.
— On disabled list, July 21-31, 1986.
— Released, January 26, 1987; signed with Minnesota organization, May 13, 1987.
— Granted free agency, October 15, 1987; signed with Seattle organization, March 1, 1988.
— Released, January 29, 1990; signed with Fukuoka of Japanese Pacific League, February 1.
— Released, June 15, 1990; signed with Montreal organization, August 2.
— Granted free agency, September 4, 1990; signed with San Francisco organization, January 7, 1991.

**JIM WILSON'S CAREER HIGHS**

**MOST HITS:** 2, September 14, 1985 (2g) vs. Minnesota (with Cleveland).
**MOST RBIs:** 2, September 14, 1985 (2g) vs. Minnesota (with Cleveland).
**MOST HOME RUNS:** None.
**CAREER GRAND SLAMS:** None.
**LONGEST HITTING STREAK:** 4, September 13-14, 1985 (with Cleveland).

## TREVOR WILSON (LHP)

***BIRTHDATE:*** June 7, 1966
***1991 OPENING DAY AGE:*** 24
***BIRTHPLACE:*** Torrance, California
***BATS:*** Left ***THROWS:*** Left
***HEIGHT:*** 6-0 ***WEIGHT:*** 175
***M.L. SERVICE:*** 1 year, 60 days
***HOW OBTAINED:*** Giants #8 selection in June, 1985 Draft
***CONTRACT STATUS:*** Signed through 1991

**1990 SEASON** . . . . began spring as the Giants lefthanded closer, but was sent to Phoenix April 4 after going 0-2 with a 13.50 ERA in 3 exhibitions . . . went 0-2, 8.64 in his first 3 triple-A starts, but went 5-3, 2.97 in his last 8 games before being recalled May 30 when Rick Reuschel was disabled . . . won his first 6 decisions, including a pair of shutouts . . . took a no-hitter into the 9th June 13 at San Diego . . . was perfect through 5 before Benito Santiago reached on a strikeout/wild pitch . . . lost the no-hit bid on Mike Pagliarulo's leadoff single in the 9th . . . faced just 28 batters and fanned a career-best 9 during the 1-hitter, his first ML complete game . . . had a scoreless streak

of 22.2 innings from June 9-29 . . . had a no- hitter for 6.2 innings July 14 at St. Louis before Tom Pagnozzi's 2-out single in the 7th . . . ended up giving up just 2 hits but taking a 2-1 loss . . . allowed just 2 hits in a complete game 2-1 win over LA August 4 at Candlestick . . . went on the disabled list August 22 after pulling a muscle in his rib cage the previous night . . . reinstated September 6, allowed 2 runs in 9.2 innings (1.94) over 7 relief appearances, before getting a final start against the Braves October 1 . . . had a 2.78 ERA as a starter with 3 or less days rest, 6.32 with 4 or more . . . held right-handed batters to a .218 average (73-for-335), 3rd lowest in the NL . . . pitched for San Juan in the Puerto Rican Winter League . . . led the league with a 2.07 ERA, ranked 3rd with 44 strikeouts in 61.0 innings . . . posted a 3-2 record in 11 outings (10 starts) . . .

**PRO CAREER** . . . . **1989** – last player sent down in Spring Training . . . had a 1.31 ERA in his final 6 starts for Phoenix before his 1st recall, including back-to-back complete games in a 5-1 win over Las Vegas and a 1-0 loss at Portland . . . recalled June 19 . . . made a pair of relief appearances before getting a start June 30 vs. Chicago . . . went 7 innings at Pittsburgh in his next start July 5 and earned his 1st Major League victory . . . in that game, allowed a run on 2 walks, a hit and a sac fly in the 1st inning, but followed that with 6 shutout frames . . . optioned back to Phoenix August 2 . . . recalled September 1 . . . beat the Dodgers in relief September 20 at Candlestick . . . allowed just 2 hits in 9 innings during his 4 appearances in September . . . at Phoenix, ranked 5th in the Pacific Coast League in ERA . . . was involved in 3 1-0 games, losing 2 . . . **1988** – started the year at Shreveport, pitched 14 innings with 12 strikeouts before allowing a run . . . was 5-1, 1.19 after his 1st 9 outings . . . promoted to Phoenix in mid-June . . . fanned 10 in 7.1 2-hit shutout innings at Tacoma July 15 . . . promoted to the Giants in September, suffered the loss in his ML debut, a September 5 start against the Padres at Candlestick . . . **1987** – finished 2nd in the Midwest League in ERA . . . ran off 6 straight wins in 6 starts from June 4-July 7, allowing just 2 earned runs in 44.1 innings for an 0.41 ERA during that string . . . fanned 12 in a complete-game win vs. Burlington May 3, 11 in a 7-0 shutout at Beloit June 9 . . . named to the Midwest League All-Star squad . . . **1986** – split the season between starting and relief assignments for Clinton . . . 2nd on the staff with 21 starts, 3rd with 131 innings . . . contributed a pair of saves out of the bullpen . . . **1985** – starter and reliever on Everett's Northwest League championship squad in his initial pro season . . . 2nd on the club in saves, despite just 10 relief appearances . . .

**PERSONAL** . . . . played baseball and football at Oregon City (Oregon) High School . . . was named All-State in baseball and became the 1st player in his school's history to sign a professional sports contract . . . graduated in 1984 and went on to Oregon State University . . . hobbies are swimming and fishing . . . single . . . resides in Scottsdale, Arizona . . .

**Trevor Kirk Wilson**

| Year | Club | W-L | ERA | G | GS | CG | SHO | SV | IP | H | R | ER | BB | SO |
|---|---|---|---|---|---|---|---|---|---|---|---|---|---|---|
| 1985 | Everett | 2-4 | 4.23 | 17 | 7 | 0 | 0 | 3 | 55.1 | 67 | 36 | 26 | 26 | 50 |
| 1986 | Clinton | 6-11 | 4.27 | 34 | 21 | 0 | 0 | 2 | 130.2 | 126 | 70 | 62 | 64 | 87 |
| 1987 | Clinton | 10-6 | 2.01 | 26 | 26 | 3 | 2 | 0 | 161.1 | 130 | 60 | 36 | 77 | 146 |
| 1988 | Shreveport | 5-4 | 1.86 | 12 | 11 | 0 | 0 | 0 | 72.2 | 55 | 19 | 15 | 23 | 53 |
| | Phoenix | 2-3 | 5.05 | 11 | 9 | 0 | 0 | 0 | 51.2 | 49 | 35 | 29 | 33 | 49 |
| | San Francisco | 0-2 | 4.09 | 4 | 4 | 0 | 0 | 0 | 22.0 | 25 | 14 | 10 | 8 | 15 |
| 1989 | Phoenix | 7-7 | 3.12 | 23 | 20 | 2 | 0 | 0 | 115.1 | 109 | 49 | 40 | 76 | 77 |
| | San Francisco | 2-3 | 4.35 | 14 | 4 | 0 | 0 | 0 | 39.1 | 28 | 20 | 19 | 24 | 22 |
| 1990 | Phoenix | 5-5 | 3.82 | 11 | 10 | 2 | 1 | 0 | 66.0 | 63 | 31 | 28 | 44 | 45 |
| | San Francisco | 8-7 | 4.00 | 27 | 17 | 3 | 2 | 0 | 110.1 | 87 | 52 | 49 | 49 | 66 |
| M.L. | Totals | 10-12 | 4.09 | 45 | 25 | 3 | 2 | 0 | 171.2 | 140 | 86 | 78 | 81 | 103 |

| M.L. Batting | | AVG. | AB | H | 2B | 3B | HR | RBI |
|---|---|---|---|---|---|---|---|---|
| | –1990 | .138 | 29 | 4 | 0 | 0 | 0 | 0 |
| | –Lifetime | .182 | 44 | 8 | 0 | 0 | 0 | 1 |

**Last Home Run:** None

### CAREER VS. THE NATIONAL LEAGUE

| | W-L | ERA | G | IP | H | ER |
|---|---|---|---|---|---|---|
| Atlanta | 1-1 | 3.78 | 6 | 16.2 | 18 | 7 |
| Cincinnati | 0-1 | 7.04 | 5 | 15.1 | 16 | 12 |
| Houston | 1-0 | 3.28 | 8 | 35.2 | 27 | 13 |
| Los Angeles | 2-3 | 5.16 | 7 | 22.2 | 13 | 13 |
| San Diego | 2-1 | 2.13 | 7 | 25.1 | 18 | 6 |
| San Francisco | – | – | – | – | – | – |
| N.L. WEST | 6-6 | 3.97 | 33 | 115.2 | 92 | 51 |

| | W-L | ERA | G | IP | H | ER |
|---|---|---|---|---|---|---|
| Chicago | 1-1 | 4.91 | 2 | 11.0 | 11 | 6 |
| Montreal | 0-1 | 27.00 | 1 | 0.1 | 0 | 1 |
| New York | 0-1 | 16.88 | 1 | 2.2 | 5 | 5 |
| Philadelphia | – | – | – | – | – | – |
| Pittsburgh | 2-1 | 4.91 | 4 | 18.1 | 17 | 10 |
| St. Louis | 1-2 | 1.90 | 4 | 23.2 | 15 | 5 |
| N.L. EAST | 4-6 | 4.34 | 12 | 56.0 | 48 | 27 |

**CAREER SAVES vs. NL:** None

### 1990 PITCHING BREAKDOWN

| | W-L-S | ERA | G | IP | H | ER |
|---|---|---|---|---|---|---|
| Season | 8-7-0 | 4.00 | 27 | 110.1 | 87 | 49 |
| Home | 5-3-0 | 2.88 | 15 | 68.2 | 48 | 22 |
| Road | 3-4-0 | 5.83 | 12 | 41.2 | 39 | 27 |
| Day | 3-1-0 | 3.72 | 8 | 29.0 | 23 | 12 |
| Night | 5-6-0 | 4.09 | 19 | 81.1 | 64 | 37 |
| Starter | 7-7-0 | 4.10 | 17 | 96.2 | 73 | 44 |
| Reliever | 1-0-0 | 3.29 | 10 | 13.2 | 14 | 5 |
| April | – | – | – | – | – | – |
| May | – | – | – | – | – | – |
| June | 4-0-0 | 2.12 | 7 | 34.0 | 19 | 8 |
| July | 2-3-0 | 4.58 | 7 | 39.1 | 35 | 20 |
| August | 2-3-0 | 6.45 | 5 | 22.1 | 20 | 16 |
| Sept.-Oct. | 0-1-0 | 3.07 | 8 | 14.2 | 13 | 5 |
| Before ASB | 6-0-0 | 2.03 | 9 | 48.2 | 31 | 11 |
| After ASB | 2-7-0 | 5.55 | 18 | 61.2 | 56 | 38 |

| | W-L-S | ERA | G | IP | H | ER |
|---|---|---|---|---|---|---|
| Vs. Atl. | 1-1-0 | 5.79 | 4 | 9.1 | 12 | 6 |
| Cin. | 0-1-0 | 8.68 | 3 | 9.1 | 14 | 9 |
| Hou. | 1-0-0 | 2.33 | 6 | 27.0 | 16 | 7 |
| L.A. | 1-1-0 | 5.52 | 4 | 14.2 | 10 | 9 |
| S.D. | 2-0-0 | 0.00 | 3 | 15.2 | 4 | 0 |
| S.F. | – | – | – | – | – | – |
| N.L. WEST | 5-3-0 | 3.67 | 20 | 76.0 | 56 | 31 |
| Chi. | 1-0-0 | 4.76 | 1 | 5.2 | 7 | 3 |
| Mon. | 0-1-0 | 27.00 | 1 | 0.1 | 0 | 1 |
| N.Y. | 0-1-0 | 16.88 | 1 | 2.2 | 5 | 5 |
| Phi. | – | – | – | – | – | – |
| Pit. | 1-1-0 | 7.00 | 2 | 9.0 | 12 | 7 |
| St. L. | 1-1-0 | 1.08 | 2 | 16.2 | 7 | 2 |
| N.L. EAST | 3-4-0 | 4.72 | 7 | 34.1 | 31 | 18 |

## WILSON'S CAREER TRANSACTIONS

– Selected by San Francisco in 8th round of June, 1985 draft; signed by scout John Shafer.
– On disabled list, August 22-September 6, 1990 with a pulled muscle under right rib cage.

### TREVOR WILSON'S CAREER HIGHS

**LOW-HIT GAME:** 1-hitter, June 13, 1990 at San Diego.
**MOST INNINGS PITCHED–**
**STARTER:** 9 (3 times) last: August 4, 1990 vs. Los Angeles.
**RELIEVER:** 5.0, September 13, 1989 vs. Cincinnati.
**MOST STRIKEOUTS:** 9, June 13, 1990 at San Diego.
**LONGEST WINNING STREAK:** 6, June 8-July 8 (1st game), 1990.
**LONGEST LOSING STREAK:** 4, August 13-October 1, 1990.

## *1991 NATIONAL LEAGUE UMPIRES*

2 Jerry Crawford
4 Mark Hirschbeck
6 Bruce Froemming
7 Eric Gregg
8 Doug Harvey
10 John McSherry
11 Ed Montague
12 Gerry Davis
14 Frank Pulli
15 Jim Quick
16 Lawrence "Dutch" Rennert
17 Paul Runge
19 Terry Tata
20 Tom Hallion
21 Harry Wendelstedt
22 Joe West
24 Jerry Layne
25 Charlie Williams
27 Steve Rippley
28 Fred Brocklander
29 Bill Hohn
30 Randy Marsh
31 Bob Davidson
32 Dana DeMuth
33 Mike Winters
34 Greg Bonin
35 Gary Darling

# RULES OF INTEREST

**PLAYER LIMITS:** 40 until Opening Day, when the number must be reduced to 25 until September 1, when it again becomes 40.

**QUALIFYING MARKS:** To qualify for the batting championship a player must have a minimum of 502 plate appearances. To qualify for earned run average leadership a pitcher must have at least 162 innings pitched.

**DETERMINING SLUGGING PERCENTAGE:** Divide the total bases of all hits by the total times at bat (at bats do not include walks, sacrifices, hit by pitches, or times awarded first base because of interference or obstruction).

**DETERMINING ON BASE PERCENTAGE:** Add the total of hits, walks, and hit by pitches and divide by the total of at-bats, walks, hit by pitches, and sacrifice flies.

**CONSECUTIVE-GAME HITTING STREAKS:** A consecutive-game hitting streak shall not be terminated if all the player's plate appearances (one or more) result in a base on balls, hit batsman, defensive interference or a sacrifice bunt. The streak shall terminate if the player has a sacrifice fly and no hit.

**CONSECUTIVE-GAME PLAYING STREAK:** A consecutive-game playing streak shall be extended if the player plays one half-inning on defense, or if he completes a time at bat by reaching base or being put out. A pinch-running appearance only shall not extend the streak. If a player is ejected from a game by an umpire before he can comply with the requirements of this rule, his streak shall continue.

**TRADES:** Trades can be made without restriction from the first day following the close of the championship season to August 1. From August 1 to the close of the season, Major League waivers are required.

**WAIVERS:** Waivers must be acquired for an outright assignment of a player to a minor league club. Players claimed on waivers are available in reverse order of standings, at the time waivers expire, if more than 30 days after the start of the season. Otherwise, in reverse order of standings at close of preceding season.

**DETERMINING THE MAGIC NUMBER:** Determine the number of games yet to be played, add one, then subtract the number of games ahead in the loss column of the standings from the closest opponent.

**DETERMINING A "MAJOR LEAGUE YEAR":** 172 days constitute a full year in the Major Leagues.

**RELIEF PITCHERS' SAVE RULE:** A pitcher is credited with a Save when he meets all three of the following conditions: 1) He is the finishing pitcher in a game won by his club, and, 2) he is not the winning pitcher, and, 3) he qualifies under one of the following conditions: a) he enters the game with a lead of no more than three runs and pitches for at least one inning, or, b) he enters the game with the potential tying run either on base, at bat or on deck, or, c) he pitches effectively for at least three innings.

**ROOKIE RULE:** The Baseball Writers Association of America considers a player a rookie unless during the previous season or seasons he has a) exceeded 130 at-bats or 50 innings pitched in the Major Leagues, or, b) accumulated more than 45 days on the active roster of a Major League club, excluding military service and time on the disabled list, during the 25-man limit. The 25-player limit is in effect from Opening Day through August 31.

**DAY GAME/NIGHT GAME:** Any game scheduled to start after 5:00 p.m. will be considered a night game.

# SAN FRANCISCO GIANTS 1991 ROSTER

**MANAGER:** Roger Craig (38)
**COACHES:** Dusty Baker (12), Bill Fahey (42), Wendell Kim (20), Bob Lillis (5), Norm Sherry (34)

**DIRECTOR OF TRAVEL:** Dirk Smith
**TRAINERS:** Mark Letendre, Greg Lynn
**EQUIPMENT MANAGER:** Mike Murphy

| NO | PITCHERS (19) | B-T | HT | WT | BORN | BIRTHPLACE | RESIDENCE | 1989 CLUB | W-L | ERA | G | GS | CG | SV | IP | H | BB | SO | ML-S |
|---|---|---|---|---|---|---|---|---|---|---|---|---|---|---|---|---|---|---|---|
| 55 | Ard, Johnny | R-R | 6-5 | 220 | 6- 1-67 | Las Vegas, NV | Sarasota, FL | Orlando | 12-9 | 3.79 | 29 | 29 | 4 | 0 | 180.0 | 167 | 85 | 101 | 0-000 |
| 40 | Black, Buddy | L-L | 6-2 | 185 | 6-30-57 | San Mateo, CA | San Diego, CA | CLEVELAND | 11-10 | 3.53 | 29 | 29 | 2 | 0 | 191.0 | 171 | 58 | 103 | |
| | | | | | | | | TORONTO | 2-1 | 4.02 | 3 | 2 | 0 | 0 | 15.2 | 10 | 3 | 3 | 8-167 |
| 49 | Brantley, Jeff | R-R | 5-11 | 190 | 9- 5-63 | Florence, AL | Clinton, MS | SAN FRANCISCO | 5-3 | 1.56 | 55 | 0 | 0 | 19 | 86.2 | 77 | 33 | 61 | 2-061 |
| 33 | Burkett, John | R-R | 6-2 | 210 | 11-28-64 | New Brighton, PA | Jackson, TN | Phoenix | 2-1 | 2.74 | 3 | 3 | 2 | 0 | 23.0 | 18 | 3 | 9 | |
| | | | | | | | | SAN FRANCISCO | 14-7 | 3.79 | 33 | 32 | 2 | 1 | 204.0 | 201 | 61 | 118 | 1-030 |
| 14 | Dewey, Mark | R-R | 6-0 | 185 | 1- 3-65 | Grand Rapids, MI | Jackson, MI | Shreveport | 1-5 | 1.88 | 33 | 0 | 0 | 13 | 38.1 | 37 | 10 | 23 | |
| | | | | | | | | Phoenix | 2-3 | 2.67 | 19 | 0 | 0 | 8 | 30.1 | 26 | 10 | 27 | |
| | | | | | | | | SAN FRANCISCO | 1-1 | 2.78 | 14 | 0 | 0 | 0 | 22.2 | 22 | 5 | 11 | 0-043 |
| 37 | Downs, Kelly | R-R | 6-4 | 205 | 10-25-60 | Ogden, UT | Centerville, UT | San Jose | 0-1 | 1.80 | 1 | 1 | 0 | 0 | 5.0 | 5 | 0 | 3 | |
| | | | | | | | | Phoenix | 0-0 | 1.80 | 1 | 1 | 0 | 0 | 5.0 | 5 | 0 | 4 | |
| | | | | | | | | SAN FRANCISCO | 3-2 | 3.43 | 13 | 9 | 0 | 0 | 63.0 | 56 | 20 | 31 | 4-070 |
| 50 | Garrelts, Scott | R-R | 6-4 | 210 | 10-30-61 | Urbana, IL | Shreveport, LA | SAN FRANCISCO | 12-11 | 4.15 | 31 | 31 | 4 | 0 | 182.0 | 190 | 70 | 80 | 6-142 |
| 53 | Gunderson, Eric | R-L | 6-0 | 175 | 3-29-66 | Portland, OR | Vancouver, WA | SAN FRANCISCO | 1-2 | 5.49 | 7 | 4 | 0 | 0 | 19.2 | 24 | 11 | 14 | |
| | | | | | | | | Phoenix | 5-7 | 8.23 | 16 | 16 | 0 | 0 | 82.0 | 137 | 46 | 41 | |
| | | | | | | | | Shreveport | 2-2 | 3.25 | 8 | 8 | 1 | 0 | 52.2 | 51 | 17 | 44 | 0-041 |
| 29 | LaCoss, Mike | R-R | 6-6 | 200 | 5-30-56 | Glendale, CA | Lemon Grove, CA | SAN FRANCISCO | 6-4 | 3.94 | 13 | 12 | 1 | 0 | 77.2 | 75 | 39 | 39 | |
| | | | | | | | | San Jose | 1-0 | 1.50 | 1 | 1 | 0 | 0 | 6.0 | 5 | 0 | 6 | 12-029 |
| 54 | Myers, Jim | R-R | 6-1 | 185 | 4-28-69 | Oklahoma City, OK | Crowder, OK | San Jose | 5-8 | 3.21 | 60 | 0 | 0 | 25 | 84.0 | 80 | 34 | 61 | 0-000 |
| 36 | Novoa, Rafael | L-L | 6-0 | 185 | 10-26-67 | New York, NY | Phoenix, AZ | Clinton | 9-2 | 2.40 | 15 | 14 | 3 | 0 | 97.2 | 73 | 30 | 113 | |
| | | | | | | | | Shreveport | 5-4 | 2.64 | 11 | 10 | 2 | 0 | 71.2 | 60 | 25 | 66 | |
| | | | | | | | | SAN FRANCISCO | 0-1 | 6.75 | 7 | 2 | 0 | 1 | 18.2 | 21 | 13 | 14 | 0-028 |
| 45 | Oliveras, Francisco | R-R | 5-10 | 180 | 1-31-63 | Santurce, PR | Caguas, PR | Portland | 3-4 | 2.90 | 11 | 6 | 0 | 0 | 62.0 | 44 | 22 | 56 | |
| | | | | | | | | SAN FRANCISCO | 2-2 | 2.77 | 33 | 2 | 0 | 2 | 55.1 | 47 | 21 | 41 | |
| | | | | | | | | San Jose | 0-0 | 2.45 | 1 | 1 | 0 | 0 | 3.2 | 4 | 1 | 3 | 1-025 |
| 56 | Remlinger, Mike | L-L | 6-0 | 195 | 3-23-66 | Middletown, NY | Plymouth, MA | Shreveport | 9-11 | 3.90 | 25 | 25 | 2 | 0 | 147.2 | 149 | 72 | 75 | 0-000 |
| 48 | Reuschel, Rick | R-R | 6-3 | 250 | 5-16-49 | Quincy, IL | Arlington Hts, IL | SAN FRANCISCO | 3-6 | 3.93 | 15 | 13 | 0 | 1 | 87.0 | 102 | 31 | 49 | 18-004 |
| 19 | Righetti, Dave | L-L | 6-4 | 212 | 11-28-58 | San Jose, CA | San Jose, CA | NEW YORK/AL | 1-1 | 3.57 | 53 | 0 | 0 | 36 | 53.0 | 48 | 26 | 43 | 9-151 |
| 31 | Robinson, Don | R-R | 6-4 | 240 | 6- 8-57 | Ashland, KY | Bradenton, FL | San Jose | 1-0 | 3.86 | 2 | 2 | 0 | 0 | 7.0 | 6 | 1 | 8 | |
| | | | | | | | | SAN FRANCISCO | 10-7 | 4.57 | 26 | 25 | 4 | 0 | 157.2 | 173 | 41 | 78 | 13-000 |
| 58 | Rogers, Kevin | S-L | 6-1 | 190 | 8-20-68 | Cleveland, MS | Parchman, MS | San Jose | 14-5 | 3.61 | 28 | 26 | 1 | 0 | 172.0 | 143 | 68 | 186 | 0-000 |
| 21 | Williams, Jimmy | L-L | 6-7 | 232 | 5-18-65 | Butler, AL | Butler, AL | Portland | 4-6 | 5.04 | 51 | 3 | 0 | 3 | 84.0 | 73 | 74 | 62 | 0-000 |

**NUMERICAL ROSTER**

1 Mark Leonard (OF)
2 Darren Lewis (OF)
3 (Retired, Terry)
4 (Retired, Ott)
5 Bob Lillis (CCH)
6 Robby Thompson (IF)
7 Kevin Mitchell (OF)
8 Kirt Manwaring (C)
9 Matt Williams (IF)
10 Dave Anderson (IF)
11 (Retired, Hubbell)
12 Dusty Baker (CCH)
14 Mark Dewey (RHP)
15 Greg Litton (IF)
16 Terry Kennedy (C)
17 Kevin Bass (OF)
18 Mike Benjamin (IF)
19 Dave Righetti (LHP)
20 Wendell Kim (CCH)
21 Jimmy Williams (LHP)
22 Will Clark (IF)
23 Jose Uribe (IF)
24 (Retired, Mays)
25 Rick Leach (OF)
26 Mike Kingery (OF)
27 (Retired, Marichal)
28 Scooter Tucker (C)
29 Mike LaCoss (RHP)
31 Don Robinson (RHP)
32 Rick Parker (OF)
33 John Burkett (RHP)
34 Norm Sherry (CCH)

| | | | | | | | | | | | | | | | | | | | | | |
|---|---|---|---|---|---|---|---|---|---|---|---|---|---|---|---|---|---|---|---|---|---|
| 41 | Wilson, Trevor | L L | 6-0 | 195 | 6- 7-66 | Torrance, CA | Scottsdale, AZ | Phoenix | 5-5 | 3.82 | 11 | 10 | 2 | 0 | 66.0 | 63 | 44 | 45 | | |
| | | | | | | | | SAN FRANCISCO | 8-7 | 4.00 | 27 | 17 | 3 | 0 | 110.1 | 87 | 49 | 66 | 1-060 | |

| NO | CATCHERS (4) | B-T | HT | WT | BORN | BIRTHPLACE | RESIDENCE | 1989 CLUB | AVG. | G | AB | R | H | 2B | 3B | HR | RBI | BB | SO | SB | ML-S |
|---|---|---|---|---|---|---|---|---|---|---|---|---|---|---|---|---|---|---|---|---|---|
| 47 | Decker, Steve | R-R | 6-3 | 205 | 10-25-65 | Rock Island, IL | Salem, OR | Shreveport | .293 | 116 | 403 | 52 | 118 | 22 | 1 | 15 | 80 | 40 | 64 | 3 | |
| | | | | | | | | SAN FRANCISCO | .296 | 15 | 54 | 5 | 16 | 2 | 0 | 3 | 8 | 1 | 10 | 0 | 0-018 |
| 16 | Kennedy, Terry | L-R | 6-4 | 220 | 6- 4-56 | Euclid, OH | Escondido, CA | SAN FRANCISCO | .277 | 107 | 303 | 25 | 84 | 22 | 0 | 2 | 26 | 31 | 38 | 1 | 11-110 |
| 8 | Manwaring, Kirt | R-R | 5-11 | 190 | 7-15-65 | Elmira, NY | Scottsdale, AZ | Phoenix | .235 | 74 | 247 | 20 | 58 | 10 | 2 | 3 | 14 | 24 | 34 | 0 | |
| | | | | | | | | SAN FRANCISCO | .154 | 8 | 13 | 0 | 2 | 0 | 1 | 0 | 1 | 0 | 3 | 0 | 1-153 |
| 28 | Tucker, Scooter | R-R | 6-2 | 205 | 11-18-66 | Greenville, MS | Greenville, MS | San Jose | .280 | 123 | 439 | 59 | 123 | 28 | 2 | 5 | 71 | 71 | 69 | 69 | 0-000 |

| NO | INFIELDERS (10) | B-T | HT | WT | BORN | BIRTHPLACE | RESIDENCE | 1989 CLUB | AVG. | G | AB | R | H | 2B | 3B | HR | RBI | BB | SO | SB | ML-S |
|---|---|---|---|---|---|---|---|---|---|---|---|---|---|---|---|---|---|---|---|---|---|
| 10 | Anderson, Dave | R-R | 6-2 | 184 | 8- 1-60 | Louisville, KY | Lake Mary, FL | SAN FRANCISCO | .350 | 60 | 100 | 14 | 35 | 5 | 1 | 1 | 6 | 3 | 20 | 1 | 7-150 |
| 18 | Benjamin, Mike | R-R | 6-3 | 195 | 11-22-65 | Euclid, OH | Mesa, AZ | Phoenix | .251 | 117 | 415 | 61 | 104 | 21 | 7 | 5 | 38 | 25 | 89 | 13 | |
| | | | | | | | | SAN FRANCISCO | .214 | 22 | 56 | 7 | 12 | 3 | 1 | 2 | 3 | 3 | 10 | 1 | 0-086 |
| 22 | Clark, Will | L-L | 6-1 | 190 | 3-13-64 | New Orleans, LA | New Orleans, LA | SAN FRANCISCO | .295 | 154 | 600 | 91 | 177 | 25 | 5 | 19 | 95 | 62 | 97 | 8 | 5-000 |
| 46 | Colbert, Craig | R-R | 6-1 | 205 | 2-13-65 | Iowa City, IA | Pearland, TX | Phoenix | .280 | 111 | 400 | 41 | 112 | 22 | 2 | 8 | 47 | 31 | 80 | 4 | 0-000 |
| 15 | Litton, Greg | R-R | 6-0 | 190 | 7-13-64 | New Orleans, LA | Pensacola, FL | Phoenix | .273 | 6 | 22 | 3 | 6 | 1 | 0 | 0 | 4 | 2 | 7 | 0 | |
| | | | | | | | | SAN FRANCISCO | .245 | 93 | 204 | 17 | 50 | 9 | 1 | 1 | 24 | 11 | 45 | 1 | 1-153 |
| 39 | Perezchica, Tony | R-R | 5-11 | 175 | 4-20-66 | Mexicali, MEX. | Tempe, AZ | SAN FRANCISCO | .333 | 1 | 3 | 1 | 1 | 0 | 0 | 0 | 0 | 1 | 2 | 0 | |
| | | | | | | | | Phoenix | .268 | 105 | 392 | 55 | 105 | 22 | 6 | 9 | 49 | 34 | 76 | 8 | 0-078 |
| 35 | Santana, Andres | S-R | 5-11 | 150 | 3-19-68 | San Ped. de Mar., DR | San Ped. de Mar.,DR | Shreveport | .292 | 92 | 336 | 50 | 98 | 5 | 4 | 0 | 24 | 31 | 41 | 31 | |
| | | | | | | | | SAN FRANCISCO | .000 | 6 | 2 | 0 | 0 | 0 | 0 | 0 | 1 | 0 | 0 | 0 | 0-018 |
| 6 | Thompson, Robby | R-R | 5-11 | 170 | 5-10-62 | W. Palm Beach, FL | Tequesta, FL | SAN FRANCISCO | .245 | 144 | 498 | 67 | 122 | 22 | 3 | 15 | 56 | 34 | 96 | 14 | 5-000 |
| 23 | Uribe, Jose | S-R | 5-10 | 170 | 1-21-60 | San Cristobal, DR | Santo Domingo, DR | SAN FRANCISCO | .248 | 138 | 415 | 35 | 103 | 8 | 6 | 1 | 24 | 29 | 49 | 5 | 6-020 |
| 9 | Williams, Matt | R-R | 6-2 | 210 | 11-28-65 | Bishop, CA | Scottsdale, AZ | SAN FRANCISCO | .277 | 159 | 617 | 87 | 171 | 27 | 2 | 33 | 122* | 33 | 138 | 7 | 2-113 |

| NO | OUTFIELDERS (8) | B-T | HT | WT | BORN | BIRTHPLACE | RESIDENCE | 1989 CLUB | AVG. | G | AB | R | H | 2B | 3B | HR | RBI | BB | SO | SB | ML-S |
|---|---|---|---|---|---|---|---|---|---|---|---|---|---|---|---|---|---|---|---|---|---|
| 17 | Bass, Kevin | S-R | 6-0 | 190 | 5-12-59 | Redwood City, CA | Sugar Land, TX | SAN FRANCISCO | .252 | 61 | 214 | 25 | 54 | 9 | 1 | 7 | 32 | 14 | 26 | 2 | |
| | | | | | | | | San Jose | .364 | 6 | 22 | 2 | 8 | 1 | 0 | 0 | 4 | 0 | 1 | 1 | |
| | | | | | | | | Phoenix | .242 | 8 | 33 | 2 | 8 | 2 | 0 | 0 | 4 | 0 | 4 | 1 | 8-073 |
| 26 | Kingery, Mike | L-L | 6-0 | 185 | 3-29-61 | St. James, MN | Atwater, MN | Phoenix | .240 | 35 | 100 | 12 | 24 | 9 | 2 | 1 | 16 | 18 | 15 | 2 | |
| | | | | | | | | SAN FRANCISCO | .295 | 105 | 207 | 24 | 61 | 7 | 1 | 0 | 24 | 12 | 19 | 6 | 3-074 |
| 25 | Leach, Rick | L-L | 6-0 | 195 | 5- 4-57 | Ann Arbor, MI | Farmington Hls, MI | SAN FRANCISCO | .293 | 78 | 174 | 24 | 51 | 13 | 0 | 2 | 16 | 21 | 20 | 0 | 8-121 |
| 1 | Leonard, Mark | L-R | 6-1 | 195 | 8-14-64 | Mountain View, CA | Cupertino, CA | Phoenix | .333 | 109 | 390 | 76 | 130 | 22 | 2 | 19 | 82 | 76 | 81 | 6 | |
| | | | | | | | | SAN FRANCISCO | .176 | 11 | 17 | 3 | 3 | 1 | 0 | 1 | 2 | 3 | 8 | 0 | 0-067 |

ROSTER CONTINUED NEXT PAGE

35 Andres Santana (IF)
36 Rafael Novoa (LHP)
37 Kelly Downs (RHP)
38 Roger Craig (MGR)
39 Tony Perezchica (IF)
40 Buddy Black (LHP)
41 Trevor Wilson (LHP)
42 Bill Fahey (CCH)
44 (Retired, McCovey)
45 Francisco Oliveras (RHP)
46 Craig Colbert (IF)
47 Steve Decker (C)
48 Rick Reuschel (RHP)
49 Jeff Brantley (RHP)
50 Scott Garrelts (RHP)
51 Willie McGee (OF)
53 Eric Gunderson (LHP)
54 Jim Myers (RHP)
56 Mike Remlinger (LHP)
58 Kevin Rogers (LHP)

| | | | | | | | | | | | | | | | | | | | | | |
|---|---|---|---|---|---|---|---|---|---|---|---|---|---|---|---|---|---|---|---|---|---|
| 2 | Lewis, Darren | R-R | 6-0 | 175 | 8-28-67 | Berkeley, CA | Union City, CA | Huntsville | .296 | 71 | 284 | 52 | 84 | 11 | 3 | 3 | 23 | 36 | 28 | 21 | |
| | | | | | | | | Tacoma | .291 | 60 | 247 | 32 | 72 | 5 | 2 | 2 | 26 | 16 | 35 | 16 | |
| | | | | | | | | OAKLAND | .229 | 25 | 35 | 4 | 8 | 0 | 0 | 0 | 1 | 7 | 4 | 2 | 0-044 |
| 51 | McGee, Willie | R-R | 6-1 | 195 | 11- 2-58 | San Francisco, CA | Hercules, CA | ST. LOUIS | .335* | 125 | 501 | 76 | 168 | 32 | 5 | 3 | 62 | 38 | 86 | 28 | |
| | | | | | | | | OAKLAND | .274 | 29 | 113 | 23 | 31 | 3 | 2 | 0 | 15 | 10 | 18 | 3 | 8-148 |
| 7 | Mitchell, Kevin | R-R | 5-11 | 210 | 1-13-62 | San Diego, CA | Chula Vista, CA | SAN FRANCISCO | .290 | 140 | 524 | 90 | 152 | 24 | 2 | 35 | 93 | 58 | 87 | 4 | 5-027 |
| 32 | Parker, Rick | R-R | 6-0 | 185 | 3-20-63 | Kansas City, MO | Independence, MO | Phoenix | .335 | 44 | 173 | 38 | 58 | 7 | 4 | 1 | 18 | 22 | 25 | 18 | |
| | | | | | | | | SAN FRANCISCO | .243 | 54 | 107 | 19 | 26 | 5 | 0 | 2 | 14 | 10 | 15 | 6 | 0-122 |

# NON-ROSTER PLAYERS IN SPRING TRAINING

| NO | PITCHERS (5) | B-T | HT | WT | BORN | BIRTHPLACE | RESIDENCE | 1990 CLUB | W-L | ERA | G | GS | CG | SV | IP | H | BB | SO | ML-S |
|---|---|---|---|---|---|---|---|---|---|---|---|---|---|---|---|---|---|---|---|
| 52 | Alvarez, Jose | R-R | 5-11 | 175 | 4-12-56 | Tampa, FL | Piedmont, SC | San Francisco | – On disabled list – did not pitch – | | | | | | | | | | 3-036 |
| 57 | Eave, Gary | R-R | 6-4 | 190 | 7-22-63 | Monroe, LA | Franklin, LA | Seattle | 0-3 | 4.20 | 8 | 5 | 0 | 0 | 30.0 | 27 | 20 | 16 | 0-081 |
| | | | | | | | | Calgary | 0-0 | 7.50 | 1 | 1 | 0 | 0 | 6.0 | 4 | 4 | 1 | |
| | | | | | | | | Phoenix | 3-2 | 7.86 | 10 | 10 | 0 | 0 | 44.2 | 59 | 36 | 26 | |
| 62 | Rodriguez, Rick | R-R | 6-2 | 200 | 9-21-60 | Oakland, CA | Folsom, CA | Phoenix | 4-2 | 4.75 | 14 | 4 | 0 | 0 | 41.2 | 36 | 2 | 21 | |
| | | | | | | | | San Francisco | 0-0 | 8.10 | 3 | 0 | 0 | 0 | 3.1 | 5 | 2 | 2 | 0-170 |
| 61 | Segura, Jose | R-R | 5-11 | 180 | 1-26-63 | Fundacion, DR | Fundacion, DR | Vancouver | 1-3 | 5.10 | 40 | 0 | 0 | 8 | 55.0 | 49 | 35 | 47 | 0-068 |
| 60 | Tate, Stuart | R-R | 6-3 | 205 | 6-17-62 | Huntsville, AL | Auburn, AL | Phoenix | – On disabled list – did not pitch – | | | | | | | | | | 0-031 |

| NO | CATCHERS (1) | B-T | HT | WT | BORN | BIRTHPLACE | RESIDENCE | 1990 CLUB | AVG. | G | AB | R | H | 2B | 3B | HR | RBI | BB | SO | SB | ML-S |
|---|---|---|---|---|---|---|---|---|---|---|---|---|---|---|---|---|---|---|---|---|---|
| 59 | Bailey, Mark | S-R | 6-5 | 200 | 11- 4-61 | Springfield, MO | Springfield, MO | Phoenix | .223 | 57 | 175 | 19 | 39 | 4 | 0 | 7 | 28 | 28 | 31 | 2 | |
| | | | | | | | | San Francisco | .143 | 5 | 7 | 1 | 1 | 0 | 0 | 1 | 3 | 0 | 2 | 0 | 3-036 |

| NO | INFIELDERS (1) | B-T | HT | WT | BORN | BIRTHPLACE | RESIDENCE | 1990 CLUB | AVG. | G | AB | R | H | 2B | 3B | HR | RBI | BB | SO | SB | ML-S |
|---|---|---|---|---|---|---|---|---|---|---|---|---|---|---|---|---|---|---|---|---|---|
| 63 | Wilson, Jim | R-R | 6-3 | 225 | 12-29-60 | Corvallis, OR | Vancouver, WA | Fukouka | .059 | 8 | 17 | 1 | 1 | 0 | 0 | 1 | 2 | 3 | 9 | 0 | |
| | | | | | | | | Indianapolis | .255 | 28 | 94 | 7 | 24 | 5 | 0 | 2 | 11 | 5 | 26 | 0 | 0-051 |

# 1990 IN REVIEW

# FINAL 1990 MAJOR LEAGUE STANDINGS

## NATIONAL LEAGUE

| WEST | W | L | PCT. | GB | EAST | W | L | PCT. | GB |
|---|---|---|---|---|---|---|---|---|---|
| Cincinnati | 91 | 71 | .662 | – | Pittsburgh | 95 | 67 | .586 | – |
| Los Angeles | 86 | 76 | .531 | 5.0 | New York | 91 | 71 | .562 | 4.0 |
| **San Francisco** | **85** | **77** | **.525** | **6.0** | Montreal | 85 | 77 | .525 | 10.0 |
| San Diego | 75 | 87 | .463 | 16.0 | Philadelphia | 77 | 85 | .475 | 18.0 |
| Houston | 75 | 87 | .463 | 16.0 | Chicago | 77 | 85 | .475 | 18.0 |
| Atlanta | 65 | 97 | .401 | 26.0 | St. Louis | 70 | 92 | .432 | 25.0 |

## AMERICAN LEAGUE

| WEST | W | L | PCT. | GB | EAST | W | L | PCT. | GB |
|---|---|---|---|---|---|---|---|---|---|
| Oakland | 103 | 59 | .636 | – | Boston | 88 | 74 | .543 | – |
| Chicago | 94 | 68 | .580 | 9.0 | Toronto | 86 | 76 | .531 | 2.0 |
| Texas | 83 | 79 | .512 | 20.0 | Detroit | 79 | 83 | .488 | 9.0 |
| California | 80 | 82 | .494 | 23.0 | Cleveland | 77 | 85 | .475 | 11.0 |
| Seattle | 77 | 85 | .475 | 26.0 | Baltimore | 76 | 85 | .472 | 11.5 |
| Kansas City | 75 | 86 | .466 | 27.5 | Milwaukee | 74 | 88 | .457 | 14.0 |
| Minnesota | 74 | 88 | .457 | 29.0 | New York | 67 | 95 | .414 | 21.0 |

## 1990 NATIONAL LEAGUE CLUB BATTING

| CLUB | AVG. | G | AB | R | H | 2B | 3B | HR | RBI | BB | IBB | SO | SB | CS |
|---|---|---|---|---|---|---|---|---|---|---|---|---|---|---|
| Cincinnati | .265 | 162 | 5525 | 693 | 1466 | 284 | 40 | 125 | 644 | 466 | 73 | 913 | 166 | 66 |
| Chicago | .263 | 162 | 5600 | 690 | 1474 | 240 | 36 | 136 | 649 | 406 | 68 | 869 | 151 | 50 |
| **San Francisco** | **.262** | **162** | **5573** | **719** | **1459** | **221** | **35** | **152** | **681** | **488** | **61** | **973** | **109** | **56** |
| Los Angeles | .262 | 162 | 5491 | 728 | 1436 | 222 | 27 | 129 | 669 | 538 | 78 | 952 | 141 | 65 |
| Pittsburgh | .259 | 162 | 5388 | 733 | 1395 | 288 | 42 | 138 | 693 | 582 | 64 | 914 | 137 | 52 |
| San Diego | .257 | 162 | 5554 | 673 | 1429 | 243 | 35 | 123 | 628 | 509 | 75 | 902 | 138 | 59 |
| New York | .256 | 162 | 5504 | 775 | 1410 | 278 | 21 | 172 | 734 | 536 | 65 | 851 | 110 | 33 |
| St. Louis | .256 | 162 | 5462 | 599 | 1398 | 255 | 41 | 73 | 554 | 517 | 54 | 844 | 221 | 74 |
| Philadelphia | .255 | 162 | 5535 | 646 | 1410 | 237 | 27 | 103 | 619 | 582 | 92 | 915 | 108 | 35 |
| Atlanta | .250 | 162 | 5504 | 682 | 1376 | 263 | 26 | 162 | 636 | 473 | 37 | 1010 | 92 | 55 |
| Montreal | .250 | 162 | 5453 | 662 | 1363 | 227 | 43 | 114 | 607 | 576 | 67 | 1024 | 235 | 99 |
| Houston | .242 | 162 | 5379 | 573 | 1301 | 209 | 32 | 94 | 536 | 548 | 64 | 997 | 179 | 83 |

## 1990 NATIONAL LEAGUE CLUB PITCHING

| CLUB | W | L | ERA | G | CG | SHO | SV | IP | H | R | ER | HR | HB | BB | IBB | SO |
|---|---|---|---|---|---|---|---|---|---|---|---|---|---|---|---|---|
| Montreal | 85 | 77 | 3.37 | 162 | 18 | 11 | 50 | 1473.1 | 1349 | 598 | 551 | 127 | 38 | 510 | 76 | 991 |
| Cincinnati | 91 | 71 | 3.39 | 162 | 14 | 12 | 50 | 1456.1 | 1338 | 597 | 549 | 124 | 34 | 543 | 61 | 1029 |
| Pittsburgh | 95 | 67 | 3.40 | 162 | 18 | 8 | 43 | 1447.0 | 1367 | 619 | 546 | 135 | 30 | 413 | 48 | 348 |
| New York | 91 | 71 | 3.43 | 162 | 18 | 14 | 41 | 1440.0 | 1339 | 613 | 548 | 119 | 27 | 444 | 35 | 1217 |
| Houston | 75 | 87 | 3.61 | 162 | 12 | 6 | 37 | 1450.0 | 1396 | 656 | 581 | 130 | 38 | 496 | 74 | 854 |
| San Diego | 75 | 87 | 3.68 | 162 | 21 | 12 | 35 | 1461.2 | 1437 | 673 | 597 | 147 | 19 | 507 | 69 | 928 |
| Los Angeles | 86 | 76 | 3.72 | 162 | 29 | 12 | 29 | 1442.0 | 1364 | 685 | 596 | 137 | 28 | 478 | 49 | 1021 |
| St. Louis | 70 | 92 | 3.87 | 162 | 8 | 13 | 39 | 1443.1 | 1432 | 698 | 621 | 98 | 34 | 475 | 72 | 833 |
| Philadelphia | 77 | 85 | 4.07 | 162 | 18 | 7 | 35 | 1449.0 | 1381 | 729 | 655 | 124 | 29 | 651 | 81 | 840 |
| **San Francisco** | **85** | **77** | **4.08** | **162** | **14** | **6** | **45** | **1446.1** | **1477** | **710** | **655** | **131** | **21** | **553** | **84** | **788** |
| Chicago | 77 | 85 | 4.34 | 162 | 13 | 7 | 42 | 1442.2 | 1510 | 774 | 695 | 121 | 28 | 572 | 85 | 877 |
| Atlanta | 65 | 97 | 4.58 | 162 | 17 | 8 | 30 | 1429.2 | 1527 | 821 | 727 | 128 | 26 | 579 | 64 | 938 |

## 1990 NATIONAL LEAGUE CLUB FIELDING

| CLUB | PCT. | G | PO | A | E | TC | DP | TP | PB |
|---|---|---|---|---|---|---|---|---|---|
| Cincinnati | .983 | 162 | 4369 | 1690 | 102 | 6161 | 126 | 0 | 19 |
| **San Francisco** | **.983** | **162** | **4339** | **1824** | **107** | **6270** | **148** | **0** | **11** |
| Montreal | .982 | 162 | 4420 | 1648 | 110 | 6178 | 134 | 0 | 21 |
| Philadelphia | .981 | 162 | 4347 | 1738 | 117 | 6202 | 150 | 0 | 8 |
| Chicago | .980 | 162 | 4328 | 1756 | 124 | 6208 | 136 | 0 | 24 |
| St. Louis | .979 | 162 | 4330 | 1735 | 130 | 6195 | 114 | 0 | 11 |
| Los Angeles | .979 | 162 | 4326 | 1612 | 130 | 6068 | 123 | 0 | 10 |
| Pittsburgh | .979 | 162 | 4341 | 1777 | 134 | 6252 | 125 | 0 | 9 |
| Houston | .978 | 162 | 4350 | 1602 | 131 | 6083 | 124 | 1 | 18 |
| New York | .978 | 162 | 4320 | 1565 | 132 | 6017 | 107 | 0 | 20 |
| San Diego | .977 | 162 | 4385 | 1668 | 141 | 6194 | 141 | 0 | 9 |
| Atlanta | .974 | 162 | 4289 | 1735 | 158 | 6182 | 133 | 0 | 15 |

# 1990 OFFICIAL BATTING STATISTICS

| PLAYER | AVG. | G | AB | R | H | TB | 2B | 3B | HR | RBI | SH | SF | HP | BB | IBB | SO | SB | CS | GI DP | E |
|---|---|---|---|---|---|---|---|---|---|---|---|---|---|---|---|---|---|---|---|---|
| Anderson | .350 | 60 | 100 | 14 | 35 | 45 | 5 | 1 | 1 | 6 | 1 | 0 | 0 | 3 | 0 | 20 | 1 | 2 | 2 | 1 |
| Bailey | .143 | 5 | 7 | 1 | 1 | 4 | 0 | 0 | 1 | 3 | 0 | 0 | 0 | 0 | 0 | 2 | 0 | 0 | 0 | 0 |
| RIGHT | .000 | | 1 | | 0 | 0 | 0 | 0 | 0 | 0 | 0 | 0 | 0 | 0 | 0 | 1 | | | 0 | |
| LEFT | .167 | | 6 | | 1 | 4 | 0 | 0 | 1 | 3 | 0 | 0 | 0 | 0 | 0 | 1 | 1 | 1 | 0 | |
| Bass | .252 | 61 | 214 | 25 | 54 | 86 | 9 | 1 | 7 | 32 | 2 | 1 | 2 | 14 | 3 | 26 | 2 | 2 | 5 | 3 |
| RIGHT | .256 | | 90 | | 23 | 42 | 4 | 0 | 5 | 16 | 1 | 0 | 2 | 4 | 1 | 10 | | | 3 | |
| LEFT | .250 | | 124 | | 31 | 44 | 5 | 1 | 2 | 16 | 1 | 1 | 0 | 10 | 2 | 16 | | | 2 | |
| Bathe | .229 | 52 | 48 | 3 | 11 | 22 | 0 | 1 | 3 | 12 | 0 | 1 | 0 | 7 | 2 | 12 | 0 | 0 | 2 | 0 |
| Bedrosian | .500 | 68 | 4 | 0 | 2 | 2 | 0 | 0 | 0 | 1 | 0 | 0 | 0 | 0 | 0 | 1 | 0 | 0 | 0 | 1 |
| Benjamin | .214 | 22 | 56 | 7 | 12 | 23 | 3 | 1 | 2 | 3 | 0 | 0 | 0 | 3 | 1 | 10 | 1 | 0 | 2 | 1 |
| Brantley | .286 | 55 | 7 | 1 | 2 | 3 | 1 | 0 | 0 | 2 | 4 | 0 | 0 | 0 | 0 | 1 | 0 | 0 | 0 | 1 |
| Burkett | 048 | 33 | 63 | 1 | 3 | 3 | 0 | 0 | 0 | 3 | 8 | 0 | 0 | 5 | 0 | 35 | 0 | 0 | 0 | 1 |
| Butler | 309 | 160 | 622 | 108 | 192 | 239 | 20 | 9 | 3 | 44 | 7 | 7 | 6 | 90 | 1 | 62 | 51 | 19 | 3 | 6 |
| Carter | .254 | 92 | 244 | 24 | 62 | 99 | 10 | 0 | 9 | 27 | 0 | 2 | 1 | 25 | 3 | 31 | 1 | 1 | 2 | 3 |
| Clark | .295 | 154 | 600 | 91 | 177 | 269 | 25 | 5 | 19 | 95 | 0 | 13 | 3 | 62 | 9 | 97 | 8 | 2 | 7 | 12 |
| Decker | .296 | 15 | 54 | 5 | 16 | 27 | 2 | 0 | 3 | 8 | 1 | 0 | 0 | 1 | 0 | 10 | 0 | 0 | 1 | 1 |
| Dewey | .000 | 14 | 1 | 0 | 0 | 0 | 0 | 0 | 0 | 0 | 0 | 0 | 0 | 1 | 0 | 1 | 0 | 0 | 0 | 0 |
| Downs | .000 | 13 | 13 | 0 | 0 | 0 | 0 | 0 | 0 | 1 | 3 | 1 | 0 | 1 | 0 | 4 | 0 | 0 | 0 | 1 |
| Garrelts | .061 | 42 | 66 | 5 | 4 | 5 | 1 | 0 | 0 | 0 | 0 | 0 | 1 | 1 | 0 | 28 | 1 | 0 | 0 | 3 |
| Gunderson | .000 | 7 | 6 | 0 | 0 | 0 | 0 | 0 | 0 | 0 | 0 | 0 | 0 | 0 | 0 | 4 | 0 | 0 | 0 | 0 |
| Hammaker | .059 | 25 | 17 | 2 | 1 | 1 | 0 | 0 | 0 | 0 | 1 | 0 | 0 | 1 | 0 | 5 | 0 | 0 | 0 | 0 |
| RIGHT | .333 | | 3 | | 1 | 1 | 0 | 0 | 0 | 0 | 1 | 0 | 0 | 0 | 0 | 1 | | | 0 | |
| LEFT | .000 | | 14 | | 0 | 0 | 0 | 0 | 0 | 0 | 0 | 0 | 0 | 1 | 0 | 4 | | | 0 | |
| Kennedy | .277 | 107 | 303 | 25 | 84 | 112 | 22 | 0 | 2 | 26 | 3 | 2 | 0 | 31 | 7 | 38 | 1 | 2 | 7 | 4 |
| Kingery | .295 | 105 | 207 | 24 | 61 | 70 | 7 | 1 | 0 | 24 | 5 | 1 | 1 | 12 | 0 | 19 | 6 | 1 | 1 | 3 |
| Knepper | .231 | 12 | 13 | 1 | 3 | 4 | 1 | 0 | 0 | 4 | 0 | 0 | 0 | 0 | 0 | 7 | 0 | 0 | 0 | 0 |
| Komminsk | .200 | 8 | 5 | 2 | 1 | 1 | 0 | 0 | 0 | 0 | 0 | 0 | 0 | 1 | 0 | 2 | 0 | 0 | 0 | 0 |
| LaCoss | .043 | 13 | 23 | 2 | 1 | 2 | 1 | 0 | 0 | 0 | 8 | 0 | 0 | 0 | 0 | 10 | 0 | 0 | 0 | 1 |
| Laga | .185 | 23 | 27 | 4 | 5 | 12 | 1 | 0 | 2 | 4 | 0 | 0 | 1 | 1 | 0 | 7 | 0 | 0 | 1 | 0 |
| Leach | .293 | 78 | 174 | 24 | 51 | 70 | 13 | 0 | 2 | 16 | 0 | 0 | 1 | 21 | 0 | 20 | 0 | 2 | 2 | 1 |
| Leonard | .176 | 11 | 17 | 3 | 3 | 7 | 1 | 0 | 1 | 2 | 0 | 0 | 0 | 3 | 0 | 8 | 0 | 0 | 0 | 0 |
| Litton | .245 | 93 | 204 | 16 | 50 | 64 | 9 | 1 | 1 | 24 | 2 | 2 | 1 | 11 | 0 | 45 | 1 | 0 | 5 | 1 |
| Manwaring | 154 | 8 | 13 | 0 | 2 | 4 | 0 | 1 | 0 | 1 | 0 | 0 | 0 | 0 | 0 | 3 | 0 | 0 | 0 | 0 |
| McCament | .000 | 3 | 1 | 0 | 0 | 0 | 0 | 0 | 0 | 0 | 0 | 0 | 0 | 0 | 0 | 0 | 0 | 0 | 0 | 0 |
| McClellan | .500 | 4 | 2 | 0 | 1 | 1 | 0 | 0 | 0 | 0 | 0 | 0 | 0 | 0 | 0 | 0 | 0 | 0 | 0 | 0 |
| Mitchell | .290 | 140 | 524 | 90 | 152 | 285 | 24 | 2 | 35 | 93 | 0 | 5 | 2 | 58 | 9 | 87 | 4 | 7 | 8 | 9 |
| Novoa | .200 | 7 | 5 | 1 | 1 | 1 | 0 | 0 | 0 | 1 | 0 | 0 | 0 | 1 | 0 | 2 | 0 | 0 | 0 | 0 |
| O'Neal | .167 | 26 | 6 | 0 | 1 | 1 | 0 | 0 | 0 | 0 | 1 | 0 | 0 | 0 | 0 | 3 | 0 | 0 | 0 | 0 |
| Oliveras | .000 | 33 | 5 | 0 | 0 | 0 | 0 | 0 | 0 | 0 | 0 | 0 | 0 | 0 | 0 | 4 | 0 | 0 | 0 | 0 |
| Parker | .243 | 54 | 107 | 19 | 26 | 37 | 5 | 0 | 2 | 14 | 3 | 0 | 1 | 10 | 0 | 15 | 6 | 1 | 1 | 2 |
| Perezchica | .333 | 4 | 3 | 1 | 1 | 1 | 0 | 0 | 0 | 0 | 0 | 0 | 0 | 1 | 0 | 2 | 0 | 0 | 0 | 0 |
| Quisenberry | .000 | 5 | 1 | 0 | 0 | 0 | 0 | 0 | 0 | 0 | 0 | 0 | 0 | 0 | 0 | 0 | 0 | 0 | 0 | 0 |
| Reuschel | 154 | 15 | 26 | 2 | 4 | 5 | 1 | 0 | 0 | 3 | 3 | 0 | 0 | 0 | 0 | 11 | 0 | 0 | 0 | 1 |
| Riles | .200 | 92 | 155 | 22 | 31 | 59 | 2 | 1 | 8 | 21 | 2 | 1 | 0 | 26 | 3 | 26 | 0 | 0 | 2 | 3 |
| Robinson | 143 | 31 | 63 | 4 | 9 | 16 | 1 | 0 | 2 | 7 | 3 | 0 | 0 | 0 | 0 | 17 | 0 | 0 | 2 | 0 |
| Santana | 000 | 6 | 2 | 0 | 0 | 0 | 0 | 0 | 0 | 1 | 0 | 0 | 0 | 0 | 0 | 0 | 0 | 0 | 0 | 0 |
| RIGHT | 000 | | 2 | | 0 | 0 | 0 | 0 | 0 | 1 | 0 | 0 | 0 | 0 | 0 | 0 | | | 0 | |
| LEFT | 000 | | 0 | | 0 | 0 | 0 | 0 | 0 | 0 | 0 | 0 | 0 | 0 | 0 | 0 | | | 0 | |
| Swan | 000 | 2 | 1 | 0 | 0 | 0 | 0 | 0 | 0 | 0 | 0 | 0 | 0 | 0 | 0 | 1 | 0 | 0 | 0 | 0 |
| Thompson | .245 | 144 | 498 | 67 | 122 | 195 | 22 | 3 | 15 | 56 | 8 | 3 | 34 | 1 | 96 | 14 | 4 | 9 | 8 | |
| Thurmond | .000 | 43 | 5 | 0 | 0 | 0 | 0 | 0 | 0 | 0 | 1 | 0 | 1 | 0 | 0 | 4 | 0 | 0 | 0 | 1 |
| Uribe | .248 | 138 | 415 | 35 | 103 | 126 | 8 | 6 | 1 | 24 | 4 | 0 | 0 | 29 | 13 | 49 | 5 | 9 | 8 | 20 |
| RIGHT | .282 | | 142 | | 40 | 46 | 4 | 1 | 0 | 7 | 2 | 0 | 0 | 9 | 4 | 13 | | | 4 | |
| LEFT | 231 | | 273 | | 63 | 80 | 4 | 5 | 1 | 17 | 2 | 0 | 0 | 20 | 9 | 36 | | | 4 | |
| Williams | .277 | 159 | 617 | 87 | 171 | 301 | 27 | 2 | 33 | 122 | 2 | 5 | 7 | 33 | 9 | 138 | 7 | 4 | 13 | 19 |
| Wilson | .138 | 27 | 29 | 2 | 4 | 4 | 0 | 0 | 0 | 0 | 5 | 0 | 0 | 2 | 0 | 10 | 0 | 0 | 0 | 0 |
| PITCHERS | .101 | 162 | 357 | 21 | 36 | 48 | 6 | 0 | 2 | 23 | 36 | 2 | 1 | 12 | 0 | 148 | 1 | 0 | 2 | 10 |
| SAN FRANCISCO | .262 | 162 | 5573 | 719 | 1459 | 2206 | 221 | 35 | 152 | 681 | 76 | 45 | 33 | 488 | 61 | 973 | 109 | 56 | 83 | 107 |
| OPPONENTS | .267 | 162 | 5541 | 710 | 1477 | 2182 | 252 | 30 | 131 | 676 | 70 | 50 | 21 | 553 | 84 | 788 | 147 | 53 | 122 | 129 |

**PINCH-HITTING AVE. (ab-h-rbi):** Anderson .461 (13-6-1); Bailey .000 (5-0-0); Bass .200 (5-1-0); Bathe .230 (39-9-11); Benjamin .000 (2-0-0); Butler .000 (1-0-0); Carter .210 (19-4-4); Kennedy .333 (12-4-0); Kingery .411 (17-7-4); Komminsk .000 (1-0-0); Laga .181 (11-2-2); Leach .350 (20-7-3); Leonard .000 (4-0-0); Litton .200 (35-5-4); Mitchell .500 (2-1-0); Parker .210 (19-4-3); Riles .285 (42-12-13); Robinson .400 (5-2-2); Thompson .333 (3-1-1); Uribe .250 (4-1-0); Williams 1.000 (1-1-0); **GIANTS TOTALS.255 (262-67-48);** OPPONENTS TOTALS .227 (211-48-36).

**PINCH-HIT HOME RUNS (10):** Carter (May 2 vs. Chicago); Riles (May 31 vs. Houston); Robinson (June 19 vs. San Diego); Bathe (July 4 vs. St. Louis); Anderson (July 28 vs. Cincinnati); Riles-2 (July 30 vs. Houston); Riles-3 (August 19 vs. New York); Riles-4 (August 23 vs. Philadelphia); Bathe-2 (September 4 at San Diego); Laga (September 20 at Atlanta). OPPONENTS: 6.

# 1990 OFFICIAL PITCHING STATISTICS

| PITCHER | W | L | ERA | G | GS | CG | SHO | SV | IP | H | R | ER | HR | HB | BB | IBB | SO | WP | BK |
|---|---|---|---|---|---|---|---|---|---|---|---|---|---|---|---|---|---|---|---|
| Bedrosian | 9 | 9 | 4.20 | 68 | 0 | 0 | 0 | 17 | 79.1 | 72 | 40 | 37 | 6 | 2 | 44 | 9 | 43 | 3 | 0 |
| Booker | 0 | 0 | 13.50 | 2 | 0 | 0 | 0 | 0 | 2.0 | 7 | 3 | 3 | 0 | 0 | 0 | 0 | 1 | 0 | 1 |
| Brantley | 5 | 3 | 1.56 | 55 | 0 | 0 | 0 | 19 | 86.2 | 77 | 18 | 15 | 3 | 3 | 33 | 6 | 61 | 0 | 3 |
| Burkett | 14 | 7 | 3.79 | 33 | 32 | 2 | 0 | 1 | 204.0 | 201 | 92 | 86 | 118 | 4 | 61 | 7 | 18 | 3 | 3 |
| Camacho | 0 | 0 | 3.60 | 8 | 0 | 0 | 0 | 0 | 10.0 | 10 | 4 | 4 | 1 | 0 | 3 | 0 | 8 | 1 | 0 |
| Dewey | 1 | 1 | 2.78 | 14 | 0 | 0 | 0 | 0 | 22.2 | 22 | 7 | 7 | 1 | 0 | 5 | 1 | 11 | 0 | 1 |
| Downs | 3 | 2 | 3.43 | 13 | 9 | 0 | 0 | 0 | 63.0 | 56 | 26 | 24 | 2 | 2 | 20 | 4 | 31 | 2 | 1 |
| Garrelts | 12 | 11 | 4.15 | 31 | 31 | 4 | 2 | 0 | 182.0 | 190 | 91 | 84 | 16 | 3 | 70 | 8 | 80 | 7 | 0 |
| Gunderson | 1 | 2 | 5.49 | 7 | 4 | 0 | 0 | 0 | 19.2 | 24 | 14 | 12 | 2 | 0 | 11 | 1 | 14 | 0 | 0 |
| Hammaker | 4 | 5 | 4.28 | 25 | 6 | 0 | 0 | 0 | 67.1 | 69 | 33 | 32 | 7 | 0 | 21 | 4 | 28 | 3 | 1 |
| Knepper | 3 | 3 | 5.68 | 12 | 7 | 0 | 0 | 0 | 44.1 | 56 | 28 | 28 | 7 | 1 | 19 | 4 | 24 | 1 | 3 |
| LaCoss | 6 | 4 | 3.94 | 13 | 12 | 1 | 0 | 0 | 77.2 | 75 | 37 | 34 | 5 | 0 | 39 | 2 | 39 | 1 | 1 |
| McCament | 0 | 0 | 3.00 | 3 | 0 | 0 | 0 | 0 | 6.0 | 8 | 2 | 2 | 0 | 0 | 5 | 0 | 5 | 0 | 0 |
| McClellan | 0 | 1 | 11.74 | 4 | 1 | 0 | 0 | 0 | 7.2 | 14 | 10 | 10 | 3 | 1 | 6 | 0 | 2 | 0 | 0 |
| McGaffigan | 0 | 0 | 17.36 | 4 | 0 | 0 | 0 | 0 | 4.2 | 10 | 9 | 9 | 2 | 0 | 4 | 0 | 4 | 0 | 0 |
| Novoa | 0 | 1 | 6.75 | 7 | 2 | 0 | 0 | 1 | 18.2 | 21 | 14 | 14 | 3 | 0 | 13 | 1 | 14 | 0 | 0 |
| O'Neal | 1 | 0 | 3.83 | 26 | 0 | 0 | 0 | 0 | 47.0 | 58 | 23 | 20 | 3 | 0 | 18 | 4 | 30 | 4 | 1 |
| Oliveras | 2 | 2 | 2.77 | 33 | 2 | 0 | 0 | 2 | 55.1 | 47 | 22 | 17 | 5 | 2 | 21 | 6 | 41 | 2 | 1 |
| Quisenberry | 0 | 1 | 13.50 | 5 | 0 | 0 | 0 | 0 | 6.2 | 13 | 12 | 10 | 1 | 0 | 3 | 2 | 2 | 0 | 1 |
| Reuschel | 3 | 6 | 3.93 | 15 | 13 | 0 | 0 | 1 | 87.0 | 102 | 40 | 38 | 8 | 1 | 31 | 9 | 49 | 1 | 0 |
| Robinson | 10 | 7 | 4.57 | 26 | 25 | 4 | 0 | 0 | 157.2 | 173 | 84 | 80 | 18 | 1 | 41 | 8 | 78 | 2 | 0 |
| Rodriguez | 0 | 0 | 8.10 | 3 | 0 | 0 | 0 | 0 | 3.1 | 5 | 3 | 3 | 0 | 0 | 2 | 0 | 2 | 0 | 0 |
| Swan | 0 | 1 | 3.86 | 2 | 1 | 0 | 0 | 0 | 2.1 | 6 | 4 | 1 | 0 | 0 | 4 | 0 | 1 | 1 | 0 |
| Thurmond | 2 | 3 | 3.34 | 43 | 0 | 0 | 0 | 4 | 56.2 | 53 | 26 | 21 | 6 | 0 | 18 | 3 | 24 | 1 | 0 |
| Vosberg | 1 | 1 | 5.55 | 18 | 0 | 0 | 0 | 0 | 24.1 | 21 | 16 | 15 | 3 | 0 | 12 | 2 | 12 | 0 | 0 |
| Wilson | 8 | 7 | 4.00 | 27 | 17 | 3 | 2 | 0 | 110.1 | 87 | 52 | 49 | 11 | 1 | 49 | 3 | 66 | 5 | 2 |
| SAN FRANCISCO | 85 | 77 | 4.08 | 162 | 162 | 14 | 6 | 45 | 1446.1 | 1477 | 710 | 655 | 131 | 21 | 553 | 84 | 788 | 37 | 19 |
| OPPONENTS | 77 | 85 | 4.07 | 162 | 162 | 17 | 6 | 36 | 1443.1 | 1459 | 719 | 652 | 152 | 33 | 488 | 61 | 973 | 48 | 10 |

**COMBINED SHUTOUTS (2):** Reuschel, Brantley and Hammaker, April 11 (1g) at Atlanta; Garrelts and Bedrosian, September 11 vs. Atlanta.

# 1990 GIANTS INDIVIDUAL FIELDING

| CATCHERS (6) | PCT. | G | GS | PO | A | E | TC | DP | CS-SB | PCT. | PB |
|---|---|---|---|---|---|---|---|---|---|---|---|
| Bailey | 1.000 | 1 | 0 | 3 | 0 | 0 | 3 | 0 | 0-0 | – | 0 |
| Bathe | 1.000 | 8 | 2 | 10 | 1 | 0 | 11 | 0 | 0-2 | 0.0% | 0 |
| Carter | .992 | 80 | 58 | 323 | 31 | 3 | 357 | 2 | 17-64 | 20.9% | 4 |
| Decker | .989 | 15 | 14 | 75 | 11 | 1 | 87 | 1 | 7-10 | 41.2% | 1 |
| Kennedy | .991 | 103 | 84 | 390 | 38 | 4 | 432 | 5 | 18-60 | 23.1% | 5 |
| Manwaring | 1.000 | 8 | 4 | 22 | 3 | 0 | 25 | 1 | 0-2 | 0.0% | 1 |

| FIRST BASEMEN (5) | PCT. | G | GS | PO | A | E | TC | DP |
|---|---|---|---|---|---|---|---|---|
| Anderson | 1.000 | 3 | 1 | 9 | 0 | 0 | 9 | 2 |
| Carter | 1.000 | 3 | 3 | 25 | 0 | 0 | 25 | 3 |
| Clark | .992 | 153 | 152 | 1455 | 120 | 12 | 1587 | 118 |
| Laga | 1.000 | 10 | 3 | 33 | 5 | 0 | 38 | 4 |
| Leach | 1.000 | 7 | 3 | 37 | 2 | 0 | 39 | 4 |

| SECOND BASEMEN (6) | PCT. | G | GS | PO | A | E | TC | DP |
|---|---|---|---|---|---|---|---|---|
| Anderson | .964 | 13 | 4 | 7 | 20 | 1 | 28 | 3 |
| Litton | 1.000 | 18 | 7 | 19 | 25 | 0 | 44 | 7 |
| Parker | .000 | 2 | 0 | 0 | 0 | 0 | 0 | 0 |
| Perezchica | 1.000 | 2 | 0 | 2 | 0 | 0 | 2 | 0 |
| Riles | .974 | 24 | 17 | 28 | 48 | 2 | 78 | 6 |
| Thompson | .989 | 142 | 134 | 286 | 441 | 8 | 735 | 94 |

| THIRD BASEMEN (5) | PCT. | G | GS | PO | A | E | TC | DP |
|---|---|---|---|---|---|---|---|---|
| Anderson | 1.000 | 2 | 0 | 0 | 1 | 0 | 1 | 0 |
| Litton | 1.000 | 5 | 1 | 2 | 3 | 0 | 5 | 0 |
| Parker | .500 | 1 | 0 | 1 | 0 | 1 | 2 | 0 |
| Riles | 1.000 | 10 | 4 | 4 | 8 | 0 | 12 | 0 |
| Williams | .959 | 159 | 157 | 140 | 306 | 19 | 465 | 33 |

| SHORTSTOPS (8) | PCT. | G | GS | PO | A | E | TC | DP |
|---|---|---|---|---|---|---|---|---|
| Anderson | 1.000 | 29 | 11 | 17 | 38 | 0 | 55 | 5 |
| Benjamin | .988 | 21 | 16 | 30 | 53 | 1 | 84 | 10 |
| Litton | 1.000 | 7 | 0 | 9 | 9 | 0 | 18 | 2 |
| Parker | 1.000 | 1 | 0 | 0 | 2 | 0 | 2 | 0 |
| Perezchica | – | 2 | 0 | 0 | 0 | 0 | 0 | 0 |
| Riles | .986 | 26 | 12 | 21 | 49 | 1 | 71 | 8 |
| Santana | 1.000 | 3 | 1 | 2 | 1 | 0 | 3 | 1 |
| Uribe | .965 | 134 | 122 | 182 | 373 | 20 | 575 | 73 |

| OUTFIELDERS (9) | PCT. | G | GS | PO | A | E | TC | DP |
|---|---|---|---|---|---|---|---|---|
| Bass | .968 | 55 | 54 | 88 | 2 | 3 | 93 | 0 |
| Butler | .986 | 159 | 158 | 420 | 4 | 6 | 430 | 0 |
| Kingery | .978 | 95 | 41 | 126 | 6 | 3 | 135 | 2 |
| Komminsk | 1.000 | 7 | 0 | 3 | 0 | 0 | 3 | 0 |
| Leach | .989 | 52 | 42 | 86 | 3 | 1 | 90 | 0 |
| Leonard | 1.000 | 7 | 4 | 10 | 0 | 0 | 10 | 0 |
| Litton | .985 | 56 | 31 | 60 | 6 | 1 | 67 | 1 |
| Mitchell | .971 | 138 | 138 | 295 | 9 | 9 | 313 | 3 |
| Parker | .978 | 35 | 18 | 44 | 1 | 1 | 46 | 0 |

| PITCHERS (26) | PCT. | G | GS | PO | A | E | TC | DP |
|---|---|---|---|---|---|---|---|---|
| Bedrosian | .952 | 68 | 0 | 9 | 11 | 1 | 21 | 1 |
| Booker | .000 | 2 | 0 | 0 | 0 | 0 | 0 | 0 |
| Brantley | .944 | 55 | 0 | 6 | 11 | 1 | 18 | 1 |
| Burkett | .973 | 33 | 32 | 11 | 25 | 1 | 37 | 4 |
| Camacho | .000 | 8 | 0 | 0 | 0 | 0 | 0 | 0 |
| Dewey | 1.000 | 14 | 0 | 2 | 2 | 0 | 4 | 1 |
| Downs | .947 | 13 | 9 | 7 | 11 | 1 | 19 | 0 |
| Garrelts | .912 | 31 | 31 | 5 | 26 | 3 | 34 | 0 |
| Gunderson | 1.000 | 7 | 4 | 0 | 4 | 0 | 4 | 0 |
| Hammaker | 1.000 | 25 | 6 | 4 | 6 | 0 | 10 | 2 |
| Knepper | 1.000 | 12 | 7 | 1 | 8 | 0 | 9 | 0 |
| LaCoss | .929 | 13 | 12 | 5 | 8 | 1 | 14 | 1 |
| McCament | 1.000 | 3 | 0 | 1 | 0 | 0 | 1 | 0 |
| McClellan | 1.000 | 4 | 1 | 1 | 2 | 0 | 3 | 1 |
| McGaffigan | .000 | 4 | 0 | 0 | 0 | 0 | 0 | 0 |
| Novoa | .000 | 7 | 2 | 0 | 0 | 0 | 0 | 0 |
| Oliveras | 1.000 | 33 | 2 | 1 | 5 | 0 | 6 | 1 |
| O'Neal | 1.000 | 26 | 0 | 1 | 8 | 0 | 9 | 1 |
| Quisenberry | 1.000 | 5 | 0 | 0 | 1 | 0 | 1 | 0 |
| Reuschel | .947 | 15 | 13 | 2 | 16 | 1 | 19 | 1 |
| Robinson | 1.000 | 26 | 25 | 4 | 18 | 0 | 22 | 0 |
| Rodriguez | 1.000 | 3 | 0 | 1 | 0 | 0 | 1 | 0 |
| Swan | 1.000 | 2 | 1 | 0 | 1 | 0 | 1 | 0 |
| Thurmond | .950 | 43 | 0 | 4 | 15 | 1 | 20 | 2 |
| Vosberg | 1.000 | 18 | 0 | 1 | 5 | 0 | 6 | 0 |
| Wilson | 1.000 | 27 | 17 | 9 | 22 | 0 | 31 | 1 |

## 1990 GIANTS BULLPEN BREAKDOWN

| PITCHER | G | RELIEF W-L-S | INHERITED RUNNERS/LOB | | SAVE OPPORTUNITIES | |
|---|---|---|---|---|---|---|
| Bedrosian | 68 | 9-9-17 | 30/23 | (76.7%) | 22/17 | (77.3%) |
| Booker | 2 | 0-0-0 | 1/0 | (0.0%) | 0/0 | (–.-%) |
| Brantley | 55 | 5-3-19 | 42/32 | (76.2%) | 24/19 | (79.2%) |
| Burkett | 1 | 0-0-1 | 0/0 | (–.-%) | 1/1 | (100.0%) |
| Camacho | 8 | 0-0-0 | 1/1 | (100.0%) | 0/0 | (–.-%) |
| Dewey | 14 | 1-1-0 | 4/1 | (25.0%) | 1/0 | (0.0%) |
| Downs | 4 | 0-0-0 | 0/0 | (–.-%) | 0/0 | (–.-%) |
| Gunderson | 3 | 0-0-0 | 2/2 | (100.0%) | 0/0 | (–.-%) |
| Hammaker | 19 | 1-3-0 | 13/7 | (53.8%) | 1/0 | (0.0%) |
| Knepper | 5 | 0-1-0 | 4/2 | (50.0%) | 0/0 | (–.-%) |
| LaCoss | 1 | 0-0-0 | 0/0 | (–.-%) | 0/0 | (–.-%) |
| McCament | 3 | 0-0-0 | 3/1 | (33.3%) | 0/0 | (–.-%) |
| McClellan | 3 | 0-0-0 | 3/2 | (66.7%) | 0/0 | (–.-%) |
| McGaffigan | 4 | 0-0-0 | 0/0 | (–.-%) | 0/0 | (–.-%) |
| Novoa | 5 | 0-0-1 | 7/5 | (71.4%) | 1/1 | (100.0%) |
| Oliveras | 31 | 2-1-2 | 20/15 | (75.0%) | 2/2 | (100.0%) |
| O'Neal | 26 | 1-0-0 | 23/9 | (39.1%) | 0/0 | (–.-%) |
| Quisenberry | 5 | 0-1-0 | 6/3 | (50.0%) | 1/0 | (0.0%) |
| Reuschel | 2 | 0-0-1 | 0/0 | (–.-%) | 1/1 | (100.0%) |
| Robinson | 1 | 0-0-0 | 1/0 | (0.0%) | 0/0 | (–.-%) |
| Rodriguez | 3 | 0-0-0 | 0/0 | (–.-%) | 0/0 | (–.-%) |
| Swan | 1 | 0-0-0 | 2/0 | (0.0%) | 0/0 | (–.-%) |
| Thurmond | 43 | 2-3-4 | 40/28 | (70.0%) | 7/4 | (57.1%) |
| Vosberg | 18 | 1-1-0 | 8/7 | (87.5%) | 0/0 | (–.-%) |
| Wilson | 10 | 1-1-0 | 4/3 | (75.0%) | 0/0 | (–.-%) |
| **GIANTS** | **335** | **23-24-45** | **214/139** | **(65.0%)** | **61/45** | **(73.8%)** |

# 1990 SAN FRANCISCO GIANTS TEAM HIGHLIGHTS

**THE RECORD** . . . . the Giants finished the 1990 campaign with an overall record of 85- 77 . . . the record marked the Giants fifth consecutive winning season, the first time SF has done that since 1971 . . . only the Blue Jays (since 1983) and Mets (since 1984) have longer current streaks of consecutive winning seasons . . .

**CHAMPIONS OF THE WEST?** . . . . at 53-37, the Giants had the best record within the division of any NL West club . . . the Padres were 2nd at 49-41, followed by the Dodgers (47-43), Reds (46-44), Astros (43-47) and Braves (32-58) . . .

**MANAGER ROGER CRAIG** . . . . managed his 676th game for the Giants on April 20 at San Diego, surpassing Charlie Fox (675 from 1970-74) as the all-time SF leader in games managed . . . Roger directed his 800th game as Giants skipper at San Diego September 3, and ended the season with 828 games as the Giants field boss and an overall mark with San Francisco of 439-389 (.530) . . .

**PLAYERS** . . . . a franchise record 51 different players saw action for the Giants, breaking the old mark of 46 set in 1987 . . . the Giants ended up just three players short of the NL record 54 used by the 1967 New York Mets . . .

**PITCHERS** . . . . the 26 pitchers used by the Giants in 1990 were just one short of the Major League record set by the 1915 Philadelphia A's, the 1955 Kansas City A's and the 1967 New York Mets, three teams that finished a combined 167-401 (.294) and 132 games out of first place . . . the Giants used 14 different starting pitchers, one short of last year's franchise record total . . .

**ATTENDANCE** . . . . the Giants drew a total of 1,975,671 fans for their 80 home dates at Candlestick Park, 2nd only to last year's record 2,059,829 gate . . . SF reached the 1,000,000 mark on its 42nd home date, earliest in franchise history . . . the Giants drew 171,457 for a July 26-30 four-game series against the Reds and 157,656 for a August 2-5 four-game set versus the Dodgers, the 2nd and 3rd best totals for four game sets at the 'Stick . . . the Giants drew 2,233,522 fans on the road, surpassing last year's franchise mark . . .

**DISABLED LIST** . . . . the Giants used the disabled list 15 times in 1990, a franchise record, and most in the National League . . . Giants players missed a total of 855 games while on the DL (Alvarez 162, Jackson 72, Downs 110, Robinson 40, Litton 10, LaCoss 94, Bathe 53, Bass 90, Reuschel 101, Hammaker 25, Carter 11, Leonard 26, O'Neal 22, Oliveras 26, Wilson 14) . . .

**ALL-STARS** . . . . Roger Craig managed the National League All-Star team in the annual mid-summer classic at Wrigley Field . . . Will Clark and Kevin Mitchell were voted into the starting lineup, and were joined by reserves Matt Williams and Jeff Brantley, giving San Francisco four All-Stars for the first time since 1971 . . .

**HOME GAMES** . . . . the Giants finished up 49-32 at Candlestick Park, including the 2nd and 3rd best home win streaks in Candlestick history (11 straight, September 8-30, 10 straight, June 1-18) . . . the Giants started 1990 an SF record 0-8 at home . . . the Giants are 244-173 (.585) at the 'Stick under the Al Rosen/Roger Craig regime . . .

**DEFENSE** . . . . Giants fielders committed just 107 errors, breaking the franchise record for fewest in a season (114 in 1989) . . .

**CLOSE GAMES** . . . . the Giants had a 45-33 (.577) record in games decided by 2 runs or less . . . among National League teams, only the Pirates (46-29, .613) had a better mark in close games . . .

**RBI KINGS** . . . . Matt Williams led the National League with 122 RBIs, teaming with Will Clark (109 in 1988) and Kevin Mitchell (125 in 1989) to make the Giants the first team in NL history with three different players winning RBI titles in three consecutive seasons . . . the feat has been accomplished just once in the American League, by the Yankees in 1925 (Bob Meusel, 138), 1926 (Babe Ruth, 145) and 1927 (Lou Gehrig, 175) . . .

**POWER** . . . . Kevin Mitchell (35) and Matt Williams (33) were the first Giants teammates to hit at least 30 homers each since Willie McCovey (45) and Bobby Bonds (32) in 1969 . . .

**HOT, HOT, HOT** . . . . after posting a 19-29 record the first two months, the Giants started June 7-0 and 16-1, their hottest streak since going 17-1 from September 4-20, 1965 . . .

**JUNE 8** . . . . the Giants set new SF marks for hits and runs in a game on June 8, when they scored 23 times on 27 hits in a 23-8 victory at Atlanta . . . Will Clark had a pair of home runs and six RBIs, while rookie Rick Parker had four hits, including his first ML homer and six RBIs . . . the old marks were 21 runs vs. St. Louis on July 9, 1988 and 26 hits on May 13, 1958 vs. the Dodgers . . .

**ONE-HITTERS** . . . . Trevor Wilson (June 13 at San Diego) and Scott Garrelts (July 30 vs. Cincinnati, both took no-hitters into the 9th inning and ended up with one-hitters . . . Giants pitchers had not thrown two CG one-hitters in a season since Sam Jones and Juan Marichal turned the trick in 1960 . . .

**POWER IN THE PINCH** . . . . Giants batters hit an ML-leading 10 pinch home runs, 1 short of the franchise record set in 1977 and tied in 1987 . . . Ernest Riles paced SF in this department, tying for the ML lead with 4, including an August 19 grand slam off Dwight Gooden, tying the Giants single-season record held by Mike Ivie (1978) and Candy Maldonado (1987) . . .

## 1990 WON-LOST BREAKDOWN

| | HOME | ROAD | TOTAL |
|---|---|---|---|
| Season | 49-32 | 36-45 | 85-77 |
| Day Games | 25-15 | 8-15 | 33-30 |
| Night Games | 24-17 | 28-30 | 52-47 |
| Grass Fields | 49-32 | 21-18 | 70-50 |
| Artificial Turf | 0-0 | 15-27 | 15-27 |
| Versus RH Starters | 31-24 | 22-26 | 53-50 |
| Versus LH Starters | 18-8 | 14-19 | 32-27 |
| One-Run Decisions | 20-8 | 5-15 | 25-23 |
| Two-Run Decisions | 10-5 | 10-5 | 20-10 |
| Extra-Innings | 7-4 | 0-4 | 7-8 |
| Shutouts | 4-1 | 2-5 | 6-6 |
| April | 2-8 | 6-4 | 8-12 |
| May | 4-7 | 7-10 | 11-17 |
| June | 11-3 | 8-5 | 19-8 |
| July | 11-3 | 6-7 | 17-10 |
| August | 8-6 | 4-11 | 12-17 |
| September | 12-3 | 5-8 | 17-11 |
| October | 1-2 | 0-0 | 1-2 |
| Before All-Star Break | 23-20 | 21-19 | 44-39 |
| After All-Star Break | 26-12 | 15-26 | 41-38 |
| Vs. N.L. WEST | 30-15 | 23-22 | 53-47 |
| Atlanta | 7-2 | 6-3 | 13-5 |
| Cincinnati | 8-1 | 3-6 | 11-7 |
| Houston | 6-3 | 2-7 | 8-10 |
| Los Angeles | 5-4 | 5-4 | 10-8 |
| San Diego | 4-5 | 7-2 | 11-7 |
| Vs. N.L. EAST | 19-17 | 13-23 | 32-40 |
| Chicago | 3-3 | 2-4 | 5-7 |
| Montreal | 3-3 | 2-4 | 5-7 |
| New York | 4-2 | 1-5 | 5-7 |
| Philadelphia | 3-3 | 1-5 | 4-8 |
| Pittsburgh | 1-5 | 3-3 | 4-8 |
| St. Louis | 5-1 | 4-2 | 9-3 |

GIANTS RECORD WHEN THEY:

| | W-L | | W-L |
|---|---|---|---|
| Scored First | 54-22 | Scored Four or More Runs | 69-21 |
| Led After Seven | 67-9 | Scored Less Than Four Runs | 16-56 |
| Trail After Seven | 7-56 | Out-Hit Opponents | 67-12 |
| Tied After Seven | 11-12 | Out-Hit by Opponents | 10-60 |
| Led After Eight | 72-7 | Games Decided in Last At-Bat | 16-21 |
| Trail After Eight | 5-60 | Come-From-Behind Victories | 36 |
| Tied After Eight | 8-10 | Extra Inning Games | 7-8 |
| Series (Won-Lost-Split) | 21-23-9 | Series Sweep (min. 2g) | 10-9 |

# GIANTS HIGHS AND LOWS – 1990

## CLUB

**LONGEST WINNING STREAK:** 9, June 10-18

**LONGEST LOSING STREAK:** 6, July 18-24

**MOST RUNS, GAME, GIANTS:** 23, June 8 @ Atlanta

**MOST RUNS, GAME, OPPONENTS:** 16, (2 times) last: October 2 vs. Atlanta

**BIGGEST WINNING MARGIN:** 15, June 8 @ Atlanta (23-8)

**BIGGEST LOSING MARGIN:** 13, September 21 @ LA (3-16)

**MOST RUNS, INNING, GIANTS:** 8, August 24 vs. Philadelphia (2nd)

**MOST RUNS, INNING, OPPONENTS:** 7, October 2 vs. Atlanta (1st)

**MOST HITS, GAME, GIANTS:** 27, June 8 @ Atlanta

**FEWEST HITS, GAME, GIANTS:** 0, August 15 @ Philadelphia

**MOST HITS, GAME, OPPONENTS:** 20, September 21 @ LA

**FEWEST HITS, GAME, OPPONENTS:** 1, (2 times) last: July 29 vs. Cincinnati

**MOST HITS, INNING, GIANTS:** 7, (2 times) last: June 9 @ Atlanta (6th)

**MOST HITS, INNING, OPPONENTS:** 7, (3 times) last: October 2 vs. Atlanta (1st)

**MOST HOME RUNS, GAME, GIANTS:** 5, May 25 @ Pittsburgh

**MOST HOME RUNS, GAME, OPPONENTS:** 4, (2 times) last: August 5 vs. Los Angeles

**MOST STOLEN BASES, GAME, GIANTS:** 4, (3 times) last: June 22 @ Houston

**MOST STOLEN BASES, GAME, OPPONENTS:** 4, July 31 vs. Houston

**MOST DOUBLE PLAYS, GAME, GIANTS:** 4, (2 times) last: July 28 vs. Cincinnati

**MOST DOUBLE PLAYS, GAME, OPPONENTS:** 3, (6 times) last: August 19 vs. New York

**MOST ERRORS, GAME, GIANTS:** 3, (4 times) last: August 19 vs. New York

**MOST ERRORS, GAME, OPPONENTS:** 5, June 17 vs. Atlanta

**LONGEST GAME, INNINGS:** 13, August 14 @ Philadelphia

**LONGEST GAME, TIME:** 4:28 , August 14 @ Philadelphia (13 innings)

**LONGEST, 9-INNING GAME:** 3:48, August 19 vs. New York

**QUICKEST GAME:** 1:52, April 20 @ San Diego

**LARGEST CROWD, HOME:** 55,792, July 29 vs. Cincinnati

**SMALLEST CROWD, HOME:** 6,085, September 10 vs. Atlanta

**LARGEST CROWD, ROAD:** 54,387, April 21 @ San Diego

**SMALLEST CROWD, ROAD:** 3,715, September 19 @ Atlanta

## INDIVIDUAL BATTING

**LONGEST HITTING STREAK:** 16, Matt Williams, June 3-19

**MOST HITS, GAME:** 5, Gary Carter, July 7 vs. Chicago

**MOST WALKS, GAME:** 5, Brett Butler, April 12 @ Atlanta

**MOST RUNS, GAME:** 4, (3 times) last: Rick Parker & Jose Uribe, June 8 @ Atlanta

**MOST DOUBLES, GAME:** 2, (5 times) last: Greg Litton, Sept. 5 vs. Cincinnati

**MOST TRIPLES, GAME:** 1, (35 times) last: Bill Bathe, October 3 vs. Atl.

**MOST HOME RUNS, GAME:** 3, Kevin Mitchell, May 25 @ Pittsburgh

**MOST RBIs, GAME:** 6, (2 times) last: Will Clark & Rick Parker, June 8 @ Atlanta

**MOST STOLEN BASES, GAME:** 3, Brett Butler, May 31 vs. Houston

**GRAND SLAMS:** Terry Kennedy, May 15 vs. New York
Matt Williams, July 17 @ Pittsburgh
Ernest Riles, August 19 vs. New York (PH)

## INDIVIDUAL PITCHING

**MOST Ks, GAME, GIANTS:** 10, (3 times) last: August 22 vs. Montreal

**MOST Ks, GAME, GIANTS PITCHER:** 10, Scott Garrelts, August 22 vs. Montreal

**MOST Ks, GAME, OPPONENTS:** 15, August 28 @ Montreal

**MOST Ks, GAME, OPPOSING PITCHER:** 13, David Cone, August 18 vs. New York

**FEWEST HITS ALLOWED, CG, GIANTS:** 1 (2 times) last: Scott Garrelts July 29 vs. Cincinnati

**FEWEST HITS ALLOWED, CG, OPPOSING PITCHER:** 0, Terry Mulholland, August 15 @ Philadelphia

**MOST WALKS, GAME, GIANTS:** 11, August 14 @ Philadelphia

**MOST WALKS, GAME, GIANTS PITCHER:** 7, Rick Reuschel, May 8 @ New York

**MOST WALKS, GAME, OPPONENTS:** 9, (2 times) last: July 6 vs. Chicago

**MOST WALKS, GAME, OPPOSING PITCHER:** 6, Shawn Boskie, July 6 vs. Chicago

**MOST INNINGS, GAME, STARTER:** 9.0, (13 times) last: John Burkett, September 23 vs. LA

**MOST INNINGS, GAME, RELIEVER:** 4.0 (3 times) last: Rafael Novoa, September 30 vs. LA

**LONGEST WINNING STREAK:** 6, Trevor Wilson, June 8-July 8/1g Don Robinson, June 27-August 6

**LONGEST LOSING STREAK:** 5, Rick Reuschel, May 4-May 27

# *SAN FRANCISCO GIANTS 1990 DAY-BY-DAY RECORD*

| GAME | DATE | D/N | OPP | WINNER/LOSER | W/L | SCORE | RECORD | POS | G+/- | CLUB |
|---|---|---|---|---|---|---|---|---|---|---|
| | 4/10 | N | @ATL | Rained out | | | | 3 | -0.5 | Cin |
| 1 | 4/11 | N | @ATL | Reuschel (1-0)/Glavine | W | 8-0 | 1-0 | | | |
| 2 | DH | N | @ATL | P. Smith/Swan (0-1) | L | 3-4 | 1-1 | 3 | -1.5 | Cin |
| 3 | 4/12 | N | @ATL | LaCoss (1-0)/Smoltz | W | 13-4 | 2-1 | 2 | -1 | Cin |
| 4 | 4/13 | N | SD | Harris/Quisenberry (0-1) | L | 3-8 | 2-2 | 4 | -2 | Cin |
| 5 | 4/14 | D | SD | Lefferts/Brantley (0-1) | L | 3-5(10) | 2-3 | 4 | -2.5 | Cin |
| 6 | 4/15 | D | SD | Harris/Bedrosian (0-1) | L | 3-4 | 2-4 | 4 | -3.5 | Cin |
| 7 | 4/16 | N | @LA | **LaCOSS** (2-0)/Valenzuela | W | 3-1 | 3-4 | 4 | -3.5 | Cin |
| 8 | 4/17 | N | LA | Aase/Hammaker (0-1) | L | 5-10 | 3-5 | 4 | -4.5 | Cin |
| 9 | 4/18 | D | LA | Morgan/Gunderson (0-1) | L | 2-6 | 3-6 | 5 | -5.5 | Cin |
| | 4/19 | OFF DAY | | | | | | 5 | -5.5 | Cin |
| 10 | 4/20 | N | @SD | **WHITSON**/Reuschel (1-1) | L | 2-9 | 3-7 | 5 | -6 | Cin |
| 11 | 4/21 | N | @SD | LaCoss (3-0)/Hurst | W | 6-4 | 4-7 | 5 | -6 | Cin |
| 12 | 4/22 | N | @SD | Hammaker (1-1)/Show | W | 3-1 | 5-7 | T4 | -5 | Cin |
| 13 | 4/23 | N | @SD | Benes/Gunderson (0-2) | L | 3-13 | 5-8 | 5 | -5.5 | Cin |
| 14 | 4/24 | N | PIT | Drabek/Garrelts (0-1) | L | 1-4 | 5-9 | 5 | -5.5 | Cin |
| 15 | 4/25 | N | PIT | Patterson/Bedrosian (0-2) | L | 4-7(12) | 5-10 | 5 | -6.5 | Cin |
| 16 | 4/26 | D | PIT | **SMILEY**/LaCoss (3-1) | L | 1-2 | 5-11 | 5 | -7 | Cin |
| 17 | 4/27 | N | STL | Hammaker (2-1)/Mathews | W | 12-3 | 6-11 | 5 | -7 | Cin |
| 18 | 4/28 | D | STL | Tudor/Garrelts (0-2) | L | 0-5 | 6-12 | 5 | -8 | Cin |
| 19 | 4/29 | D | STL | Reuschel (2-1)/Magrane | W | 9-7 | 7-12 | 5 | -7 | Cin |
| 20 | 4/30 | N | @LA | Burkett (1-0)/Wetteland | W | 8-4 | 8-12 | 5 | -7 | Cin |
| 21 | 5/1 | N | CHI | Bielecki/Knepper (0-1) | L | 4-7 | 8-13 | 5 | -7 | Cin |
| 22 | 5/2 | D | CHI | Harkey/Garrelts (0-3) | L | 6-9 | 8-14 | 5 | -7 | Cin |
| | 5/3 | OFF DAY | | | | | | 5 | -7.5 | Cin |
| 23 | 5/4 | N | @MON | Gross/Reuschel (2-2) | L | 4-5 | 8-15 | 6 | -8.5 | Cin |
| 24 | 5/5 | D | @MON | Burkett (2-0)/Martinez | W | 4-1 | 9-15 | 5 | -8.5 | Cin |
| 25 | 5/6 | D | @MON | **GARDNER**/Hammaker (2-2) | L | 0-7 | 9-16 | 5 | -9.5 | Cin |
| 26 | 5/7 | N | @MON | Frey/Bedrosian (0-3) | L | 6-7 | 9-17 | 6 | -10.5 | Cin |
| 27 | 5/8 | N | @NY | Fernandez/Reuschel (2-2) | L | 1-4 | 9-18 | 6 | -11.5 | Cin |
| 28 | 5/9 | N | @NY | Knepper (1-1)/Ojeda | W | 4-2 | 10-18 | 5 | -10 | Cin |
| | 5/10 | OFF DAY | | | | | | 5 | -10.5 | Cin |
| 29 | 5/11 | N | @PHI | Howell/Burkett (2-1) | L | 6-10 | 10-19 | 5 | -11.5 | Cin |
| 30 | 5/12 | N | @PHI | Garrelts (1-3)/Ruffin | W | 6-2 | 11-19 | 5 | -10.5 | Cin |

| GAME | DATE | D/N | OPP | WINNER/LOSER | W/L | SCORE | RECORD | POS | G+/- | CLUB |
|---|---|---|---|---|---|---|---|---|---|---|
| 31 | 5/13 | D | @PHI | **COOK**/Reuschel (2-4) | L | 1-4 | 11-20 | 5 | -11.5 | Cin |
| 32 | 5/14 | N | NY | Knepper (2-1)/Fernandez | W | 4-2 | 12-20 | 5 | -11.5 | Cin |
| 33 | 5/15 | N | NY | Thurmond (1-0)/Ojeda | W | 6-5 | 13-20 | 5 | -11.5 | Cin |
| 34 | 5/16 | D | NY | Brantley (1-1)/Pena | W | 4-3(10) | 14-20 | 4 | -11 | Cin |
| | 5/17 | OFF DAY | | | | | | 4 | -10.5 | Cin |
| 35 | 5/18 | N | MON | Hammaker (3-2)/Frey | W | 7-2 | 15-20 | 4 | -10.5 | Cin |
| 36 | 5/19 | D | MON | Burke/Knepper (2-2) | L | 4-7 | 15-21 | 4 | -11.5 | Cin |
| 37 | 5/20 | D | MON | Sampen/Hammaker (3-3) | L | 5-6(11) | 15-22 | T4 | -11.5 | Cin |
| 38 | 5/21 | N | PHI | Mulholland/Garrelts (1-4) | L | 2-5 | 15-23 | 5 | -12.5 | Cin |
| 39 | 5/22 | D | PHI | Howell/Reuschel (2-5) | L | 2-4 | 15-24 | 5 | -12.5 | Cin |
| 40 | 5/23 | N | @STL | Knepper (3-2)/Mathews | W | 6-1 | 16-24 | 5 | -12 | Cin |
| 41 | 5/24 | D | @STL | DiPino/Vosberg (0-1) | L | 2-3(12) | 16-25 | 5 | -13 | Cin |
| 42 | 5/25 | N | @PIT | Burkett (3-1)/Terrell | W | 9-8 | 17-25 | 4 | -13 | Cin |
| 43 | 5/26 | N | @PIT | **DRABEK**/Garrelts (1-5) | L | 4-10 | 17-26 | 6 | -14 | Cin |
| 44 | 5/27 | D | @PIT | Heaton/Reuschel (2-6) | L | 2-5 | 17-27 | 6 | -14 | Cin |
| 45 | 5/28 | D | @CHI | Harkey/Knepper (3-3) | L | 1-5 | 17-28 | 6 | -14.5 | Cin |
| 46 | 5/29 | N | @CHI | Robinson (1-0)/Blankenship | W | 6-2 | 18-28 | 6 | -14.5 | Cin |
| 47 | 5/30 | D | @CHI | Burkett (3-1)/Boskie | W | 4-1 | 19-28 | 5 | -14 | Cin |
| 48 | 5/31 | N | HOU | Deshaies/Garrelts (1-6) | L | 2-5 | 19-29 | 5 | -14 | Cin |
| 49 | 6/1 | N | HOU | Bedrosian (1-3)/Clancy | W | 6-5(11) | 20-29 | 5 | -14 | Cin |
| 50 | 6/2 | D | HOU | Bedrosian (2-3)/Darwin | W | 5-4(10) | 21-29 | 4 | -14 | Cin |
| 51 | 6/3 | D | HOU | Hammaker (4-3)/Scott | W | 7-3 | 22-29 | 4 | -14 | Cin |
| 52 | 6/4 | N | CIN | **BURKETT** (5-1)/Robinson | W | 10-1 | 23-29 | 4 | -13 | Cin |
| 53 | 6/5 | N | CIN | Garrelts (2-6)/Armstrong | W | 6-1 | 24-29 | 4 | -12 | Cin |
| 54 | 6/6 | D | CIN | Brantley (2-1)/Dibble | W | 3-2(11) | 25-29 | 4 | -11 | Cin |
| | 6/7 | OFF DAY | | | | | | 4 | -11.5 | Cin |
| 55 | 6/8 | N | @ATL | Wilson (1-0)/Lilliquist | W | 23-8 | 26-29 | 4 | -10.5 | Cin |
| 56 | 6/9 | N | @ATL | **LEIBRANDT**/Hammaker(4-4) | L | 3-5 | 26-30 | 4 | -10.5 | Cin |
| 57 | 6/10 | D | @ATL | Burkett (6-1)/P. Smith | W | 9-2 | 27-30 | 4 | -9.5 | Cin |
| 58 | 6/11 | N | @ATL | Garrelts (3-6)/Smoltz | W | 8-3 | 28-30 | T3 | -9 | Cin |
| 59 | 6/12 | N | @SD | Robinson (2-0)/Rasmussen | W | 7-2 | 29-30 | 3 | -7.5 | Cin |
| 60 | 6/13 | N | @SD | **WILSON** (2-0)/Whitson | W | 6-0 | 30-30 | 3 | -7.5 | Cin |
| 61 | 6/14 | D | @SD | Vosberg (1-1)/Hurst | W | 6-2 | 31-30 | 3 | -7.5 | Cin |
| 62 | 6/15 | N | ATL | Burkett (7-1)/P. Smith | W | 8-2 | 32-30 | 3 | -7.5 | Cin |
| 63 | 6/16 | D | ATL | **GARRELTS** (4-6)/Smoltz | W | 7-0 | 33-30 | 2 | -7.5 | Cin |
| 64 | 6/17 | D | ATL | Bedrosian (3-3)/Castillo | W | 9-7 | 34-30 | 2 | -7.5 | Cin |
| 65 | 6/18 | N | SD | Wilson (3-0)/Whitson | W | 2-1 | 35-30 | 2 | -7 | Cin |
| 66 | 6/19 | N | SD | Hurst/Oliveras (0-1) | L | 3-4 | 35-31 | 2 | -7.5 | Cin |
| 67 | 6/20 | D | SD | Lefferts/Bedrosian (3-4) | L | 3-4(11) | 35-32 | 2 | -8.5 | Cin |
| | 6/21 | OFF DAY | | | | | | 2 | -8 | Cin |
| 68 | 6/22 | N | @HOU | Garrelts (5-6)/Deshaies | W | 4-3 | 36-32 | 2 | -7 | Cin |
| 69 | 6/23 | D | @HOU | Portugal/Bedrosian (3-5) | L | 2-4 | 36-33 | T2 | -8 | Cin |
| 70 | 6/24 | D | @HOU | Gullickson/Robinson (2-1) | L | 2-8 | 36-34 | T2 | -9 | Cin |
| 71 | 6/25 | N | @CIN | Armstrong/Burkett (7-2) | L | 2-5 | 36-35 | T2 | -10 | Cin |
| 72 | 6/26 | N | @CIN | Myers/Thurmond (1-1) | L | 2-3(12) | 36-36 | 3 | -11 | Cin |
| 73 | 6/27 | D | @CIN | Robinson (3-1)/Jackson | W | 8-3 | 37-36 | T2 | -10 | Cin |
| | 6/28 | OFF DAY | | | | | | 2 | -9.5 | Cin |
| 74 | 6/29 | N | PIT | Wilson (4-0)/Heaton | W | 7-3 | 38-36 | 2 | -8.5 | Cin |
| 75 | 6/30 | D | PIT | Kipper/Thurmond (1-2) | L | 3-4 | 38-37 | 2 | -9.5 | Cin |
| 76 | 7/1 | D | PIT | Tibbs/Oliveras (0-2) | L | 5-8 | 38-38 | 2 | -9.5 | Cin |
| 77 | 7/2 | N | STL | Robinson (4-1)/Magrane | W | 3-2 | 39-38 | 2 | -9 | Cin |
| 78 | 7/3 | N | STL | **WILSON** (5-0)/Tewksbury | W | 5-0 | 40-38 | 2 | -9 | Cin |
| 79 | 7/4 | D | STL | Burkett (8-2)/DeLeon | W | 9-2 | 41-38 | 2 | -8 | Cin |
| | 7/5 | OFF DAY | | | | | | 2 | -8.5 | Cin |
| 80 | 7/6 | N | CHI | Boskie/Garrelts (5-7) | L | 2-5 | 41-39 | 2 | -9.5 | Cin |
| 81 | 7/7 | D | CHI | Brantley (3-1)/Lancaster | W | 10-9 | 42-39 | 2 | -9.5 | Cin |
| 82 | 7/8 | D | CHI | Wilson (6-0)/Pico | W | 5-3 | 43-39 | | | |
| 83 | DH | D | CHI | Burkett (9-2)/Bielecki | W | 10-4 | 44-39 | 2 | -8 | Cin |
| | | | | ALL STAR BREAK RECORD – 44-39 | | | | | | |
| 84 | 7/12 | N | @STL | **GARRELTS** (6-7)/B. Smith | W | 4-2 | 45-39 | 2 | -7.5 | Cin |
| 85 | 7/13 | N | @STL | Robinson (5-1)/DeLeon | W | 6-1 | 46-39 | 2 | -7.5 | Cin |
| 86 | 7/14 | N | @STL | L. Smith/Wilson (6-1) | L | 1-2 | 46-40 | 2 | -7.5 | Cin |
| 87 | 7/15 | N | @STL | Bedrosian (4-5)/Niedenfuer | W | 5-3 | 47-40 | 2 | -7.5 | Cin |
| 88 | 7/16 | N | @PIT | **GARRELTS** (7-7)/Reed | W | 6-1 | 48-40 | 2 | -7.5 | Cin |
| 89 | 7/17 | N | @PIT | Robinson (6-1)/Smiley | W | 6-3 | 49-40 | 2 | -7.5 | Cin |

| GAME | DATE | D/N | OPP | WINNER/LOSER | W/L | SCORE | RECORD | POS | G+/- | CLUB |
|---|---|---|---|---|---|---|---|---|---|---|
| 90 | 7/18 | N | @PIT | Drabek/Wilson (6-2) | L | 2-11 | 49-41 | 2 | -8.5 | Cin |
| | 7/19 | OFF DAY | | | | | | 2 | -8 | Cin |
| 91 | 7/20 | D | @CHI | Bielecki/Brantley (3-2) | L | 4-5 | 49-42 | 2 | -9 | Cin |
| 92 | 7/21 | D | @CHI | **HARKEY**/Brantley (3-3) | L | 2-3 | 49-43 | 2 | -10 | Cin |
| 93 | 7/22 | D | @CHI | Assenmacher/Hammaker (4-5) | L | 2-4 | 49-44 | 2 | -10 | Cin |
| 94 | 7/23 | N | @LA | Valenzuela/Wilson (6-3) | L | 1-11 | 49-45 | 2 | -11 | Cin |
| 95 | 7/24 | N | @LA | **MARTINEZ**/Burkett (9-3) | L | 2-9 | 49-46 | 2 | -11 | Cin |
| 96 | 7/25 | N | @LA | Garrelts (8-7)/Morgan | W | 7-2 | 50-46 | 2 | -9.5 | Cin |
| 97 | 7/26 | N | CIN | Thurmond (2-2)/RIJO | W | 4-3 | 51-46 | 2 | -8.5 | Cin |
| 98 | 7/27 | N | CIN | **ROBINSON** (7-1)/Scudder | W | 4-3 | 52-46 | 2 | -7.5 | Cin |
| 99 | 7/28 | D | CIN | Bedrosian (5-5)/Myers | W | 3-2(11) | 53-46 | 2 | -6.5 | Cin |
| 100 | 7/29 | D | CIN | **GARRELTS** (9-7)/**ARMSTRONG** | W | 4-0 | 54-46 | 2 | -5.5 | Cin |
| 101 | 7/30 | N | HOU | Darwin/Bedrosian (5-6) | L | 1-6 | 54-47 | 2 | -5.5 | Cin |
| 102 | 7/31 | D | HOU | Brantley (4-3)/Agosto | W | 3-2 | 55-47 | 2 | -5.5 | Cin |
| 103 | 8/1 | N | @LA | **ROBINSON** (8-1)/Howell | W | 2-1 | 56-47 | 2 | -5.5 | Cin |
| 104 | 8/2 | N | LA | Burkett (10-3)/Valenzuela | W | 3-1 | 57-47 | 2 | -4.5 | Cin |
| 105 | 8/3 | N | LA | **MARTINEZ**/Garrelts (9-8) | L | 2-11 | 57-48 | 2 | -4.5 | Cin |
| 106 | 8/4 | D | LA | **WILSON** (7-3)/Morgan | W | 2-1 | 58-48 | 2 | -3.5 | Cin |
| 107 | 8/5 | D | LA | Hartley/Novoa (0-1) | L | 6-12 | 58-49 | 2 | -4.5 | Cin |
| 108 | 8/6 | N | @HOU | **GULLICKSON**/Robinson (8-2) | L | 1-4 | 58-50 | 2 | -5 | Cin |
| 109 | 8/7 | N | @HOU | Portugal/Burkett (10-4) | L | 0-4 | 58-51 | 2 | -6 | Cin |
| 110 | 8/8 | D | @HOU | Wilson (8-3)/Agosto | W | 8-4 | 59-51 | 2 | -5 | Cin |
| | 8/9 | OFF DAY | | | | | | 2 | -4.5 | Cin |
| 111 | 8/10 | N | @CIN | **CHARLTON**/Robinson (8-3) | L | 0-7 | 59-52 | 2 | -5.5 | Cin |
| 112 | 8/11 | N | @CIN | Burkett (11-4)/Rijo | W | 4-2 | 60-52 | 2 | -4.5 | Cin |
| 113 | 8/12 | D | @CIN | Browning/Garrelts (9-9) | L | 4-6 | 60-53 | 2 | -5.5 | Cin |
| 114 | 8/13 | N | @CIN | Layana/Wilson (8-4) | L | 5-6 | 60-54 | 2 | -6.5 | Cin |
| 115 | 8/14 | N | @PHI | Cook/Bedrosian (5-7) | L | 3-4(13) | 60-55 | 2 | -7.5 | Cin |
| 116 | 8/15 | N | @PHI | **MULHOLLAND**/Robinson (8-4) | L | 0-6 | 60-56 | T2 | -8.5 | Cin |
| 117 | 8/16 | D | @PHI | McDowell/Thurmond (2-3) | L | 4-6 | 60-57 | T2 | -9 | Cin |
| 118 | 8/17 | N | NY | Garrelts (10-9)/Viola | W | 3-2 | 61-57 | T2 | -7.5 | Cin |
| 119 | 8/18 | D | NY | **CONE**/Wilson (8-5) | L | 2-9 | 61-58 | 3 | -7.5 | Cin |
| 120 | 8/19 | N | NY | Gooden/LaCoss (3-2) | L | 9-10 | 61-59 | 3 | -7.5 | Cin |
| 121 | 8/20 | N | MON | **ROBINSON** (9-4)/Gross | W | 4-2 | 62-59 | 3 | -6.5 | Cin |
| 122 | 8/21 | N | MON | Rojas/Wilson (8-6) | L | 5-10 | 62-60 | 3 | -7.5 | Cin |
| 123 | 8/22 | D | MON | Bedrosian (6-7)/Frey | W | 2-1 | 63-60 | 3 | -7.5 | Cin |
| 124 | 8/23 | N | PHI | Oliveras (1-2)/Cook | W | 6-3 | 64-60 | 3 | -6.5 | Cin |
| 125 | 8/24 | N | PHI | LaCoss (4-2)/Combs | W | 13-2 | 65-60 | T2 | -6.5 | Cin |
| 126 | 8/25 | D | PHI | Robinson (10-4)/Mulholland | W | 4-2 | 66-60 | T2 | -6.5 | Cin |
| 127 | 8/26 | D | PHI | Grimsley/Burkett (11-5) | L | 1-5 | 66-61 | 3 | -7.5 | Cin |
| | 8/27 | OFF DAY | | | | | | 3 | -7.5 | Cin |
| 128 | 8/28 | N | @MON | Gardner/Garrelts (10-10) | L | 2-5 | 66-62 | 3 | -8.5 | Cin |
| 129 | 8/29 | N | @MON | Brantley (5-3)/Sampen | W | 6-5 | 67-62 | 3 | -7.5 | Cin |
| 130 | 8/30 | N | @NY | Fernandez/LaCoss (4-3) | L | 2-12 | 67-63 | 3 | -8.5 | Cin |
| 131 | 8/31 | N | @NY | **VIOLA**/Bedrosian (6-8) | L | 3-4 | 67-64 | 3 | -8.5 | Cin |
| 132 | 9/1 | D | @NY | Valera/Burkett (11-6) | L | 5-6 | 67-65 | 3 | -9.5 | Cin |
| 133 | 9/2 | D | @NY | Cone/McClellan (0-1) | L | 6-10 | 67-66 | 3 | -10.5 | Cin |
| 134 | 9/3 | N | @SD | Downs (1-0)/Schiraldi | W | 5-4 | 68-66 | 3 | -9.5 | Cin |
| 135 | 9/4 | N | @SD | LaCoss (5-3)/Hammaker | W | 6-4 | 69-66 | 3 | -8.5 | Cin |
| 136 | 9/5 | N | CIN | Charlton/Robinson (10-5) | L | 3-5 | 69-67 | 3 | -9.5 | Cin |
| 137 | 9/6 | D | CIN | Garrelts (11-10)/Mahler | W | 5-2 | 70-67 | 3 | -8.5 | Cin |
| 138 | 9/7 | N | HOU | Darwin/Burkett (11-7) | L | 1-2 | 70-68 | 3 | -8.5 | Cin |
| 139 | 9/8 | D | HOU | Bedrosian (7-8)/Meyer | W | 2-1(10) | 71-68 | 3 | -8.5 | Cin |
| 140 | 9/9 | D | HOU | LaCoss (6-3)/Portugal | W | 5-1 | 72-68 | 3 | -7.5 | Cin |
| 141 | 9/10 | N | ATL | Bedrosian (8-8)/Mercker | W | 7-6(10) | 73-68 | 3 | -7 | Cin |
| 142 | 9/11 | N | ATL | Garrelts (12-10)/Grant | W | 2-0 | 74-68 | T2 | -7 | Cin |
| 143 | 9/12 | D | ATL | Burkett (12-7)/Lilliquist | W | 8-3 | 75-68 | T2 | -6 | Cin |
| | 9/13 | OFF DAY | | | | | | T2 | -6.5 | Cin |
| 144 | 9/14 | N | @HOU | Portugal/Downs (1-1) | L | 1-2 | 75-69 | 3 | -6.5 | Cin |
| 145 | 9/15 | N | @HOU | Hernandez/Bedrosian (8-9) | L | 2-3(10) | 75-70 | 3 | -6.5 | Cin |
| 146 | 9/16 | D | @HOU | Agosto/**ROBINSON** (10-6) | L | 2-3 | 75-71 | 3 | -7.5 | Cin |
| 147 | 9/17 | N | @CIN | **RIJO**/Garrelts (12-11) | L | 0-4 | 75-72 | 3 | -8.5 | Cin |
| 148 | 9/18 | D | @CIN | Burkett (13-7)/Browning | W | 5-3 | 76-72 | 3 | -7.5 | Cin |
| 149 | 9/19 | N | @ATL | Glavine/Downs (1-2) | L | 1-5 | 76-73 | 3 | -7.5 | Cin |
| 150 | 9/20 | N | @ATL | Gunderson (1-2)/Smoltz | W | 5-3 | 77-73 | 3 | -6.5 | Cin |
| 151 | 9/21 | N | @LA | Morgan/Robinson (10-7) | L | 3-16 | 77-74 | 3 | -7.5 | Cin |
| 152 | 9/22 | N | @LA | Cook/LaCoss (6-4) | L | 3-6 | 77-75 | 3 | -9 | Cin |
| 153 | 9/23 | D | @LA | **BURKETT** (14-7)/Neidlinger | W | 6-2 | 78-75 | 3 | -9 | Cin |

| GAME | DATE | D/N | OPP | WINNER/LOSER | W/L | SCORE | RECORD | POS | G+/- | CLUB |
|---|---|---|---|---|---|---|---|---|---|---|
| 154 | 9/24 | N | SD | Downs (2-2)/Lilliquist | W | 3-1 | 79-75 | 3 | -8.5 | Cin |
| 155 | 9/25 | N | SD | Dewey (1-0)/Benes | W | 3-1 | 80-75 | 3 | -7.5 | Cin |
| 156 | 9/26 | D | SD | O'Neal (1-0)/Rasmussen | W | 7-6 | 81-75 | 3 | -7.5 | Cin |
| | 9/27 | OFF DAY | | | | | | 3 | -8 | Cin |
| 157 | 9/28 | N | LA | Oliveras (2-2)/Gott | W | 7-6 | 82-75 | 3 | -7 | Cin |
| 158 | 9/29 | D | LA | Downs (3-2)/Neidlinger | W | 4-3 | 83-75 | 3 | -6 | Cin |
| 159 | 9/30 | D | LA | Reuschel (3-6)/Valenzuela | W | 8-2 | 84-75 | T2 | -5 | Cin |
| 160 | 10/1 | N | ATL | Smoltz/Wilson (8-7) | L | 3-5 | 84-76 | 3 | -6 | Cin |
| 161 | 10/2 | N | ATL | Freeman/Dewey (1-1) | W | 7-16 | 84-77 | 3 | -7 | Cin |
| 162 | 10/3 | D | ATL | Bedrosian (9-9)/Avery | W | 6-3 | 85-77 | 3 | -6 | Cin |

POST ALL STAR BREAK RECORD – 41-38

FINAL 1990 RECORD – 85-77

Pitcher's name in **BOLD FACE CAPITALS** indicates complete game
( ) – Indicates extra-inning game (# of innings)

# GIANTS 1990 PLAYER TRANSACTIONS

**March 29** – **Don Robinson** (rhp) placed on 21-day DL (off-season right knee surgery). **Greg Litton** (if) placed on 15-day DL (stress fracture in right hand). **Paul McClellan** (rhp) and **Rick Parker** (if) optioned to Phoenix. **Mike Remlinger** (lhp), **Andres Santana** (if) and **Jamie Cooper** optioned to Shreveport. **Jim Weaver** (of), **Wil Tejada** (c) and **Jose Pena** (c) given their outright releases.

**April 3** – **Kelly Downs** (rhp) placed on the 15-day DL (right shoulder). **Chuck Jackson** (if) placed on 60-day DL (broken left hand).

**April 4** – **Tony Perezchica** (if) and **Russ Swan** (lhp) selected from Phoenix. **John Burkett** (rhp), **Trevor Wilson** (lhp) and **Mike Benjamin** (if) optioned to Phoenix. **Ernie Camacho** (rhp) designated for assignment.

**April 5** – **Brad Komminsk** (of) awarded from Cleveland on a waiver claim.

**April 6** – **Jose Alvarez** (rhp) placed on 15-day DL (right elbow). **Downs** transferred to 21-day DL. **Camacho** accepts outright assignment to Phoenix.

**April 7** – **Andy McGaffigan** (rhp) acquired from Montreal for a player to be named later.

**April 8** – **Kirt Manwaring** (c) optioned to Phoenix. **Randy O'Neal** (rhp) selected from Phoenix.

**April 9** – **Rick Leach** (of) signed as a free agent. **Donell Nixon** (of) released outright.

**OPENING DAY ROSTER:**

**Pitchers (11)** – Steve Bedrosian, Jeff Brantley, Scott Garrelts, Eric Gunderson, Atlee Hammaker, Mike LaCoss, Andy McGaffigan, Randy O'Neal, Dan Quisenberry, Rick Reuschel, Russ Swan.
**Catchers (3)** – Bill Bathe, Gary Carter, Terry Kennedy.
**Infielders (8)** – Dave Anderson, Will Clark, Mike Laga, Tony Perezchica, Ernest Riles, Robby Thompson, Jose Uribe, Matt Williams.
**Outfielders (5)** – Kevin Bass, Brett Butler, Brad Komminsk, Rick Leach, Kevin Mitchell.

**April 15** – **Litton** assigned to Phoenix on injury rehabilitation.

**April 17** – **Camacho** selected from Phoenix. **Swan** optioned to Phoenix.

**April 20** – **Litton** recalled from injury rehabilitation and reinstated from the DL. **Perezchica** optioned to Phoenix.

**April 25** – **McGaffigan** placed on waivers for purpose of granting unconditional release.

**April 26** – **Gunderson** optioned to Phoenix. **Burkett** recalled from Phoenix.

**April 30** – **Quisenberry** placed on voluntary retired list. **Mike Laga (if)** assigned outright to Phoenix.

**May 1** – **Bob Knepper** (lhp) selected from Phoenix. **Mark Thurmond** (lhp) acquired from Houston for a player to be named later.

**May 2** – **Komminsk** awarded to Baltimore on a waiver claim.

**May 3** – **Bill Bathe** (c) placed on 15-day DL (right knee surgery). **Alvarez** transferred to 21-day DL. **Parker** recalled from Phoenix.

**May 8**—**O'Neal** and **Camacho** designated for assignment. **Mike LaCoss** (rhp) placed on the 15-day DL, retroactive to April 29 (left knee surgery). **Randy McCament** (rhp), **Ed Vosberg** (lhp) and **Mark Bailey** (c) selected from Phoenix.

**May 9**—**Robinson** assigned to San Jose on injury rehabilitation.

**May 20**—**Bathe** assigned to Phoenix on injury rehabilitation.

**May 23**—**Robinson** recalled from injury rehabilitation and reinstated from the DL. **Greg Booker** (rhp) selected from Phoenix. **McCament** and **Bailey** optioned to Phoenix.

**May 24**—**Gary Eave** (rhp) acquired from Seattle organization in exchange for **Swan. Eave** optioned to Phoenix.

**May 29**—**Kevin Bass** (of) placed on the 15-day DL, retroactive to May 27 (left knee). **Mike Kingery** (of) selected from Phoenix.

**May 30**—**Rick Reuschel** (rhp) placed on the 15-day DL (left knee). **Bass** transferred to the 21-day DL. **Trevor Wilson** (lhp) recalled from Phoenix. **Francisco Oliveras** (rhp) acquired from the Minnesota Twins organization for a player to be named later.

**May 31**—**Booker** designated for assignment.

**June 7**—**Jackson** assigned to Phoenix on injury rehabilitation.

**June 10**—**Bathe** recalled from injury rehabilitation (remains on DL).

**June 18**—**Atlee Hammaker** (lhp) placed on 15-day DL (hematoma under left tricep). **Reuschel** transferred to 21-day DL. **O'Neal** selected from Phoenix.

**June 25**—**Knepper** placed on waivers for purpose of granting unconditional release. **Gil Heredia** (rhp) selected from Phoenix. **Jackson** recalled from injury rehabilitation and assigned outright to Phoenix.

**June 28**—**Steve Hecht** (of) sent to Montreal as the player to be named later in the trade of April 7.

**July 1**—**Bathe** reinstated from the DL. **Heredia** optioned to Phoenix.

**July 11**—**Hammaker** reinstated from the DL. **Oliveras** placed on the 15-day DL (viral pneumonia).

**July 18**—**Gary Carter** (c) placed on 15-day DL (retroactive to July 9, bruised right shoulder). **Parker** optioned to Phoenix. **Kirt Manwaring** (c) recalled from Phoenix. **Mark Leonard** (of) selected from Phoenix. **Reuschel** transferred to the 60-day DL.

**July 25**—**Carter** reinstated from the DL. **Leonard** optioned to Phoenix.

**July 30**—**Oliveras** assigned to San Jose on injury rehabilitation. **Rafael Novoa** (lhp) selected from Shreveport. **Vosberg** assigned outright to Phoenix.

**July 31**—**Downs** assigned to San Jose on injury rehabilitation.

**August 4**—**O'Neal** placed on the 15-day DL (tendinitis in right shoulder). **Oliveras** recalled from injury rehabilitation and reinstated from the DL.

**August 5**—**LaCoss** assigned to San Jose on injury rehabilitation.

**August 6**—**Leach** placed on 60-day disqualified list. **Leonard** recalled from Phoenix. **LaCoss** assigned to San Jose on injury rehabilitation.

**August 7**—**Downs** transferred from San Jose to Phoenix on injury rehabilitation.

**August 8**—**Downs** and **LaCoss** recalled from injury rehabilitation and reinstated from the DL. **Manwaring** optioned to Phoenix. **Novoa** optioned to Shreveport. **Heredia** assigned outright to Phoenix.

**August 11**—**Hammaker** placed on waivers for purpose of granting unconditional release. **Parker** recalled from Phoenix.

**August 12**—**Leonard** placed on the 15-day DL (retroactive to August 8, sprained left knee). **Laga** selected from Phoenix.

**August 19**—**Rick Rodriguez** (rhp) selected from Phoenix. **Laga** designated for outright assignment to Phoenix.

**August 20**—**Bass** assigned to San Jose on injury rehabilitation.

**August 22**—**Wilson** placed on the 15-day DL (pulled muscle under right rib cage). **Mark Dewey** (rhp) selected from Phoenix. **O'Neal** assigned to San Jose on injury rehabilitation. **Alvarez** transferred to 60-day DL.

**August 23**—**Laga** assigned outright to Phoenix.

**August 25**—**Benjamin** recalled from Phoenix. **Parker** optioned to Phoenix.

**August 27**—**Leonard** assigned to Phoenix on injury rehabilitation. **Bass** transferred from San Jose to Phoenix on injury rehabilitation.

**August 28**—**Rodriguez** optioned to Phoenix. **O'Neal** recalled from injury rehabilitation and reinstated from the DL.

**August 31**—**Rodriguez, McCament** and **Bailey** recalled from Phoenix not to report and assigned outright to Phoenix.

**September 1**—**Paul McClellan** (rhp) recalled from Phoenix.

**September 3**—**Bass** recalled from injury rehabilitation and reinstated from the DL. **Perezchica** recalled from Phoenix.

**September 5**—**Manwaring** and **Parker** recalled from Phoenix. **Laga** selected from Phoenix. **Leonard** recalled from injury rehabilitation and reinstated from the DL. **Eave** recalled not to report from Phoenix.

**September 6**—**Wilson** reinstated from the DL.

**September 14**—**Jamie Cooper** (of) recalled not to report and assigned outright to Shreveport.

**September 16**—**Gunderson, Novoa** and **Andres Santana** (if) recalled from Shreveport. **Steve Decker** (of) selected from Shreveport. **Mike Remlinger** (lhp) recalled from Shreveport not to report.

**September 17**—**Reuschel** reinstated from the DL.

**September 26**—**Ed Gustafson** (rhp) sent to Minnesota to complete the trade of May 31.

**October 4**—Asked waivers on **Bathe** and **O'Neal** for the purpose of granting them their unconditional releases.

**October 7**—**Alvarez** reinstated from the DL. **McClellan** assigned outright to Phoenix.

**October 24**—**Alvarez** placed on waivers for the purpose of granting his unconditional release. **Kevin Rogers** (lhp) purchased from San Jose. **Carter** declares free agency.

**October 25**—**Laga** placed on waivers for the purpose of granting his unconditional release.

**November 1**—**Kennedy** declares free agency.

**November 2**—**Kennedy** re-signed as a free agent. **Thurmond** declares free agency.

**November 9**—**Buddy Black** (lhp) signed as a free agent.

**November 13**—**Craig Colbert** (if) purchased from Phoenix. **Jim Myers** (rhp) and **Scooter Tucker** (c) purchased from San Jose.

**December 3**—**Willie McGee** (of) signed as a free agent.

**December 4**—**Darren Lewis** (of) and a player to be named later acquired from Oakland for **Ernest Riles** (if). **Dave Righetti** (lhp) signed as a free agent.

**December 5**—**Johnny Ard** (rhp) and a player to be named later acquired from Minnesota in exchange for **Steve Bedrosian** (rhp).

**December 15**—**Brett Butler** (of) granted free agency.

**December 17**—**Pedro Peña** (rhp) acquired from Oakland to complete deal of December 4.

**December 18**—**Jimmy Williams** (lhp) acquired from Minnesota to complete deal of December 5.

**December 20**—**Gary Eave** (rhp) granted free agency.

## *SPIRES HONORED WITH FIRST BILL PARESE AWARD*

Tony Spires, the Giants 23rd selection in the June, 1990 draft, has been selected as the first recipient of the Bill Parese Award, established in honor of the Giants' Oklahoma-based scout who passed away in December, 1989.

The honor is "awarded annually to the first year professional who exemplifies the spirit, work ethic and pride that Giants' scout Bill Parese gave everyday of his life."

Spires appeared in 65 games for the Everett Giants, hitting .244 with 8 doubles and 1 HR after signing with the Giants out of Coastal Carolina (SC) College.

# 1990 HOME ATTENDANCE

| NO. DATES | DATE | DAY | D/N | OPPONENT | NO. GAMES | ATTENDANCE | SERIES | SEASON |
|---|---|---|---|---|---|---|---|---|
| 1 | 4/13 | Fri | N | San Diego | 1 | 50,796 | | 50,796 |
| 2 | 4/14 | Sat | D | San Diego | 2 | 24,846 | | 75,642 |
| 3 | 4/15 | Sun | D | San Diego | 3 | 29,339 | 104,981 | 104,981 |
| 4 | 4/17 | Tue | N | Los Angeles | 4 | 23,194 | | 128,175 |
| 5 | 4/18 | Wed | D | Los Angeles | 5 | 22,022 | 45,216 | 150,197 |
| 6 | 4/24 | Tue | N | Pittsburgh | 6 | 10,881 | | 161,078 |
| 7 | 4/25 | Wed | N | Pittsburgh | 7 | 10,698 | | 171,776 |
| 8 | 4/26 | Thu | D | Pittsburgh | 8 | 10,493 | 32,072 | 182,269 |
| 9 | 4/27 | Fri | N | St. Louis | 9 | 19,516 | | 201,785 |
| 10 | 4/28 | Sat | D | St. Louis | 10 | 21,963 | | 223,748 |
| 11 | 4/29 | Sun | D | St. Louis | 11 | 34,969 | 76,448 | 258,717 |
| 12 | 5/1 | Tue | N | Chicago | 12 | 21,714 | | 280,431 |
| 13 | 5/2 | Wed | D | Chicago | 13 | 18,279 | 39,993 | 298,710 |
| 14 | 5/14 | Mon | N | New York | 14 | 16,264 | | 314,974 |
| 15 | 5/15 | Tue | N | New York | 15 | 16,143 | | 331,117 |
| 16 | 5/16 | Wed | D | New York | 16 | 18,985 | 51,392 | 350,102 |
| 17 | 5/18 | Fri | N | Montreal | 17 | 21,134 | | 371,236 |
| 18 | 5/19 | Sat | D | Montreal | 18 | 22,575 | | 393,811 |
| 19 | 5/20 | Sun | D | Montreal | 19 | 25,285 | 68,994 | 419,096 |
| 20 | 5/21 | Mon | N | Philadelphia | 20 | 11,263 | | 430,359 |
| 21 | 5/22 | Tue | D | Philadelphia | 21 | 8,799 | 20,062 | 439,158 |
| 22 | 5/31 | Thu | N | Houston | 22 | 10,037 | | 449,195 |
| 23 | 6/1 | Fri | N | Houston | 23 | 15,650 | | 464,845 |
| 24 | 6/2 | Sat | D | Houston | 24 | 20,962 | | 485,807 |
| 25 | 6/3 | Sun | D | Houston | 25 | 48,486 | 95,135 | 534,293 |
| 26 | 6/4 | Mon | N | Cincinnati | 26 | 16,233 | | 550,526 |
| 27 | 6/5 | Tue | N | Cincinnati | 27 | 18,002 | | 568,528 |
| 28 | 6/6 | Wed | D | Cincinnati | 28 | 28,126 | 62,361 | 596,654 |
| 29 | 6/15 | Fri | N | Atlanta | 29 | 18,882 | | 615,536 |
| 30 | 6/16 | Sat | D | Atlanta | 30 | 27,597 | | 643,153 |
| 31 | 6/17 | Sun | D | Atlanta | 31 | 43,080 | 89,559 | 686,213 |
| 32 | 6/18 | Mon | N | San Diego | 32 | 26,388 | | 712,601 |
| 33 | 6/19 | Tue | N | San Diego | 33 | 31,164 | | 743,765 |
| 34 | 6/20 | Wed | D | San Diego | 34 | 40,071 | 97,623 | 783,836 |
| 35 | 6/29 | Fri | N | Pittsburgh | 35 | 21,231 | | 805,067 |
| 36 | 6/30 | Sat | D | Pittsburgh | 36 | 31,159 | | 836,226 |
| 37 | 7/1 | Sun | D | Pittsburgh | 37 | 36,441 | 88,831 | 872,667 |
| 38 | 7/2 | Mon | N | St. Louis | 38 | 15,396 | | 888,063 |
| 39 | 7/3 | Tue | N | St. Louis | 39 | 48,900 | | 936,963 |
| 40 | 7/4 | Wed | D | St. Louis | 40 | 25,538 | 89,834 | 962,501 |
| 41 | 7/6 | Fri | N | Chicago | 41 | 28,517 | | 991,018 |
| 42 | 7/7 | Sat | D | Chicago | 42 | 36,005 | | 1,027,023 |
| 43 | 7/8 | Sun | D | Chicago | 43/44 | 45,669 | 110,191 | 1,072,692 |
| 44 | 7/26 | Thu | N | Cincinnati | 45 | 34,684 | | 1,107,376 |
| 45 | 7/27 | Fri | N | Cincinnati | 46 | 32,820 | | 1,140,196 |
| 46 | 7/28 | Sat | D | Cincinnati | 47 | 48,161 | | 1,188,357 |
| 47 | 7/29 | Sun | D | Cincinnati | 48 | 55,792 | 171,457 | 1,244,149 |
| 48 | 7/30 | Mon | N | Houston | 49 | 17,980 | | 1,262,129 |
| 49 | 7/31 | Tue | D | Houston | 50 | 24,978 | 42,958 | 1,287,107 |
| 50 | 8/2 | Thu | N | Los Angeles | 51 | 28,189 | | 1,315,296 |
| 51 | 8/3 | Fri | N | Los Angeles | 52 | 35,540 | | 1,350,836 |
| 52 | 8/4 | Sat | D | Los Angeles | 53 | 44,922 | | 1,395,758 |
| 53 | 8/5 | Sun | D | Los Angeles | 54 | 49,005 | 157,656 | 1,444,763 |
| 54 | 8/17 | Fri | N | New York | 55 | 28,099 | | 1,472,862 |
| 55 | 8/18 | Sat | D | New York | 56 | 39,061 | | 1,511,923 |
| 56 | 8/19 | Sun | N | New York | 57 | 33,251 | 100,411 | 1,545,174 |
| 57 | 8/20 | Mon | N | Montreal | 58 | 13,888 | | 1,559,062 |
| 58 | 8/21 | Tue | N | Montreal | 59 | 16,759 | | 1,575,821 |
| 59 | 8/22 | Wed | D | Montreal | 60 | 28,429 | 59,076 | 1,604,250 |
| 60 | 8/23 | Thu | N | Philadelphia | 61 | 13,918 | | 1,618,168 |
| 61 | 8/24 | Fri | N | Philadelphia | 62 | 15,961 | | 1,634,129 |
| 62 | 8/25 | Sat | D | Philadelphia | 63 | 28,208 | | 1,662,337 |
| 63 | 8/26 | Sun | D | Philadelphia | 64 | 30,208 | 88,295 | 1,692,545 |
| 64 | 9/5 | Wed | N | Cincinnati | 65 | 22,071 | | 1,714,616 |
| 65 | 9/6 | Thu | D | Cincinnati | 66 | 16,271 | 38,342 | 1,730,887 |
| 66 | 9/7 | Fri | N | Houston | 67 | 18,153 | | 1,749,040 |
| 67 | 9/8 | Sat | D | Houston | 68 | 23,250 | | 1,772,290 |
| 68 | 9/9 | Sun | D | Houston | 69 | 23,229 | 64,632 | 1,795,519 |
| 69 | 9/10 | Mon | N | Atlanta | 70 | 6,085 | | 1,801,604 |
| 70 | 9/11 | Tue | N | Atlanta | 71 | 11,791 | | 1,813,395 |
| 71 | 9/12 | Wed | D | Atlanta | 72 | 8,427 | 26,303 | 1,821,822 |
| 72 | 9/24 | Mon | N | San Diego | 73 | 9,922 | | 1,831,744 |
| 73 | 9/25 | Tue | N | San Diego | 74 | 10,195 | | 1,841,939 |
| 74 | 9/26 | Wed | D | San Diego | 75 | 10,193 | 30,310 | 1,852,132 |
| 75 | 9/28 | Fri | N | Los Angeles | 76 | 24,542 | | 1,876,674 |
| 76 | 9/29 | Sat | D | Los Angeles | 77 | 31,843 | | 1,908,517 |
| 77 | 9/30 | Sun | D | Los Angeles | 78 | 44,235 | 100,620 | 1,952,752 |
| 78 | 10/1 | Mon | N | Atlanta | 79 | 7,183 | | 1,959,935 |
| 79 | 10/2 | Tue | N | Atlanta | 80 | 7,755 | | 1,967,690 |
| 80 | 10/3 | Wed | D | Atlanta | 81 | 7,881 | 22,919 | 1,975,571 |

**1990 HIGH/LOW MARKS:** Day game high – 55,792 vs. Cincinnati, July 29; Day game low – 7,881 vs. Atlanta, October 3; Night game high – 50,796 vs. San Diego, April 13; Night game low – 6,085 vs. Atlanta, September 10.

**CANDLESTICK PARK HIGH/LOW MARKS:** Day game high – 56,196 vs. San Diego, April 10, 1979; Day game low – 748 vs. Atlanta, September 16, 1974; Night game high – 55,920 vs. Cincinnati, June 20, 1978; Night game low – 852 vs. Atlanta, September 15, 1975.

# 1990 NATIONAL LEAGUE INDIVIDUAL LEADERS

## BATTING

### BATTING AVERAGE

.335 McGee, St.L.
.330 Murray, L.A.
.328 Magadan, N.Y.
.325 Dykstra, Phi.
.310 Dawson, Chi.
.309 Roberts, S.D.
.309 Grace, Chi.
.309 Gwynn, S.D.
**.309 Butler, S.F.**
.306 Sandberg, Chi.

### HOME RUNS

40 Sandberg, Chi.
37 Strawberry, N.Y.
**35 Mitchell, S.F.**
**33 Williams, S.F.**
33 Bonds, Pit.
32 Gant, Atl.
32 Bonilla, Pit.
28 Justice, Atl.
27 Daniels, L.A.
27 Dawson, Chi.

### RUNS BATTED IN

**122 Williams, S.F.**
120 Bonilla, Pit.
115 Carter, S.D.
114 Bonds, Pit.
108 Strawberry, N.Y.
100 Dawson, Chi.
100 Sandberg, Chi.
98 Wallach, Mon.
**95 Clark, S.F.**
95 Murray, L.A.

### RUNS

116 Sandberg, Chi.
112 Bonilla, Pit.
**108 Butler, S.F.**
107 Gant, Atl.
106 Dykstra, Phi.
104 Bonds, Pit.
104 Roberts, S.D.
96 Jefferies, N.Y.
96 Murray, L.A.
95 Sabo, Cin.

### HITS

192 Dykstra, Phi.
**192 Butler, S.F.**
188 Sandberg, Chi.
185 Larkin, Cin.
185 Wallach, Mon.
184 Murray, L.A.
182 Grace, Chi.
**177 Clark, S.F.**
177 Gwynn, S.D.
175 Bonilla, Pit.

### WALKS

104 Clark, S.D.
93 Bonds, Pit.
**90 Butler, S.F.**
89 Dykstra, Phi.
87 Hayes, Phi.
82 Murray, L.A.
79 Doran, Cin.
74 Magadan, N.Y.
74 Oquendo, St.L.
72 Daulton, Phi.

### STOLEN BASES

77 Coleman, St.L.
64 Yelding, Hou.
52 Bonds, Pit.
**51 Butler, S.F.**
50 Nixon, Mon.
49 Raines, Mon.
46 Roberts, S.D.
42 DeShields, Mon.
38 Samuel, L.A.
34 Johnson, N.Y.

### ON-BASE PERCENTAGE

.418 Dykstra, Phi.
.417 Magadan, N.Y.
.414 Murray, L.A.
.406 Bonds, Pit.
**.397 Butler, S.F.**
.389 Daniels, L.A.
.386 Kruk, Phi.
.384 Smith, Atl.
.382 McGee, St.L.
.379 Raines, Mon.

### SLUGGING PERCENTAGE

.565 Bonds, Pit.
.559 Sandberg, Chi.
**.544 Mitchell, S.F.**
.539 Gant, Atl.
.535 Justice, Atl.
.535 Dawson, Chi.
.531 Daniels, L.A.
.520 Murray, L.A.
.518 Strawberry, N.Y.
.518 Bonilla, Pit.

## PITCHING

### WINS

22 Drabek, Pit.
20 Martinez, L.A.
20 Viola, N.Y.
19 Gooden, N.Y.
15 Maddux, Chi.
15 Browning, Cin.
14 (5 Players Tied)

### EARNED-RUN AVERAGE

2.21 Darwin, Hou.
2.55 Smith, Pit.
2.60 Whitson, S.D.
2.67 Viola, N.Y.
2.70 Rijo, Cin.
2.76 Drabek, Pit.
2.92 Martinez, L.A.
2.93 Boyd, Mon.
2.95 Martinez, Mon.
3.14 Hurst, S.D.

### GAMES

82 Agosto, Hou.
74 Assenmacher, Chi.
73 Hurst, S.D.
72 McDowell, Phi.
71 Akerfelds, Phi.
68 Dibble, Cin.
**68 Bedrosian, S.F.**
67 Ruskin, Mon.
67 Parrett, Atl.
67 Boever, Phi.

### SAVES

33 Franco, N.Y.
31 Myers, Cin.
27 Smith, St.L.
23 Lefferts, S.D.
23 Smith, Hou.
22 McDowell, Phi.
20 Burke, Mon.
**19 Brantley, S.F.**
**17 Bedrosian, S.F.**
16 (2 Players Tied)

### INNINGS PITCHED

249.2 Viola, N.Y.
237.0 Maddux, Chi.
234.1 Martinez, L.A.
232.2 Gooden, N.Y.
231.1 Smoltz, Atl.
231.1 Drabek, Pit.
228.2 Whitson, S.D.
227.2, Browning, Cin.
226.0 Martinez, Mon.
223.2 Hurst, S.D.

### STRIKEOUTS

233 Cone, N.Y.
223 Martinez, L.A.
223 Gooden, N.Y.
182 Viola, N.Y.
181 Fernandez, N.Y.
170 Smoltz, Atl.
164 DeLeon, St.L.
162 Hurst, S.D.
156 Martinez, Mon.
152 Rijo, Cin.

# 1990 LEADING OPPONENTS VERSUS GIANTS

## BATTING

**AVERAGE**

.465 Morris, Cin
.432 Sandberg, Chi
.421 Dawson, Chi
.412 Dykstra, Phi
.406 Murray, LA

**HOME RUNS**

6 Murray, LA
6 O'Neill, Cin
5 G. Davis, Hou
4 Gant, Atl
3 13 players tied

**RBIs**

20 Murray, LA
16 Brooks, LA
16 O'Neill, Cin
13 Carter, SD
13 Dunston, Chi
13 H. Johnson, NY

**HITS**

26 Murray, LA
21 Dykstra, Phi
20 Biggio, Hou
20 Gwynn, SD
20 Morris, Cin
20 Blauser, Atl
20 Gant, Atl

**DOUBLES**

9 Sabo, Cin
7 Jefferies, NY
7 Morris, Cin
6 Dykstra, Phi
5 4 players tied

**STOLEN BASES**

11 Yelding, Hou
7 Roberts, SD
6 Bonds, Pit
6 Gant, Atl
5 Gibson, LA
5 McGee, StL
5 Coleman, StL

**NOTE:** Batting Average based on a minimum of 25 at-bats.

## PITCHING

**WON-LOST**

3-0 Drabek, Pit
3-0 Harkey, Chi
3-1 Portugal, Hou
2-0 8 pitchers tied

**ERA**

0.83 Gardner, Mon
1.10 Gullickson, Hou
1.57 Martinez, LA
1.69 Tudor, StL
1.80 Crews, LA

**SAVES**

4 Burke, Mon
3 Franco, NY
3 Myers, Cin
3 Smith, Hou
2 Landrum, Pit
2 McDowell, Pit
2 Grant, SD/Atl

**NOTE:** Earned Run Average based on a minimum of 15.0 innings.

## DOUBLE-HEADER SHUTOUTS

Only four times in San Francisco history have Giant pitchers shutout their opponents in both ends of a double header. Listed below are those four dates:

**April 29, 1962 vs. Chicago Cubs**
Jack Sanford (3 hits) over Glenn Hobbie, 7-0
Billy Pierce (3 hits) over Jack Curtis, 6-0

**May 17, 1964 vs. New York Mets**
Bob Hendley (3 hits) over Al Jackson, 6-0
Ron Herbel (7 hits) over Jack Fisher, 1-0

**June 4, 1967 vs. New York Mets**
Joe Gibbon (4 hits) over Bill Denehy, 7-0
Mike McCormick (8 hits) over Chuck Estrada, 5-0

**July 21, 1974 vs. Montreal Expos**
Jim Barr (6 hits) over Steve Renko, 4-0
John D'Acquisto and Elias Sosa (2 hits) over Steve Rogers, 2-0

# 1990 MAJOR LEAGUE AWARDS

| AWARD | RECIPIENT | SELECTED BY |
|---|---|---|
| **ML Executive of the Year** | Bob Quinn | TSN |
| **NL Executive of the Year** | Dave Dombrowski | UPI |
| **AL Executive of the Year** | Sandy Alderson | UPI |
| **ML Manager of the Year** | Jeff Torborg | AP |
| **NL Manager of the Year** | Jim Leyland | BBWAA, TSN, UPI |
| **AL Manager of the Year** | Jeff Torborg | BBWAA, TSN, UPI |
| **NL Most Valuable Player** | Barry Bonds | BBWAA, TSN |
| **AL Most Valuable Player** | Rickey Henderson | BBWAA |
| | Cecil Fielder | TSN |
| **ML Player of the Year** | Cecil Fielder | AP, TSN |
| **NL Cy Young Award** | Doug Drabek | BBWAA |
| **AL Cy Young Award** | Bob Welch | BBWAA |
| **NL Pitcher of the Year** | Doug Drabek | TSN |
| **AL Pitcher of the Year** | Bob Welch | TSN |
| **NL Fireman of the Year** | John Franco | TSN |
| **AL Fireman of the Year** | Bobby Thigpen | TSN |
| **NL Jackie Robinson Rookie of the Year** | Dave Justice | BBWAA |
| **AL Rookie of the Year** | Sandy Alomar, Jr. | BBWAA |
| **NL Rookie Pitcher of the Year** | Mike Harkey | TSN |
| **AL Rookie Pitcher of the Year** | Kevin Appier | TSN |
| **NL Comeback Player of the Year** | John Tudor | TSN |
| | Ron Gant | UPI |
| **AL Comeback Player of the Year** | Dave Winfield | TSN |
| | Candy Maldonado | UPI |
| **World Series MVP** | Jose Rijo | MLB, Chevrolet |
| **NL Championship Series MVP** | Randy Myers, | MLB, Chevrolet |
| | Rob Dibble | |
| **AL Championship Series MVP** | Dave Stewart | MLB, Chevrolet |
| **NL All-Star Top Vote-Getter** | Ryne Sandberg | MLB, Chevrolet |
| **AL All-Star Top Vote-Getter** | Jose Canseco | MLB, Chevrolet |
| **Danny Thompson Award** | Dave Dravecky | Baseball Chapel |
| **Roberto Clemente Award** | Dave Stewart | MLB |

# ALL-STAR TEAMS

**NATIONAL LEAGUE**

| | | |
|---|---|---|
| 1B | Eddie Murray | UPI, TSN |
| 2B | Ryne Sandberg | UPI, TSN |
| 3B | **Matt Williams** | UPI, TSN |
| SS | Barry Larkin | UPI, TSN |
| OF | Barry Bonds | UPI, TSN |
| | Bobby Bonilla | UPI, TSN |
| | Darryl Strawberry | UPI, TSN |
| C | Benito Santiago | UPI |
| | Mike Scioscia | TSN |
| RHP | Doug Drabek | UPI, TSN |
| LHP | Frank Viola | UPI, TSN |
| RP | John Franco | UPI |

**AMERICAN LEAGUE**

| | | |
|---|---|---|
| 1B | Cecil Fielder | UPI, TSN |
| 2B | Julio Franco | UPI, TSN |
| 3B | Kelly Gruber | UPI, TSN |
| SS | Alan Trammell | UPI, TSN |
| OF | Rickey Henderson | UPI, TSN |
| | Jose Canseco | UPI, TSN |
| | Ellis Burks | TSN |
| | Ken Griffey, Jr. | UPI |
| C | Carlton Fisk | UPI, TSN |
| RHP | Bob Welch | UPI, TSN |
| LHP | Chuck Finley | UPI, TSN |
| RP | Bobby Thigpen | UPI, TSN |
| DH | Dave Parker | UPI, TSN |

**MAJOR LEAGUE**
(Associated Press)

| | |
|---|---|
| 1B | Cecil Fielder |
| 2B | Ryne Sandberg |
| 3B | **Matt Williams** |
| SS | Barry Larkin |
| OF | Barry Bonds |
| | Bobby Bonilla |
| | Rickey Henderson |
| C | Carlton Fisk |
| RHP | Bob Welch |
| LHP | Frank Viola |
| RP | Bobby Thigpen |
| DH | Dave Parker |

**ROOKIE**

| | | |
|---|---|---|
| 1B | Hal Morris | TOPPS |
| | Kevin Maas | BD |
| 2B | DeLino DeShields | TOPPS, BD |
| 3B | Robin Ventura | TOPPS, BD |
| SS | Jeff Huson | TOPPS, BD |
| OF | Felix Jose | TOPPS, BD |
| | Dave Justice, Larry Walker | TOPPS, BD |
| C | Sandy Alomar, Jr. | TOPPS, BD |
| LHP | Scott Radinsky | TOPPS |
| RHP | Kevin Appier | TOPPS, BD |
| | **John Burkett** | BD |
| | Mike Harkey, Kevin Tapani | BD |
| RP | Bill Sampen | BD |

**GOLD GLOVE** (Rawlings)

| | NL | AL |
|---|---|---|
| 1B | Andres Galarraga | Mark McGwire |
| 2B | Ryne Sandberg | Harold Reynolds |
| 3B | Tim Wallach | Kelly Gruber |
| SS | Ozzie Smith | Ozzie Guillen |
| OF | Barry Bonds | Ellis Burks |
| | Tony Gwynn | Ken Griffey, Jr. |
| | Andy Van Slyke | Gary Pettis |
| C | Benito Santiago | Sandy Alomar, Jr. |
| P | Greg Maddux | Mike Boddicker |

**KEY**

| | |
|---|---|
| BBWAA | Baseball Writer's Association of America |
| TSN | The Sporting News |
| AP | Associated Press |
| UPI | United Press International |
| Topps | Topps Chewing Gum |
| BD | Baseball Digest |
| MLB | Major Leage Baseball |

# NATIONAL LEAGUE

# ATLANTA BRAVES

## WESTERN DIVISION

**MAILING ADDRESS:** P.O. Box 4064, Atlanta, Georgia 30302

**TELEPHONE:** (404) 522-7630

**GAMES AT:** Atlanta-Fulton County Stadium (Capacity - 52,001)
**FIELD DIMENSIONS LEFT TO RIGHT:** 330 - 402 - 330
**GENERAL MANAGER:** John Schuerholz
**FIELD MANAGER:** Bobby Cox
**YEARS WITH CLUB, RECORD:** One Year, 40-57
**1990 RECORD AND FINISH:** 65-97, 6th West
**PR DIRECTOR:** Jim Schultz
**PRIVATE OFFICE NUMBER:** (404) 522-2724
**TRAVELING SECRETARY:** Bill Acree
**HOTEL IN SAN FRANCISCO:** Parc 55
**HOTEL PHONE NUMBER:** (415) 392-8000
**GIANTS HOTEL IN ATLANTA:** Marriott Marquis
**HOTEL PHONE NUMBER:** (404) 521-0000

## 1990 SERIES SCORES

### SAN FRANCISCO WON SERIES, 13-5

| DATE | SITE | W-L | SCORE | DATE | SITE | W-L | SCORE | DATE | SITE | W-L | SCORE |
|---|---|---|---|---|---|---|---|---|---|---|---|
| 4/11-1 | Atl. | W | 8-0 | 6/11 | Atl. | W | 8-3 | 9/12 | S.F. | W | 8-3 |
| 4/11-2 | Atl. | L | 3-4 | 6/15 | S.F. | W | 8-2 | 9/19 | Atl. | L | 1-5 |
| 4-12 | Atl. | W | 13-4 | 6/16 | S.F. | W | 7-0 | 9/20 | Atl. | W | 5-3 |
| 6/8 | Atl. | W | 13-4 | 6/16 | S.F. | W | 9-7 | 10/1 | S.F. | L | 3-5 |
| 6/9 | Atl. | L | 3-5 | 9/10 | S.F. | W | 7-6(10) | 10/2 | S.F. | L | 7-16 |
| 6/10 | Atl. | W | 9-2 | 9/11 | S.F. | W | 2-0 | 10/3 | S.F. | W | 6-3 |

### GIANTS VS. BRAVES — 1990 — BRAVES VS. GIANTS

| PLAYER | AVG. | AB | H | HR | RBI |
|---|---|---|---|---|---|
| Anderson | .273 | 11 | 3 | 0 | 1 |
| Bass | .206 | 34 | 7 | 1 | 3 |
| Bathe | .500 | 4 | 2 | 0 | 2 |
| Benjamin | .143 | 7 | 1 | 0 | 0 |
| Butler | .328 | 61 | 20 | 1 | 7 |
| Carter | .423 | 26 | 11 | 0 | 3 |
| Clark | .348 | 69 | 24 | 3 | 19 |
| Decker | .350 | 20 | 7 | 1 | 2 |
| Garrelts | .000 | 0 | 0 | 0 | 0 |
| Kennedy | .320 | 25 | 8 | 0 | 3 |
| Komminsk | .500 | 2 | 1 | 0 | 0 |
| Laga | .444 | 9 | 4 | 2 | 4 |
| Leach | .200 | 15 | 3 | 0 | 0 |
| Leonard | .667 | 3 | 2 | 0 | 1 |
| Litton | .321 | 28 | 9 | 0 | 5 |
| Manwaring | .000 | 2 | 0 | 0 | 0 |
| Mitchell | .345 | 55 | 19 | 3 | 10 |
| Parker | .333 | 21 | 7 | 1 | 8 |
| Perezchica | .500 | 2 | 1 | 0 | 0 |
| Riles | .250 | 20 | 5 | 1 | 4 |
| Robinson | .000 | 2 | 0 | 0 | 0 |
| Santana | .000 | 2 | 0 | 0 | 1 |
| Thompson | .353 | 51 | 18 | 3 | 9 |
| Uribe | .390 | 41 | 16 | 0 | 7 |
| Williams | .391 | 69 | 27 | 4 | 21 |
| PITCHERS | .095 | 42 | 4 | 0 | 6 |
| TOTALS | .321 | 648 | 208 | 20 | 121 |

| PLAYER | AVG. | AB | H | HR | RBI |
|---|---|---|---|---|---|
| Bell | .267 | 15 | 4 | 1 | 5 |
| Berroa | .000 | 0 | 0 | 0 | 0 |
| Blauser | .345 | 58 | 20 | 0 | 4 |
| Cabrera | .167 | 6 | 1 | 1 | 3 |
| Davis | .000 | 5 | 0 | 0 | 0 |
| Esasky | .300 | 10 | 3 | 0 | 0 |
| Gant | .313 | 64 | 20 | 4 | 12 |
| Gregg | .273 | 22 | 6 | 1 | 6 |
| Infante | .000 | 3 | 0 | 0 | 0 |
| Justice | .231 | 52 | 12 | 2 | 5 |
| Kremers | .000 | 15 | 0 | 0 | 0 |
| Lemke | .121 | 33 | 4 | 0 | 3 |
| Mann | .222 | 9 | 2 | 0 | 1 |
| McDowell | .360 | 25 | 9 | 1 | 6 |
| Murphy | .250 | 40 | 10 | 2 | 7 |
| Olson | .393 | 28 | 11 | 0 | 3 |
| Presley | .208 | 53 | 11 | 2 | 4 |
| Rosario | .000 | 1 | 0 | 0 | 0 |
| Smith | .271 | 59 | 16 | 2 | 2 |
| Smoltz | .000 | 0 | 0 | 0 | 0 |
| Thomas | .000 | 5 | 0 | 0 | 0 |
| Treadway | .254 | 63 | 16 | 1 | 8 |
| Vatcher | .000 | 2 | 0 | 0 | 0 |
| Whitt | .000 | 11 | 0 | 0 | 0 |
| TOTALS | .250 | 809 | 152 | 17 | 73 |

| PITCHER | W-L-S | ERA | G | IP | ER |
|---|---|---|---|---|---|
| Bedrosian | 3-0-1 | 0.00 | 6 | 8.1 | 0 |
| Brantley | 0-0-1 | 2.00 | 5 | 9.0 | 2 |
| Burkett | 3-0-0 | 3.77 | 4 | 28.2 | 12 |
| Dewey | 0-1-0 | 4.50 | 3 | 4.0 | 12 |
| Downs | 0-1-0 | 4.26 | 2 | 12.2 | 6 |
| Garrelts | 3-0-0 | 1.16 | 3 | 23.1 | 3 |
| Gunderson | 1-0-0 | 1.59 | 2 | 5.2 | 1 |
| Hammaker | 0-1-0 | 6.75 | 2 | 5.1 | 4 |
| Knepper | 0-0-0 | 12.00 | 1 | 3.0 | 4 |
| LaCoss | 1-0-0 | 1.80 | 1 | 5.0 | 1 |
| McClellan | 0-0-0 | 27.00 | 2 | 1.1 | 4 |
| McGaffigan | 0-0-0 | 81.00 | 1 | 0.1 | 3 |
| Novoa | 0-0-0 | 0.00 | 1 | 1.2 | 0 |
| O'Neal | 0-0-0 | 3.52 | 3 | 7.2 | 3 |
| Oliveras | 0-0-2 | 2.00 | 5 | 9.0 | 2 |
| Quisenberry | 0-0-0 | 0.00 | 1 | 1.1 | 0 |
| Reuschel | 1-0-1 | 0.93 | 2 | 9.2 | 1 |
| Robinson | 0-0-0 | 15.88 | 3 | 5.2 | 10 |
| Swan | 0-1-0 | 0.00 | 1 | 2.1 | 0 |
| Thurmond | 0-0-1 | 6.75 | 3 | 5.1 | 4 |
| Vosberg | 0-0-0 | 6.75 | 1 | 1.1 | 1 |
| Wilson | 1-1-0 | 5.79 | 4 | 9.1 | 6 |
| TOTALS | 13-5-6 | 3.88 | 18 | 160.0 | 69 |

| PITCHER | W-L-S | ERA | G | IP | ER |
|---|---|---|---|---|---|
| Avery | 0-1-0 | 13.50 | 1 | 2.0 | 3 |
| Boever | 0-0-0 | 5.68 | 4 | 6.1 | 4 |
| Castillo | 0-1-0 | 6.55 | 9 | 11.0 | 8 |
| Clary | 0-0-0 | 9.00 | 2 | 3.0 | 3 |
| Freeman | 1-0-0 | 2.25 | 2 | 4.0 | 1 |
| Glavaine | 1-1-0 | 4.91 | 3 | 18.1 | 10 |
| Grant | 0-1-2 | 3.52 | 4 | 7.2 | 3 |
| Greene | 0-0-0 | 7.36 | 2 | 3.2 | 3 |
| Henry | 0-0-0 | 22.09 | 3 | 3.2 | 9 |
| Hesketh | 0-0-0 | 27.00 | 4 | 2.1 | 7 |
| Kerfeld | 0-0-0 | 36.00 | 1 | 1.0 | 4 |
| Leibrandt | 1-1-0 | 2.37 | 3 | 19.0 | 5 |
| Lilliquist | 0-1-0 | 12.46 | 2 | 4.1 | 6 |
| Luecken | 0-0-0 | 4.50 | 3 | 4.0 | 2 |
| Marak | 0-0-0 | 4.50 | 2 | 8.0 | 4 |
| Mercker | 0-1-1 | 4.91 | 3 | 3.2 | 2 |
| Parrett | 0-0-0 | 0.00 | 3 | 4.1 | 0 |
| Smith | 1-2-0 | 9.26 | 3 | 11.2 | 12 |
| Smoltz | 1-4-0 | 6.88 | 6 | 34.0 | 26 |
| Stanton | 0-0-1 | 4.50 | 1 | 2.0 | 1 |
| Valdez | 0-0-0 | 15.43 | 2 | 2.1 | 4 |
| TOTALS | 5-13-4 | 6.74 | 18 | 156.1 | 117 |

# CHICAGO CUBS

## EASTERN DIVISION

**MAILING ADDRESS:** 1060 W. Addison, Chicago, Illinois 60613
**TELEPHONE:** (312) 404-CUBS

**GAMES AT:** Wrigley Field (Capacity - 39,012)
**FIELD DIMENSIONS LEFT TO RIGHT:** 355 - 400 - 353
**GENERAL MANAGER:** Jim Frey
**FIELD MANAGER:** Don Zimmer
**YEARS WITH CLUB, RECORD:** Three Years, 247-239
**1990 RECORD AND FINISH:** 77-85, T4th East
**MEDIA RELATIONS DIRECTOR:** Sharon Pannozzo
**PRIVATE OFFICE NUMBER:** (312) 404-4191
**ASSISTANT MEDIA RELATIONS DIRECTOR:** Chuck Wasserstrom
**TRAVELING SECRETARY:** Peter Durso
**HOTEL IN SAN FRANCISCO:** San Francisco Hilton
**HOTEL PHONE NUMBER:** (415) 771-1400
**GIANTS HOTEL IN CHICAGO:** Westin
**HOTEL PHONE NUMBER:** (312) 943-7200

## 1990 SERIES SCORES

### SAN FRANCISCO LOST SERIES, 5-7

| DATE | SITE | W-L | SCORE | DATE | SITE | W-L | SCORE | DATE | SITE | W-L | SCORE |
|---|---|---|---|---|---|---|---|---|---|---|---|
| 5/1 | S.F. | L | 4-7 | 5/30 | Chi. | W | 4-1 | 7/8-2 | S.F. | W | 10-4 |
| 5/2 | S.F. | L | 6-9 | 7/6 | S.F. | L | 2-5 | 7/20 | Chi. | L | 4-5 |
| 5/28 | Chi. | L | 1-5 | 7/7 | S.F. | W | 10-9 | 7/21 | Chi. | L | 2-3 |
| 5/29 | Chi. | W | 2-6 | 7/8-1 | S.F. | W | 5-3 | 7/22 | Chi. | L | 2-4 |

## GIANTS VS. CUBS — 1990 — CUBS VS. GIANTS

| PLAYER | AVG. | AB | H | HR | RBI |
|---|---|---|---|---|---|
| Anderson | .200 | 10 | 2 | 0 | 0 |
| Bass | .500 | 2 | 1 | 0 | 0 |
| Bathe | .000 | 3 | 0 | 0 | 1 |
| Butler | .265 | 49 | 13 | 1 | 4 |
| Carter | .667 | 12 | 8 | 3 | 10 |
| Clark | .128 | 47 | 6 | 0 | 5 |
| Garrelts | .000 | 0 | 0 | 0 | 0 |
| Kennedy | .367 | 30 | 11 | 0 | 2 |
| Kingery | .167 | 6 | 1 | 0 | 2 |
| Leach | .419 | 31 | 13 | 0 | 2 |
| Leonard | .000 | 2 | 0 | 0 | 0 |
| Litton | .182 | 11 | 2 | 0 | 1 |
| Manwaring | .250 | 4 | 1 | 0 | 1 |
| Mitchell | .327 | 49 | 16 | 3 | 8 |
| Parker | .333 | 3 | 1 | 0 | 0 |
| Riles | .143 | 14 | 2 | 0 | 0 |
| Thompson | .294 | 34 | 10 | 0 | 0 |
| Uribe | .235 | 34 | 8 | 0 | 1 |
| Williams | .388 | 49 | 19 | 5 | 14 |
| PITCHERS | .077 | 26 | 2 | 0 | 2 |
| TOTALS | .279 | 416 | 116 | 12 | 53 |

| PLAYER | AVG. | AB | H | HR | RBI |
|---|---|---|---|---|---|
| Clark | .231 | 13 | 3 | 0 | 3 |
| Dascenzo | .333 | 24 | 8 | 0 | 2 |
| Dawson | .421 | 38 | 16 | 2 | 9 |
| Dunston | .383 | 47 | 18 | 3 | 13 |
| Girardi | .289 | 38 | 11 | 0 | 5 |
| Grace | .229 | 48 | 11 | 0 | 3 |
| McClendon | .182 | 11 | 2 | 0 | 0 |
| Ramos | .000 | 16 | 0 | 0 | 2 |
| Salazar | .290 | 31 | 9 | 1 | 7 |
| Sandberg | .432 | 44 | 19 | 3 | 5 |
| Smith | .290 | 31 | 9 | 0 | 0 |
| Varsho | .750 | 4 | 3 | 0 | 0 |
| Villanueva | .600 | 5 | 3 | 0 | 0 |
| Walton | .375 | 8 | 3 | 0 | 3 |
| Wilkerson | .100 | 10 | 1 | 0 | 0 |
| Wrona | .000 | 0 | 0 | 0 | 0 |
| Wynne | .310 | 29 | 9 | 0 | 2 |
| PITCHERS | .267 | 30 | 8 | 0 | 0 |
| TOTALS | .311 | 427 | 133 | 9 | 54 |

| PITCHER | W-L-S | ERA | G | IP | ER |
|---|---|---|---|---|---|
| Bedrosian | 0-0-1 | 2.35 | 8 | 7.2 | 2 |
| Brantley | 1-2-2 | 4.26 | 5 | 6.1 | 3 |
| Burkett | 2-0-0 | 2.66 | 3 | 20.1 | 6 |
| Camacho | 0-0-0 | 2.25 | 2 | 4.0 | 1 |
| Garrelts | 0-2-0 | 6.32 | 3 | 15.2 | 11 |
| Hammaker | 0-1-0 | 5.00 | 4 | 9.0 | 5 |
| Knepper | 0-2-0 | 9.00 | 3 | 8.0 | 8 |
| O'Neal | 0-0-0 | 1.50 | 4 | 6.0 | 1 |
| Oliveras | 0-0-0 | 0.00 | 1 | 1.0 | 0 |
| Robinson | 1-0-0 | 4.95 | 3 | 20.0 | 11 |
| Thurmond | 0-0-0 | 0.00 | 1 | 0.1 | 0 |
| Vosberg | 0-0-0 | 0.00 | 1 | 0.2 | 0 |
| Wilson | 1-0-0 | 4.76 | 1 | 5.2 | 3 |
| TOTALS | 5-7-3 | 4.39 | 12 | 104.2 | 51 |

| PITCHER | W-L-S | ERA | G | IP | ER |
|---|---|---|---|---|---|
| Assenmache | 1-0-1 | 4.50 | 7 | 6.0 | 3 |
| Bielecki | 2-1-0 | 7.84 | 3 | 10.1 | 9 |
| Blankenship | 0-1-0 | 1.29 | 1 | 7.0 | 1 |
| Boskie | 1-1-0 | 2.86 | 3 | 22.0 | 7 |
| Harkey | 3-0-0 | 3.26 | 3 | 19.1 | 7 |
| Kraemer | 0-0-0 | 0.00 | 1 | 0.1 | 0 |
| Lancaster | 0-1-1 | 3.68 | 5 | 7.1 | 3 |
| Long | 0-0-1 | 7.71 | 4 | 4.2 | 4 |
| Maddux | 0-0-0 | 2.70 | 1 | 3.1 | 1 |
| Nunez | 0-0-0 | 3.00 | 1 | 3.0 | 1 |
| Pico | 0-1-1 | 4.15 | 3 | 8.2 | 4 |
| Williams | 0-0-1 | 0.00 | 2 | 2.0 | 0 |
| Wilson | 0-0-0 | 3.97 | 4 | 11.1 | 5 |
| TOTALS | 7-5-5 | 4.83 | 12 | 015.1 | 45 |

# CINCINNATI REDS

## WESTERN DIVISION

**MAILING ADDRESS:** 100 Riverfront Stadium, Cincinnati, Ohio 45202

**TELEPHONE:** (513) 421-4510

**GAMES AT:** Riverfront Stadium (Capacity - 52,392)
**FIELD DIMENSIONS LEFT TO RIGHT:** 330 - 404 - 330
**GENERAL MANAGER:** Bob Quinn
**FIELD MANAGER:** Lou Piniella
**YEARS WITH CLUB, RECORD:** One Year, 91-71
**1990 RECORD AND FINISH:** 91-71, 1st West
**DIRECTOR OF PUBLICITY:** Jon Braude
**ASSISTANT DIRECTOR OF PUBLICITY:** Joe Kelley
**PRIVATE OFFICE NUMBER:** (513) 421-2990
**TRAVELING SECRETARY:** Joel Pieper
**HOTEL IN SAN FRANCISCO:** Hilton
**HOTEL PHONE NUMBER:** (415) 771-1400
**GIANTS HOTEL IN CINCINNATI:** Hyatt-Regency
**HOTEL PHONE NUMBER:** (513) 579-1234

## 1990 SERIES SCORES

**SAN FRANCISCO WON SERIES, 11-7**

| DATE | SITE | W-L | SCORE | DATE | SITE | W-L | SCORE | DATE | SITE | W-L | SCORE |
|---|---|---|---|---|---|---|---|---|---|---|---|
| 6/4 | S.F. | W | 10-1 | 7/26 | S.F. | W | 4-3 | 8/12 | Cin. | L | 4-6 |
| 6/5 | S.F. | W | 6-1 | 7/27 | S.F. | W | 4-3 | 8/13 | Cin. | L | 5-6 |
| 6/6 | S.F. | W | 3-2(11) | 7/28 | S.F. | W | 3-2(11) | 9/5 | S.F. | L | 3-5 |
| 6/25 | Cin. | L | 2-5 | 7/29 | S.F. | W | 4-0 | 9/6 | S.F. | W | 6-2 |
| 6/26 | Cin. | L | 2-3(12) | 8/10 | Cin. | L | 0-7 | 9/17 | Cin. | L | 0-4 |
| 6/27 | Cin. | W | 8-3 | 8/11 | Cin. | W | 4-2 | 9/18 | Cin. | W | 5-3 |

## GIANTS VS. REDS — 1990 — REDS VS. GIANTS

| PLAYER | AVG. | AB | H | HR | RBI |
|---|---|---|---|---|---|
| Anderson | .571 | 7 | 4 | 1 | 1 |
| Bass | .182 | 11 | 2 | 0 | 0 |
| Bathe | .286 | 7 | 2 | 0 | 1 |
| Benjamin | .167 | 6 | 1 | 0 | 0 |
| Butler | .262 | 65 | 17 | 0 | 4 |
| Carter | .194 | 36 | 7 | 1 | 4 |
| Clark | .310 | 71 | 22 | 4 | 10 |
| Decker | .250 | 4 | 1 | 0 | 0 |
| Garrelts | .000 | 0 | 0 | 0 | 0 |
| Kennedy | .192 | 26 | 5 | 1 | 5 |
| Kingery | .133 | 30 | 4 | 0 | 2 |
| Laga | .000 | 1 | 0 | 0 | 0 |
| Leach | .400 | 20 | 8 | 2 | 4 |
| Leonard | .000 | 1 | 0 | 0 | 0 |
| Litton | .308 | 26 | 8 | 0 | 3 |
| Manwaring | .000 | 0 | 0 | 0 | 0 |
| Mitchell | .246 | 57 | 14 | 4 | 10 |
| Parker | .353 | 17 | 6 | 0 | 0 |
| Riles | .500 | 6 | 3 | 0 | 2 |
| Santana | .000 | 0 | 0 | 0 | 0 |
| Thompson | .226 | 62 | 14 | 2 | 7 |
| Uribe | .118 | 51 | 6 | 0 | 0 |
| Williams | .212 | 66 | 14 | 2 | 13 |
| PITCHERS | .093 | 43 | 4 | 0 | 2 |
| TOTALS | .232 | 613 | 142 | 17 | 68 |

| PITCHER | W-L-S | ERA | G | IP | ER |
|---|---|---|---|---|---|
| Bedrosian | 1-0-2 | 2.31 | 9 | 11.2 | 3 |
| Brantley | 1-0-3 | 0.90 | 5 | 10.0 | 1 |
| Burkett | 3-1-0 | 3.18 | 5 | 34.0 | 12 |
| Dewey | 0-0-0 | 0.00 | 2 | 3.0 | 0 |
| Downs | 0-0-0 | 2.25 | 2 | 4.0 | 1 |
| Garrelts | 3-2-0 | 3.16 | 6 | 37.0 | 13 |
| Hammaker | 0-0-0 | 0.00 | 1 | 1.0 | 0 |
| LaCoss | 0-0-0 | 0.00 | 1 | 2.0 | 0 |
| O'Neal | 0-0-0 | 6.00 | 2 | 3.0 | 2 |
| Oliveras | 0-0-0 | 1.59 | 3 | 5.2 | 1 |
| Reuschel | 0-0-0 | 0.00 | 1 | 2.0 | 0 |
| Robinson | 2-2-0 | 3.78 | 5 | 33.1 | 14 |
| Thurmond | 1-1-0 | 0.00 | 4 | 6.0 | 0 |
| Vosberg | 0-0-0 | 0.00 | 1 | 1.0 | 0 |
| Wilson | 0-1-0 | 8-68 | 3 | 9.1 | 9 |
| TOTALS | 11-7-5 | 3.09 | 18 | 163.0 | 56 |

| PLAYER | AVG. | AB | H | HR | RBI |
|---|---|---|---|---|---|
| Benzinger | .161 | 31 | 5 | 1 | 3 |
| Braggs | .200 | 25 | 5 | 0 | 1 |
| Davis | .264 | 53 | 14 | 2 | 6 |
| Doran | .375 | 16 | 6 | 0 | 0 |
| Duncan | .227 | 4 | 10 | 0 | 5 |
| Griffey | .200 | 10 | 2 | 0 | 0 |
| Hatcher | .237 | 38 | 9 | 0 | 0 |
| Larkin | .226 | 62 | 14 | 0 | 4 |
| Morris | .465 | 43 | 20 | 3 | 9 |
| O'Neill | .239 | 67 | 16 | 6 | 16 |
| Oester | 167 | 24 | 4 | 0 | 0 |
| Oliver | 100 | 30 | 3 | 0 | 3 |
| Quinones | .353 | 17 | 6 | 0 | 1 |
| Reed | .241 | 29 | 7 | 0 | 0 |
| Roomes | 000 | 1 | 0 | 0 | 0 |
| Sabo | .317 | 60 | 19 | 0 | 6 |
| Trevino | .000 | 0 | 0 | 0 | 0 |
| Winningham | .235 | 17 | 4 | 0 | 2 |
| PITCHERS | 108 | 37 | 4 | 0 | 1 |
| TOTALS | .245 | 604 | 148 | 12 | 57 |

| PITCHER | W-L-S | ERA | G | IP | ER |
|---|---|---|---|---|---|
| Armstrong | 1-2-0 | 3.33 | 4 | 24.1 | 9 |
| Birtsas | 0-0-0 | 2.08 | 3 | 4.1 | 1 |
| Brown | 0-0-0 | 0.00 | 1 | 1.0 | 0 |
| Browning | 1-2-0 | 5.18 | 4 | 24.1 | 14 |
| Charlton | 2-0-0 | 2.08 | 3 | 17.1 | 4 |
| Dibble | 0-1-1 | 2.38 | 7 | 11.1 | 3 |
| Jackson | 0-0-0 | 1.84 | 2 | 14.2 | 3 |
| Layana | 1-0-0 | 3.52 | 5 | 7.2 | 3 |
| Mahler | 0-1-0 | 4.50 | 2 | 8.0 | 4 |
| Minutelli | 0-0-0 | — | 1 | 0.0 | 1 |
| Myers | 1-1-3 | 2.89 | 8 | 9.1 | 3 |
| Rijo | 1-2-0 | 2.63 | 3 | 24.0 | 7 |
| Robinson | 0-1-0 | 19.64 | 1 | 3.2 | 8 |
| Rodriguez | 0-0-0 | 0.00 | 1 | 0.1 | 0 |
| Scudder | 0-1-0 | 5.11 | 2 | 12.1 | 7 |
| TOTALS | 7-11-4 | 3.71 | 18 | 162.2 | 67 |

# HOUSTON ASTROS

## WESTERN DIVISION

**MAILING ADDRESS:** P.O. Box 288, Houston, Texas 77001

**TELEPHONE:** (713) 799-9500

**GAMES AT:** Astrodome (Capacity - 54,816)
**FIELD DIMENSIONS LEFT TO RIGHT:** 330 - 400 - 330
**GENERAL MANAGER:** Bill Wood
**FIELD MANAGER:** Art Howe
**YEARS WITH CLUB, RECORD:** Two Years 161-163
**1990 RECORD AND FINISH:** 75-87, T4th West
**PR DIRECTOR:** Rob Matwick
**ASSISTANT PR DIRECTOR:** Chuck Pool
**PR ASSISTANT:** Craig Sanders
**PRIVATE OFFICE NUMBER:** (713) 799-9596
**TRAVELING SECRETARY:** Barry Waters
**HOTEL IN SAN FRANCISCO:** Parc 55
**HOTEL PHONE NUMBER:** (415) 392-8000
**GIANTS HOTEL IN HOUSTON:** Westin Galleria
**HOTEL PHONE NUMBER:** (713) 960-8100

## 1990 SERIES SCORES

### SAN FRANCISCO LOST SERIES, 8-10

| DATE | SITE | W-L | SCORE | DATE | SITE | W-L | SCORE | DATE | SITE | W-L | SCORE |
|---|---|---|---|---|---|---|---|---|---|---|---|
| 5/31 | S.F. | L | 3-5 | 6/24 | Hou. | L | 2-8 | 9/7 | S.F. | L | 1-2 |
| 6/1 | S.F. | W | 6-5(11) | 7/30 | S.F. | L | 1-6 | 9/8 | S.F. | W | 2-1(10) |
| 6/2 | S.F. | W | 5-4(10) | 7/31 | S.F. | W | 3-2 | 9/9 | S.F. | W | 5-1 |
| 6/3 | S.F. | W | 7-3 | 8/6 | Hou. | L | 1-4 | 9/14 | Hou. | L | 1-2 |
| 6/22 | Hou. | W | 4-3 | 8/7 | Hou. | L | 0-4 | 9/15 | Hou. | L | 2-3(10) |
| 6/23 | Hou. | L | 2-4 | 8/8 | Hou. | W | 8-4 | 9/16 | Hou. | L | 2-3 |

## GIANTS VS. ASTROS — 1990 — ASTROS VS. GIANTS

| PLAYER | AVG. | AB | H | HR | RBI |
|---|---|---|---|---|---|
| Anderson | .375 | 8 | 3 | 0 | 0 |
| Bass | .286 | 7 | 2 | 0 | 0 |
| Bathe | .333 | 3 | 1 | 0 | 1 |
| Benjamin | .000 | 1 | 0 | 0 | 0 |
| Butler | .266 | 64 | 17 | 0 | 3 |
| Carter | .192 | 26 | 5 | 1 | 2 |
| Clark | .406 | 64 | 26 | 0 | 8 |
| Garrelts | .000 | 0 | 0 | 0 | 0 |
| Kennedy | .214 | 42 | 9 | 0 | 0 |
| Kingery | .311 | 45 | 14 | 0 | 4 |
| Laga | .000 | 4 | 0 | 0 | 0 |
| Leach | .364 | 22 | 8 | 0 | 2 |
| Leonard | .000 | 2 | 0 | 0 | 0 |
| Litton | .167 | 12 | 2 | 0 | 3 |
| Manwaring | .000 | 0 | 0 | 0 | 0 |
| Mitchell | .190 | 63 | 12 | 3 | 11 |
| Parker | .286 | 7 | 2 | 0 | 0 |
| Riles | .200 | 25 | 5 | 3 | 4 |
| Robinson | 1.000 | 1 | 1 | 0 | 1 |
| Santana | .000 | 0 | 0 | 0 | 0 |
| Thompson | .246 | 65 | 16 | 3 | 7 |
| Uribe | .261 | 46 | 12 | 0 | 1 |
| Williams | .162 | 68 | 11 | 2 | 5 |
| PITCHERS | .128 | 39 | 5 | 1 | 2 |
| TOTALS | .246 | 614 | 151 | 13 | 54 |

| PITCHER | W-L-S | ERA | G | IP | ER |
|---|---|---|---|---|---|
| Bedrosian | 3-3-0 | 12.00 | 9 | 9.0 | 12 |
| Brantley | 1-0-2 | 1.17 | 5 | 7.2 | 1 |
| Burkett | 0-2-0 | 1.80 | 2 | 15.0 | 3 |
| Downs | 0-1-0 | 2.25 | 2 | 12.0 | 3 |
| Garrelts | 1-1-0 | 3.38 | 2 | 13.1 | 5 |
| Hammaker | 1-0-0 | 4.50 | 2 | 6.0 | 3 |
| Knepper | 0-0-0 | 5.00 | 2 | 9.0 | 5 |
| LaCoss | 1-0-0 | 1.29 | 2 | 14.0 | 2 |
| Novoa | 0-0-0 | 0.00 | 2 | 5.2 | 0 |
| Oliveras | 0-0-0 | 0.00 | 6 | 6.1 | 0 |
| Robinson | 0-3-0 | 5.59 | 3 | 19.1 | 12 |
| Thurmond | 0-0-1 | 1.13 | 7 | 8.0 | 1 |
| Vosberg | 0-0-0 | 0.00 | 2 | 3.0 | 0 |
| Wilson | 1-0-0 | 2.33 | 6 | 27.0 | 7 |
| TOTALS | 9-10-3 | 3.07 | 18 | 161.0 | 55 |

| PLAYER | AVG. | AB | H | HR | RBI |
|---|---|---|---|---|---|
| Anthony | .161 | 31 | 5 | 2 | 4 |
| Baldwin | .000 | 3 | 0 | 0 | 0 |
| Biggio | .313 | 64 | 20 | 1 | 6 |
| Caminiti | .188 | 64 | 12 | 0 | 5 |
| Candaele | .242 | 33 | 8 | 0 | 0 |
| Davidson | .091 | 11 | 1 | 0 | 1 |
| Davis | .346 | 26 | 9 | 5 | 11 |
| Doran | .303 | 33 | 10 | 1 | 5 |
| Gedman | .364 | 11 | 4 | 0 | 1 |
| Gonzalez | .250 | 4 | 1 | 0 | 0 |
| Meadows | .250 | 4 | 1 | 0 | 0 |
| Nichols | .167 | 6 | 1 | 0 | 3 |
| Oberkfell | .077 | 13 | 1 | 0 | 0 |
| Ortiz | .000 | 0 | 0 | 0 | 0 |
| Puhl | 1.000 | 1 | 1 | 0 | 1 |
| Ramirez | .176 | 51 | 9 | 1 | 5 |
| Rhodes | .273 | 22 | 6 | 0 | 1 |
| Rohde | .000 | 4 | 0 | 0 | 0 |
| Stubbs | .250 | 44 | 11 | 1 | 8 |
| Trevino | .000 | 8 | 0 | 0 | 0 |
| Wilson | .289 | 38 | 11 | 0 | 3 |
| Yelding | .258 | 66 | 17 | 0 | 2 |
| Young | .222 | 9 | 2 | 0 | 0 |
| PITCHERS | .179 | 39 | 7 | 0 | 2 |
| TOTALS | .234 | 585 | 137 | 11 | 58 |

| PITCHER | W-L-S | ERA | G | IP | ER |
|---|---|---|---|---|---|
| Agosto | 1-2-1 | 5.87 | 9 | 7.2 | 5 |
| Andersen | 0-0-0 | 3.38 | 3 | 2.2 | 1 |
| Clancy | 0-1-0 | 4.50 | 2 | 2.0 | 1 |
| Darwin | 2-1-1 | 2.18 | 5 | 20.2 | 5 |
| Deshaies | 1-1-0 | 3.77 | 3 | 14.1 | 6 |
| Fisher | 0-0-0 | 6.75 | 1 | 1.1 | 1 |
| Gullickson | 2-0-0 | 1.10 | 4 | 32.2 | 4 |
| Hernandez | 1-0-0 | 0.00 | 3 | 8.1 | 0 |
| Meyer | 0-1-0 | 3.38 | 1 | 1.2 | 2 |
| Portugal | 3-1-0 | 1.99 | 6 | 40.2 | 9 |
| Schatzeder | 0-0-0 | 5.40 | 4 | 3.1 | 2 |
| Scott | 0-1-0 | 5.00 | 3 | 18.0 | 10 |
| Smith | 0-0-3 | 2.57 | 6 | 7.0 | 2 |
| TOTALS | 10-8-5 | 2.71 | 18 | 163.0 | 49 |

# LOS ANGELES DODGERS

## WESTERN DIVISION

**MAILING ADDRESS:** 1000 Elysian Park Avenue, Los Angeles, California 90012

**TELEPHONE:** (213) 224-1500

**GAMES AT:** Dodger Stadium (Capacity - 56,000)
**FIELD DIMENSIONS LEFT TO RIGHT:** 330 - 395 - 330
**GENERAL MANAGER:** Fred Claire
**FIELD MANAGER:** Tom Lasorda
**YEARS WITH CLUB, RECORD:** 14 Years, 1183-1031
**1990 RECORD AND FINISH:** 86-76, 2nd West
**PUBLICITY DIRECTOR:** Jay Lucas
**ASSISTANT PUBLICITY DIRECTOR:** TBA
**PRIVATE OFFICE NUMBER:** (213) 224-1331
**TRAVELING SECRETARY:** Bill DeLury
**HOTEL IN SAN FRANCISCO:** Hilton
**HOTEL PHONE NUMBER:** (415) 771-1400
**GIANTS HOTEL IN LOS ANGELES:** Hyatt Regency – Broadway Plaza
**HOTEL PHONE NUMBER:** (213) 683-1234

## 1990 SERIES SCORES

### SAN FRANCISCO WON SERIES, 10-8

| DATE | SITE | W-L | SCORE | DATE | SITE | W-L | SCORE | DATE | SITE | W-L | SCORE |
|---|---|---|---|---|---|---|---|---|---|---|---|
| 4/16 | L.A. | W | 3-1 | 7/25 | L.A. | W | 7-2 | 9/21 | L.A. | L | 3-16 |
| 4/17 | S.F. | L | 5-10 | 8/1 | L.A. | W | 2-1 | 9/22 | L.A. | L | 3-6 |
| 4/18 | S.F. | L | 2-6 | 8/2 | S.F. | W | 3-1 | 9/23 | L.A. | W | 6-2 |
| 4/30 | L.A. | W | 8-4 | 8/3 | S.F. | L | 2-11 | 9/28 | S.F. | W | 7-6 |
| 7/23 | L.A. | L | 1-11 | 8/4 | S.F. | W | 2-1 | 9/29 | S.F. | W | 4-3 |
| 7/24 | L.A. | L | 2-9 | 8/5 | S.F. | L | 6-12 | 9/30 | S.F. | W | 8-2 |

## GIANTS VS. DODGERS — 1990 — DODGERS VS. GIANTS

| PLAYER | AVG. | AB | H | HR | RBI |
|---|---|---|---|---|---|
| Anderson | .125 | 8 | 1 | 0 | 0 |
| Bass | .306 | 36 | 11 | 0 | 6 |
| Bathe | .000 | 4 | 0 | 0 | 1 |
| Benjamin | .222 | 9 | 2 | 0 | 0 |
| Butler | .411 | 73 | 30 | 0 | 4 |
| Carter | .143 | 21 | 3 | 1 | 1 |
| Clark | .408 | 49 | 20 | 1 | 12 |
| Decker | .300 | 20 | 6 | 1 | 5 |
| Kennedy | .333 | 30 | 10 | 0 | 4 |
| Kingery | .304 | 23 | 7 | 0 | 1 |
| Komminsk | .000 | 1 | 0 | 0 | 0 |
| Laga | .000 | 4 | 0 | 0 | 0 |
| Leach | .179 | 28 | 5 | 0 | 2 |
| Leonard | .111 | 9 | 1 | 1 | 1 |
| Litton | .182 | 22 | 4 | 0 | 2 |
| Manwaring | .143 | 7 | 1 | 0 | 0 |
| Mitchell | .292 | 48 | 14 | 4 | 7 |
| Parker | .500 | 2 | 1 | 0 | 0 |
| Perezchica | .000 | 1 | 0 | 0 | 0 |
| Riles | .105 | 19 | 2 | 0 | 0 |
| Santana | .000 | 0 | 0 | 0 | 0 |
| Thompson | .286 | 49 | 14 | 3 | 9 |
| Uribe | .211 | 38 | 8 | 0 | 1 |
| Williams | .211 | 71 | 15 | 3 | 14 |
| PITCHERS | .053 | 38 | 2 | 0 | 1 |
| TOTALS | .257 | 610 | 157 | 14 | 71 |

| PLAYER | AVG. | AB | H | HR | RBI |
|---|---|---|---|---|---|
| Brooks | .299 | 67 | 20 | 3 | 16 |
| Daniels | .333 | 48 | 16 | 1 | 8 |
| Dempsey | .125 | 8 | 1 | 0 | 2 |
| Gibson | .300 | 40 | 12 | 2 | 7 |
| Gonzalez | .250 | 4 | 1 | 0 | 0 |
| Griffin | .196 | 46 | 9 | 0 | 4 |
| Gwynn | .368 | 19 | 7 | 0 | 4 |
| Hansen | .000 | 1 | 0 | 0 | 0 |
| Harris | .281 | 57 | 16 | 0 | 4 |
| Hatcher | .154 | 13 | 2 | 0 | 2 |
| Hernandez | .000 | 1 | 0 | 0 | 0 |
| Javier | .370 | 27 | 10 | 0 | 2 |
| Lopez | .000 | 2 | 0 | 0 | 0 |
| Lyons | .500 | 2 | 1 | 1 | 2 |
| Munoz | .000 | 1 | 0 | 0 | 0 |
| Murray | .382 | 68 | 26 | 6 | 20 |
| Offerman | .000 | 1 | 0 | 0 | 0 |
| Randolph | .167 | 12 | 2 | 0 | 1 |
| Samuel | .313 | 48 | 15 | 2 | 8 |
| Scioscia | .328 | 58 | 19 | 2 | 9 |
| Sharperson | .250 | 40 | 10 | 0 | 5 |
| Shelby | .333 | 3 | 1 | 0 | 0 |
| Traxler | .000 | 1 | 0 | 0 | 0 |
| Vizcaino | .278 | 18 | 5 | 0 | 0 |
| PITCHERS | .184 | 38 | 7 | 0 | 3 |
| TOTALS | .289 | 623 | 180 | 17 | 97 |

| PITCHER | W-L-S | ERA | G | IP | ER |
|---|---|---|---|---|---|
| Bedrosian | 0-0-1 | 7.11 | 4 | 6.1 | 5 |
| Brantley | 0-0-0 | 7.71 | 2 | 2.1 | 2 |
| Burkett | 3-1-0 | 3.41 | 5 | 31.2 | 12 |
| Camacho | 0-0-0 | 0.00 | 1 | 1.0 | 0 |
| Dewey | 0-0-0 | 5.40 | 2 | 3.1 | 2 |
| Downs | 1-0-0 | 2.57 | 1 | 7.0 | 2 |
| Garrelts | 1-1-0 | 6.94 | 3 | 11.2 | 9 |
| Gunderson | 0-1-0 | 6.35 | 1 | 5.2 | 4 |
| Hammaker | 0-1-0 | 5.19 | 4 | 8.2 | 5 |
| LaCoss | 1-1-0 | 3.68 | 2 | 14.2 | 6 |
| McClellan | 0-0-0 | 3.86 | 1 | 2.1 | 1 |
| McGaffigan | 0-0-0 | 0.00 | 1 | 1.0 | 0 |
| Novoa | 0-1-1 | 12.00 | 4 | 9.0 | 12 |
| O'Neal | 0-0-0 | 6.94 | 5 | 11.2 | 9 |
| Oliveras | 1-0-0 | 0.00 | 3 | 3.2 | 0 |
| Quisenberry | 0-0-0 | 40.50 | 1 | 0.2 | 3 |
| Reuschel | 1-0-0 | 0.00 | 1 | 5.0 | 0 |
| Robinson | 1-1-0 | 6.75 | 23 | 12.0 | 9 |
| Swan | 0-0-0 | – | 1 | 0.0 | 1 |
| Thurmond | 0-0-1 | 6.75 | 2 | 2.2 | 2 |
| Vosberg | 0-0-0 | 15.00 | 2 | 3.0 | 5 |
| Wilson | 1-1-0 | 5.52 | 4 | 14.2 | 9 |
| TOTALS | 10-8-3 | 5.58 | 18 | 158.0 | 98 |

| PITCHER | W-L-S | ERA | G | IP | ER |
|---|---|---|---|---|---|
| Aase | 1-0-0 | 2.70 | 3 | 3.1 | 1 |
| Belcher | 0-0-0 | 36.00 | 1 | 1.0 | 4 |
| Cook | 1-0-0 | 5.40 | 2 | 8.1 | 5 |
| Crews | 0-0-1 | 1.80 | 10 | 15.0 | 3 |
| Gott | 0-10 | 1.42 | 5 | 6.1 | 1 |
| Hartley | 1-0-0 | 0.90 | 3 | 10.0 | 1 |
| Holmes | 0-0-0 | 5.40 | 3 | 3.1 | 2 |
| Howell | 0-1-0 | 6.00 | 3 | 3.0 | 2 |
| Martinez | 2-0-0 | 1.57 | 3 | 23.0 | 4 |
| Morgan | 2-2-0 | 4.39 | 4 | 26.2 | 13 |
| Munoz | 0-0-0 | 0.00 | 2 | 1.2 | 0 |
| Neidlinger | 0-2-0 | 5.40 | 3 | 13.1 | 8 |
| Perry | 0-0-0 | 0.00 | 1 | 1.0 | 0 |
| Poole | 0-0-0 | 0.00 | 1 | 0.2 | 0 |
| Searage | 0-0-0 | 2.57 | 7 | 7.0 | 2 |
| Valenzuela | 1-3-0 | 5.32 | 4 | 22.0 | 13 |
| Walsh | 0-0-0 | 0.00 | 2 | 0.2 | 0 |
| Wetteland | 0-1-0 | 4.22 | 5 | 10.2 | 5 |
| TOTALS | 8-10-1 | 3.67 | 18 | 157.0 | 64 |

# MONTREAL EXPOS

## EASTERN DIVISION

**MAILING ADDRESS:**

P.O. Box 500, Station "M", Montreal, Quebec, H1V 3P2 Canada

**TELEPHONE:** (514) 253-3434

**GAMES AT:** Olympic Stadium (Capacity - 43,739)
**FIELD DIMENSIONS LEFT TO RIGHT:** 325 - 404 - 325
**VICE PRESIDENT AND GENERAL MANAGER:** David Dombrowski
**FIELD MANAGER:** Bob "Buck" Rodgers
**YEARS WITH CLUB, RECORD:** Six Years, 500-470
**1990 RECORD AND FINISH:** 85-77, 3rd East
**DIRECTOR, MEDIA RELATIONS:** Richard Griffin
**DIRECTOR, MEDIA SERVICES:** Monique Giroux
**PRIVATE OFFICE NUMBER:** (514) 253-3263
**TRAVELING SECRETARY:** Erik Ostling
**HOTEL IN SAN FRANCISCO:** Parc 55
**HOTEL PHONE NUMBER:** (415) 392-8000
**GIANTS HOTEL IN MONTREAL:** Le Centre Sheraton
**HOTEL PHONE NUMBER:** (514) 878-2000

## 1990 SERIES SCORES

### SAN FRANCISCO LOST SERIES, 5-7

| DATE | SITE | W-L | SCORE | DATE | SITE | W-L | SCORE | DATE | SITE | W-L | SCORE |
|---|---|---|---|---|---|---|---|---|---|---|---|
| 5/4 | Mon. | L | 4-5 | 5/18 | Atl. | W | 7-3 | 8/21 | S.F. | L | 5-10 |
| 5/5 | Mon. | W | 4-1 | 5/19 | S.F. | L | 4-7 | 8/22 | S.F. | W | 2-1 |
| 5/6 | Mon. | L | 0-7 | 5/20 | S.F. | L | 3-6(11) | 8/28 | Mon. | L | 2-5 |
| 5/7 | Mon. | L | 6-7 | 8/20 | S.F. | W | 4-2 | 8/29 | Mon. | W | 6-5 |

## GIANTS VS. EXPOS — 1990 — EXPOS VS. GIANTS

| PLAYER | AVG. | AB | H | HR | RBI |
|---|---|---|---|---|---|
| Anderson | .333 | 12 | 4 | 0 | 0 |
| Bailey | .000 | 2 | 0 | 0 | 0 |
| Bass | .412 | 17 | 7 | 0 | 6 |
| Bathe | .000 | 0 | 0 | 0 | 0 |
| Benjamin | .400 | 5 | 2 | 0 | 1 |
| Butler | .260 | 50 | 13 | 0 | 5 |
| Carter | .154 | 13 | 2 | 0 | 0 |
| Clark | .298 | 47 | 14 | 1 | 4 |
| Kennedy | .226 | 31 | 7 | 0 | 1 |
| Kingery | .438 | 16 | 7 | 0 | 3 |
| Leach | .214 | 14 | 3 | 0 | 1 |
| Litton | .364 | 11 | 4 | 0 | 1 |
| Mitchell | .326 | 46 | 15 | 3 | 9 |
| Parker | .333 | 3 | 1 | 0 | 0 |
| Riles | .267 | 15 | 4 | 0 | 1 |
| Robinson | .000 | 1 | 0 | 0 | 0 |
| Thompson | .256 | 43 | 11 | 3 | 8 |
| Uribe | .267 | 30 | 8 | 0 | 1 |
| Williams | .211 | 38 | 8 | 1 | 4 |
| PITCHERS | .050 | 20 | 1 | 0 | 1 |
| TOTALS | .268 | 414 | 111 | 8 | 46 |

| PLAYER | AVG. | AB | H | HR | RBI |
|---|---|---|---|---|---|
| Aldrete | .176 | 17 | 3 | 0 | 1 |
| Deshields | .304 | 46 | 14 | 1 | 6 |
| Fitzgerald | .278 | 18 | 5 | 1 | 4 |
| Foley | .143 | 7 | 1 | 0 | 0 |
| Galarraga | .275 | 40 | 11 | 2 | 10 |
| Goff | .400 | 15 | 6 | 0 | 1 |
| Grissom | .278 | 18 | 5 | 0 | 1 |
| Johnson | .500 | 2 | 1 | 1 | 2 |
| Martinez | .229 | 35 | 8 | 0 | 3 |
| Nixon | .357 | 14 | 5 | 0 | 2 |
| Noboa | .143 | 7 | 1 | 0 | 0 |
| Owen | .342 | 38 | 13 | 0 | 2 |
| Raines | .341 | 44 | 15 | 1 | 6 |
| Santovenia | .444 | 9 | 4 | 0 | 1 |
| Walker | .280 | 25 | 7 | 3 | 6 |
| Wallach | .255 | 47 | 12 | 1 | 6 |
| PITCHERS | .250 | 28 | 7 | 0 | 3 |
| TOTALS | .288 | 410 | 118 | 10 | 54 |

| PITCHER | W-L-S | ERA | G | IP | ER |
|---|---|---|---|---|---|
| Bedrosian | 1-1-1 | 3.38 | 4 | 5.1 | 2 |
| Brantley | 1-0-1 | 0.00 | 5 | 6.1 | 0 |
| Burkett | 1-0-0 | 4.58 | 3 | 17.2 | 9 |
| Camacho | 0-0-0 | 0.00 | 1 | 1.0 | 0 |
| Dewey | 0-0-0 | 0.00 | 1 | 1.0 | 0 |
| Downs | 0-0-0 | 7.50 | 1 | 6.0 | 5 |
| Garrelts | 0-1-0 | 5.63 | 3 | 16.0 | 10 |
| Hammaker | 1-2-0 | 5.00 | 3 | 9.0 | 5 |
| Knepper | 0-1-0 | 11.25 | 2 | 4.0 | 5 |
| McCament | 0-0-0 | 2.70 | 1 | 3.1 | 1 |
| O'Neal | 0-0-0 | 11.57 | 2 | 2.1 | 3 |
| Oliveras | 0-0-0 | 0.00 | 2 | 2.1 | 0 |
| Reuschel | 0-1-0 | 4.38 | 2 | 12.1 | 6 |
| Robinson | 1-0-0 | 1.00 | 1 | 9.0 | 1 |
| Thurmond | 0-0-0 | 5.40 | 5 | 8.1 | 5 |
| Vosberg | 0-0-0 | 4.50 | 1 | 2.0 | 1 |
| Wilson | 0-1-0 | 27.00 | 1 | 0.1 | 1 |
| TOTALS | 5-7-2 | 4.57 | 12 | 106.1 | 54 |

| PITCHER | W-L-S | ERA | G | IP | ER |
|---|---|---|---|---|---|
| Boyd | 0-0-0 | 4.66 | 2 | 9.2 | 5 |
| Burke | 0-0-4 | 2.45 | 6 | 7.1 | 2 |
| Frey | 1-2-0 | 14.73 | 6 | 3.2 | 6 |
| Gardner | 2-0-0 | 0.83 | 3 | 21.2 | 2 |
| Gross | 2-1-0 | 4.66 | 3 | 19.1 | 10 |
| Hall | 0-0-0 | 0.00 | 1 | 0.2 | 0 |
| Martinez | 0-1-0 | 4.29 | 3 | 21.0 | 10 |
| Mohorcic | 0-0-0 | 9.00 | 1 | 1.0 | 1 |
| Rojas | 1-0-0 | 2.45 | 2 | 3.2 | 1 |
| Ruskin | 0-0-0 | 0.00 | 3 | 1.1 | 0 |
| Sampen | 1-1-0 | 4.05 | 6 | 6.2 | 3 |
| Schmidt | 0-0-0 | 5.40 | 4 | 5.0 | 3 |
| Smith | 0-0-0 | 4.26 | 1 | 6.1 | 3 |
| TOTALS | 7-5-4 | 3.86 | 12 | 107.1 | 46 |

# NEW YORK METS

## EASTERN DIVISION

**MAILING ADDRESS:** Roosevelt and 126th Street, Flushing, New York 11368

**TELEPHONE:** (718) 507-6387

**GAMES AT:** Shea Stadium (Capacity - 55,601)
**FIELD DIMENSIONS LEFT TO RIGHT:** 338 - 410 - 338
**EXEC V.P. AND GENERAL MANAGER:** J. Frank Cashen
**FIELD MANAGER:** Bud Harrelson
**YEARS WITH CLUB, RECORD:** One Year, 71-49
**1990 RECORD AND FINISH:** 91-71, 2nd East
**PR DIRECTOR:** Jay Horwitz
**ASSISTANT PR DIRECTOR:** TBA
**PRIVATE OFFICE NUMBER:** (718) 565-4330.
**TRAVELING SECRETARY:** Bob O'Hara
**HOTEL IN SAN FRANCISCO:** Westin St. Francis
**HOTEL PHONE NUMBER:** (415) 397-7000
**GIANTS HOTEL IN NEW YORK:** Grand Hyatt
**HOTEL PHONE NUMBER:** (212) 883-1234

## 1990 SERIES SCORES

### SAN FRANCISCO LOST SERIES, 5-7

| DATE | SITE | W-L | SCORE | DATE | SITE | W-L | SCORE | DATE | SITE | W-L | SCORE |
|---|---|---|---|---|---|---|---|---|---|---|---|
| 5/8 | N.Y | L | 1-4 | 5/16 | S.F. | W | 4-3(10) | 8/30 | N.Y. | L | 2-12 |
| 5/9 | N.Y. | W | 4-2 | 8/17 | S.F. | W | 3-2 | 8/31 | N.Y. | L | 3-4 |
| 5/14 | S.F. | W | 4-2 | 8/18 | S.F. | L | 2-9 | 9/1 | N.Y. | L | 3-4 |
| 5/15 | S.F | W | 6-5 | 8/19 | S.F | L | 9-10 | 9/2 | N.Y. | L | 6-10 |

### GIANTS VS. METS — 1990 —

| PLAYER | AVG. | AB | H | HR | RBI |
|---|---|---|---|---|---|
| Anderson | .333 | 6 | 2 | 0 | 0 |
| Bass | .200 | 20 | 4 | 2 | 5 |
| Bathe | .200 | 5 | 1 | 0 | 1 |
| Benjamin | .000 | 4 | 0 | 0 | 0 |
| Butler | .245 | 49 | 12 | 0 | 1 |
| Carter | .231 | 26 | 6 | 0 | 1 |
| Clark | .270 | 37 | 10 | 2 | 5 |
| Garrelts | .000 | 0 | 0 | 0 | 0 |
| Kennedy | .435 | 23 | 10 | 1 | 8 |
| Kingery | .250 | 16 | 4 | 0 | 1 |
| Laga | .200 | 5 | 1 | 0 | 0 |
| Leach | .000 | 1 | 0 | 0 | 0 |
| Litton | .100 | 20 | 2 | 0 | 1 |
| Mitchell | .326 | 43 | 14 | 4 | 6 |
| Parker | .000 | 2 | 0 | 0 | 0 |
| Riles | .083 | 12 | 1 | 1 | 4 |
| Thompson | 194 | 36 | 7 | 1 | 3 |
| Uribe | .400 | 30 | 13 | 0 | 1 |
| Williams | .333 | 48 | 16 | 4 | 8 |
| PITCHERS | .154 | 26 | 4 | 0 | 1 |
| TOTALS | .259 | 409 | 106 | 15 | 46 |

| PITCHER | W-L-S | ERA | G | IP | ER |
|---|---|---|---|---|---|
| Bedrosian | 0-1-4 | 1.29 | 6 | 7.0 | 1 |
| Brantley | 1-0-0 | 1.59 | 4 | 5.2 | 1 |
| Burkett | 0-1-0 | 7.00 | 2 | 9.0 | 7 |
| Dewey | 0-0-0 | 5.06 | 3 | 5.1 | 3 |
| Downs | 0-0-0 | 0.00 | 1 | 2.0 | 0 |
| Garrelts | 1-0-0 | 3.75 | 2 | 12.0 | 5 |
| Hammaker | 0-0-0 | 0.00 | 1 | 2.0 | 0 |
| Knepper | 2-0-0 | 2.92 | 2 | 12.1 | 4 |
| LaCoss | 0-2-0 | 13.00 | 2 | 9.0 | 13 |
| McClellan | 0-1-0 | 11.25 | 1 | 4.0 | 5 |
| O'Neal | 0-0-0 | 3.00 | 1 | 3.0 | 1 |
| Oliveras | 0-0-0 | 7.20 | 4 | 5.0 | 4 |
| Reuschel | 0-1-0 | 2.70 | 1 | 6.2 | 2 |
| Robinson | 0-0-0 | 3.12 | 1 | 8.2 | 3 |
| Rodriguez | 0-0-0 | 20.25 | 1 | 1.1 | 3 |
| Thurmond | 1-0-0 | 3.86 | 5 | 7.0 | 3 |
| Vosberg | 0-0-0 | 0.00 | 1 | 2.0 | 0 |
| Wilson | 0-1-0 | 16.88 | 1 | 2.2 | 5 |
| TOTALS | 5-7-4 | 5.16 | 12 | 104.2 | 60 |

### METS VS. GIANTS

| PLAYER | AVG. | AB | H | HR | RBI |
|---|---|---|---|---|---|
| Boston | .176 | 34 | 6 | 0 | 0 |
| Carreon | .273 | 11 | 3 | 1 | 1 |
| Elster | .250 | 16 | 4 | 1 | 3 |
| Gooden | .000 | 0 | 0 | 0 | 0 |
| Herr | .375 | 8 | 3 | 1 | 1 |
| Hundley | .600 | 5 | 3 | 0 | 0 |
| Jefferies | .373 | 51 | 19 | 2 | 7 |
| Johnson | .340 | 51 | 19 | 2 | 7 |
| Lyons | .333 | 9 | 3 | 0 | 2 |
| Magadan | .313 | 32 | 10 | 0 | 8 |
| Marshall | .000 | 8 | 0 | 0 | 0 |
| McReynolds | .289 | 45 | 13 | 3 | 11 |
| Mercado | .250 | 8 | 2 | 0 | 0 |
| O'Brien | .000 | 4 | 0 | 0 | 0 |
| O'Malley | .167 | 6 | 1 | 1 | 2 |
| Reed | .333 | 3 | 1 | 0 | 0 |
| Sasser | .176 | 17 | 3 | 0 | 3 |
| Strawberry | 313 | 48 | 15 | 2 | 11 |
| Teufel | .263 | 19 | 5 | 2 | 3 |
| Torve | .125 | 8 | 1 | 0 | 0 |
| PITCHERS | .207 | 29 | 6 | 0 | 2 |
| TOTALS | .29 | 408 | 114 | 14 | 67 |

| PITCHER | W-L-S | ERA | G | IP | ER |
|---|---|---|---|---|---|
| Brown | 0-0-0 | – | 0 | 0.0 | 0 |
| Cone | 2-0-0 | 3.21 | 2 | 14.0 | 5 |
| Darling | 0-0-0 | 9.64 | 3 | 4.2 | 5 |
| Fernandez | 2-1-0 | 2.75 | 3 | 19.2 | 6 |
| Franco | 0-0-31 | 4.26 | 4 | 6.1 | 3 |
| Gooden | 1-0-0 | 5.68 | 2 | 12.2 | 8 |
| Machado | 0-0-0 | 0.00 | 2 | 1.2 | 0 |
| Musselman | 0-0-0 | 0.00 | 2 | 2.1 | 0 |
| Ojeda | 0-2-0 | 5.56 | 4 | 11.1 | 7 |
| Pena | 0-1-1 | 1.13 | 6 | 8.0 | 1 |
| Valera | 1-0-0 | 4.50 | 1 | 6.0 | 3 |
| Viola | 1-1-0 | 3.60 | 2 | 15.0 | 6 |
| Whitehurst | 0-0-0 | 4.50 | 3 | 4.0 | 2 |
| TOTALS | 7-5-4 | 3.92 | 12 | 105.2 | 46 |

# PHILADELPHIA PHILLIES

## EASTERN DIVISION

**MAILING ADDRESS:** P.O. Box 7575, Philadelphia, Pennsylvania 19101

**TELEPHONE:** (215) 463-6000

**GAMES AT:** Veterans Stadium (Capacity - 62,382)
**FIELD DIMENSIONS LEFT TO RIGHT:** 330 - 408 - 330
**GENERAL MANAGER:** Lee Thomas
**FIELD MANAGER:** Nick Leyva
**YEARS WITH CLUB, RECORD:** Two Years, 144-180
**1990 RECORD AND FINISH:** 77-85, T4th East
**VICE PRESIDENT, PUBLIC RELATIONS:** Larry Shenk
**PR ASSISTANTS:** Gene Dias, Leigh McDonald
**PRIVATE OFFICE NUMBER:** (215) 755-9321
**TRAVELING SECRETARY:** Eddie Ferenz
**HOTEL IN SAN FRANCISCO:** Parc 55
**HOTEL PHONE NUMBER:** (415) 392-8000
**GIANTS HOTEL IN PHILADELPHIA:** Sheraton Society Hill
**HOTEL PHONE NUMBER:** (215) 238-6000

## 1990 SERIES SCORES

### SAN FRANCISCO LOST SERIES, 4-8

| DATE | SITE | W-L | SCORE | DATE | SITE | W-L | SCORE | DATE | SITE | W-L | SCORE |
|---|---|---|---|---|---|---|---|---|---|---|---|
| 5/11 | Phi. | L | 6-10 | 5/22 | S.F. | L | 2-4 | 8/23 | S.F. | W | 6-3 |
| 5/12 | Phi. | W | 6-2 | 8/14 | Phi. | L | 3-4(13) | 8/24 | S.F. | W | 13-2 |
| 5/13 | Phi. | L | 1-4 | 8/15 | Phi. | L | 0-6 | 8/25 | S.F. | W | 4-2 |
| 5/21 | S.F. | L | 2-5 | 8/16 | Phi. | L | 4-6 | 8/26 | S.F. | L | 1-5 |

## GIANTS VS. PHILLIES — 1990 — PHILLIES VS. GIANTS

| PLAYER | AVG. | AB | H | HR | RBI |
|---|---|---|---|---|---|
| Anderson | .478 | 23 | 11 | 0 | 2 |
| Bailey | .200 | 5 | 1 | 1 | 3 |
| Bass | .154 | 13 | 2 | 0 | 0 |
| Bathe | .000 | 6 | 0 | 0 | 0 |
| Benjamin | .333 | 6 | 2 | 1 | 1 |
| Butler | .324 | 34 | 11 | 0 | 3 |
| Carter | .185 | 27 | 5 | 0 | 0 |
| Clark | .167 | 48 | 8 | 2 | 9 |
| Garrelts | .000 | 0 | 0 | 0 | 0 |
| Kennedy | .400 | 15 | 6 | 0 | 1 |
| Kingery | .200 | 10 | 2 | 0 | 2 |
| Leach | .000 | 6 | 0 | 0 | 0 |
| Litton | .290 | 31 | 9 | 1 | 4 |
| Mitchell | .188 | 32 | 6 | 1 | 5 |
| Parker | .188 | 16 | 3 | 0 | 3 |
| Riles | .200 | 5 | 1 | 1 | 3 |
| Thompson | .154 | 26 | 4 | 0 | 1 |
| Uribe | .200 | 30 | 6 | 0 | 2 |
| Williams | .188 | 48 | 9 | 4 | 9 |
| PITCHERS | .050 | 20 | 1 | 0 | 0 |
| TOTALS | .217 | 401 | 87 | 11 | 48 |

| PITCHER | W-L-S | ERA | G | IP | ER |
|---|---|---|---|---|---|
| Bedrosian | 0-1-1 | 1.59 | 6 | 5.2 | 1 |
| Brantley | 0-0-2 | 1.08 | 5 | 8.1 | 1 |
| Burkett | 0-2-0 | 9.24 | 3 | 12.2 | 13 |
| Dewey | 0-0-0 | 0.00 | 2 | 2.0 | 0 |
| Downs | 0-0-0 | 3.00 | 2 | 6.0 | 2 |
| Garrelts | 1-1-0 | 7.00 | 2 | 9.0 | 7 |
| Hammaker | 0-0-0 | 1.93 | 2 | 4.2 | 1 |
| LaCoss | 1-0-0 | 2.70 | 2 | 13.1 | 4 |
| McCament | 0-0-0 | 3.38 | 2 | 2.2 | 1 |
| Oliveras | 1-0-0 | 2.25 | 4 | 8.0 | 2 |
| Reuschel | 0-2-0 | 5.25 | 2 | 12.0 | 7 |
| Robinson | 1-1-0 | 5.84 | 2 | 12.1 | 8 |
| Rodriguez | 0-0-0 | 0.00 | 2 | 2.0 | 0 |
| Thurmond | 0-1-0 | 2.70 | 6 | 6.2 | 2 |
| Vosberg | 0-0-0 | 10.13 | 2 | 2.2 | 3 |
| TOTALS | 4-8-3 | 4.33 | 12 | 108.0 | 52 |

| PLAYER | AVG. | AB | H | HR | RBI |
|---|---|---|---|---|---|
| Booker | .364 | 11 | 4 | 0 | 0 |
| Campusano | .000 | 2 | 0 | 0 | 0 |
| Cook | .000 | 1 | 0 | 0 | 0 |
| Daulton | .282 | 39 | 11 | 1 | 6 |
| Dykstra | .412 | 51 | 21 | 2 | 10 |
| Ford | .412 | 51 | 21 | 2 | 10 |
| Hayes,C | .267 | 45 | 12 | 0 | 1 |
| Hayes,V | .306 | 49 | 15 | 2 | 10 |
| Herr | .294 | 34 | 10 | 0 | 2 |
| Hollins | .375 | 8 | 3 | 0 | 1 |
| Jordan | .238 | 21 | 5 | 0 | 2 |
| Kruk | .372 | 43 | 16 | 1 | 6 |
| Lake | .000 | 3 | 0 | 0 | 0 |
| Martinez | .455 | 11 | 5 | 0 | 1 |
| Murphy | .174 | 23 | 4 | 0 | 3 |
| Nieto | .000 | 0 | 0 | 0 | 0 |
| Ready | .294 | 17 | 5 | 0 | 4 |
| Ruffin | .000 | 1 | 0 | 0 | 0 |
| Thon | .239 | 46 | 11 | 1 | 3 |
| PITCHERS | .233 | 30 | 7 | 0 | 3 |
| TOTALS | .296 | 436 | 129 | 7 | 52 |

| PITCHER | W-L-S | ERA | G | IP | ER |
|---|---|---|---|---|---|
| Akerfelds | 0-0-0 | 6.23 | 5 | 4.1 | 3 |
| Boever | 0-0-0 | 3.00 | 4 | 6.0 | 2 |
| Carman | 0-0-0 | 7.94 | 5 | 5.2 | 5 |
| Combs | 0-1-0 | 10.00 | 2 | 9.0 | 10 |
| Cook | 2-1-0 | 3.38 | 4 | 13.1 | 5 |
| Freeman | 0-0-0 | 0.00 | 1 | 2.1 | 0 |
| Greene | 0-0-0 | 8.10 | 1 | 3.1 | 3 |
| Grimsley | 1-0-0 | 2.45 | 2 | 11.0 | 3 |
| Howell | 2-0-0 | 4.97 | 2 | 12.2 | 7 |
| McDowell | 1-0-2 | 0.00 | 8 | 8.0 | 0 |
| Mulholland | 2-1-0 | 2.14 | 3 | 21.0 | 5 |
| Parrett | 0-0-0 | 0.00 | 2 | 2.1 | 0 |
| Ruffin | 0-1-0 | 3.60 | 3 | 10.0 | 4 |
| TOTALS | 8-4-2 | 3.88 | 12 | 109.0 | 47 |

# PITTSBURGH PIRATES

## EASTERN DIVISION

**MAILING ADDRESS:** 600 Stadium Circle, Pittsburgh, Pennsylvania 15212
**TELEPHONE:** (412) 323-5000

**GAMES AT:** Three Rivers Stadium (Capacity - 58,729)
**FIELD DIMENSIONS LEFT TO RIGHT:** 335 - 400 - 335
**GENERAL MANAGER:** Larry Doughty
**FIELD MANAGER:** Jim Leyland
**YEARS WITH CLUB, RECORD:** Five Years, 398-410
**1990 RECORD AND FINISH:** 95-67, 1st East
**MEDIA RELATIONS DIRECTOR:** Jim Lachimia
**ASSISTANT MR DIRECTOR:** Jim Trdinich
**PRIVATE OFFICE NUMBER:** (412) 323-5018
**TRAVELING SECRETARY:** Greg Johnson
**HOTEL IN SAN FRANCISCO:** Parc 55
**HOTEL PHONE NUMBER:** (415) 392-8000
**GIANTS HOTEL IN PITTSBURGH:** Vista International
**HOTEL PHONE NUMBER:** (412) 281-3700

## 1990 SERIES SCORES

### SAN FRANCISCO LOST SERIES, 4-8

| DATE | SITE | W-L | SCORE | DATE | SITE | W-L | SCORE | DATE | SITE | W-L | SCORE |
|---|---|---|---|---|---|---|---|---|---|---|---|
| 4/24 | S.F. | L | 1-4 | 5/26 | Pit. | L | 4-10 | 7/1 | S.F. | L | 5-8 |
| 4/25 | S.F. | L | 4-7(12) | 5/27 | Pit. | L | 2-5 | 7/16 | Pit. | W | 6-1 |
| 4/26 | S.F | L | 1-2 | 6/29 | S.F. | W | 7-3 | 7/17 | Pit. | W | 6-3 |
| 5/25 | Pit. | W | 9-8 | 6/30 | S.F. | L | 3-4 | 7/18 | Pit. | L | 2-11 |

### GIANTS VS. PIRATES — 1990 — PIRATES VS. GIANTS

| PLAYER | AVG. | AB | H | HR | RBI |
|---|---|---|---|---|---|
| Anderson | .400 | 5 | 2 | 0 | 2 |
| Bass | .250 | 20 | 5 | 1 | 2 |
| Bathe | .200 | 5 | 1 | 1 | 1 |
| Butler | .260 | 50 | 13 | 0 | 4 |
| Carter | 150 | 20 | 3 | 1 | 2 |
| Clark | .265 | 49 | 13 | 2 | 5 |
| Garrelts | .000 | 0 | 0 | 0 | 0 |
| Kennedy | .217 | 23 | 5 | 0 | 1 |
| Kingery | .375 | 8 | 3 | 0 | 1 |
| Laga | .000 | 1 | 0 | 0 | 0 |
| Leach | .267 | 15 | 4 | 0 | 1 |
| Litton | .333 | 12 | 4 | 0 | 1 |
| Mitchell | .265 | 34 | 9 | 4 | 10 |
| Parker | 118 | 17 | 2 | 0 | 2 |
| Riles | .353 | 17 | 6 | 2 | 3 |
| Thompson | .278 | 36 | 10 | 0 | 1 |
| Uribe | .286 | 35 | 10 | 1 | 3 |
| Williams | .310 | 42 | 13 | 2 | 7 |
| PITCHERS | .038 | 26 | 1 | 0 | 0 |
| TOTALS | .251 | 415 | 104 | 14 | 47 |

| PLAYER | AVG. | AB | H | HR | RBI |
|---|---|---|---|---|---|
| Backman | .250 | 36 | 9 | 0 | 4 |
| Bell | .265 | 49 | 13 | 4 | |
| Belliard | .000 | 0 | 0 | 0 | 0 |
| Bonds | .375 | 32 | 12 | 3 | 8 |
| Bonilla | .333 | 48 | 16 | 3 | 9 |
| Bream | .275 | 40 | 11 | 3 | 9 |
| Cangelosi | 1.000 | 1 | 1 | 0 | 0 |
| King | .350 | 20 | 7 | 3 | 8 |
| La Vallier | .286 | 21 | 6 | 0 | 1 |
| Lavalliere | .143 | 7 | 1 | 0 | 1 |
| Lind | .222 | 45 | 10 | 1 | 7 |
| Merced | .000 | 4 | 0 | 0 | 0 |
| Redus | .143 | 7 | 1 | 0 | 0 |
| Reynolds | .304 | 23 | 7 | 0 | 0 |
| Slaught | .368 | 19 | 7 | 1 | 4 |
| Van Slyke | .391 | 46 | 18 | 1 | 7 |
| PITCHERS | .200 | 35 | 7 | 1 | 3 |
| TOTALS | .291 | 433 | 126 | 17 | 65 |

| PITCHER | W-L-S | ERA | G | IP | ER |
|---|---|---|---|---|---|
| Bedrosian | 0-1-0 | 10.50 | 4 | 6.0 | 7 |
| Booker | 0-0-0 | 13.50 | 2 | 2.0 | 3 |
| Brantley | 0-0-2 | 0.00 | 4 | 5.1 | 0 |
| Burkett | 1-0-0 | 3.00 | 2 | 12.0 | 4 |
| Camacho | 0-0-0 | 27.00 | 1 | 0.1 | 1 |
| Garrelts | 1-2-0 | 5.25 | 4 | 24.0 | 14 |
| Gunderson | 0-0-0 | 5.40 | 2 | 1.2 | 1 |
| Hammaker | 0-0-0 | 21.60 | 2 | 1.2 | 4 |
| LaCoss | 0-1-0 | 2.35 | 1 | 7.2 | 2 |
| O'Neal | 0-0-0 | 2.08 | 3 | 4.1 | 1 |
| Oliveras | 0-1-0 | 81.00 | 1 | 0.1 | 3 |
| Reuschel | 0-1-0 | 4.61 | 2 | 13.2 | 7 |
| Robinson | 1-0-0 | 2.25 | 1 | 8.0 | 2 |
| Thurmond | 0-1-0 | 5.68 | 5 | 6.1 | 4 |
| Vosberg | 0-0-0 | 6.35 | 3 | 5.2 | 4 |
| Wilson | 1-1-0 | 7.00 | 2 | 9.0 | 7 |
| TOTALS | 4-8-2 | 5.53 | 12 | 108.0 | 64 |

| PITCHER | W-L-S | ERA | G | IP | ER |
|---|---|---|---|---|---|
| Bair | 0-0-0 | 0.00 | 1 | 1.0 | 0 |
| Belinda | 0-0-1 | 0.00 | 3 | 4.2 | 0 |
| Drabek | 3-0-0 | 2.25 | 3 | 24.0 | 6 |
| Heaton | 1-1-0 | 9.00 | 2 | 7.0 | 7 |
| Kipper | 1-0-0 | 8.10 | 2 | 3.1 | 3 |
| Kramer | 0-0-0 | 9.00 | 1 | 1.0 | 1 |
| Landrum | 0-0-2 | 3.18 | 4 | 5.2 | 2 |
| Patterson | 1-0-0 | 3.24 | 5 | 8.1 | 3 |
| Power | 0-0-1 | 0.00 | 4 | 3.1 | 0 |
| Reed | 0-1-0 | 3.75 | 2 | 12.0 | 5 |
| Ross | 0-0-0 | 3.00 | 1 | 3.0 | 1 |
| Ruskin | 0-0-0 | 0.00 | 4 | 3.2 | 0 |
| Smiley | 1-1-0 | 5.03 | 3 | 19.2 | 11 |
| Terrell | 0-1-0 | 6.10 | 2 | 10.1 | 7 |
| Tibbs | 1-0-0 | 3.00 | 2 | 3.0 | 1 |
| TOTALS | 8-4-4 | 3.85 | 12 | 110.0 | 47 |

# ST. LOUIS CARDINALS

## EASTERN DIVISION

**MAILING ADDRESS:** 250 Stadium Plaza, St. Louis, Missouri 63102
**TELEPHONE:** (314) 421-3060

**GAMES AT:** Busch Stadium (Capacity - 56,227)
**FIELD DIMENSIONS LEFT TO RIGHT:** 330 - 414 - 330
**GENERAL MANAGER:** Dal Maxvill
**FIELD MANAGER:** Joe Torre
**YEARS WITH CLUB, RECORD:** One Year, 24-34
**1990 RECORD AND FINISH:** 70-92, 6th East
**VICE PRESIDENT, PR:** Jeff Wehling
**PR MANAGER:** Brian Bartow
**PRIVATE OFFICE NUMBER:** (314) 425-0626
**TRAVELING SECRETARY:** C.J. Cherre
**HOTEL IN SAN FRANCISCO:** Westin St. Francis
**HOTEL PHONE NUMBER:** (415) 397-7000
**GIANTS HOTEL IN ST. LOUIS:** Adam's Mark
**HOTEL PHONE NUMBER:** (314) 241-7400

## 1990 SERIES SCORES

**SAN FRANCISCO WON SERIES, 9-3**

| DATE | SITE | W-L | SCORE | DATE | SITE | W-L | SCORE | DATE | SITE | W-L | SCORE |
|---|---|---|---|---|---|---|---|---|---|---|---|
| 4/27 | S.F. | W | 12-3 | 5/24 | St.L. | L | 2-3 | 7/12 | St.L. | W | 4-2 |
| 4/28 | S.F. | L | 0-5 | 7/2 | S.F. | W | 3-2 | 7/13 | St.L. | W | 6-1 |
| 4/29 | S.F. | W | 9-7 | 7/3 | S.F. | W | 4-0 | 7/14 | St.L. | L | 1-2 |
| 5/23 | St.L. | W | 6-1 | 7/4 | S.F. | W | 9-2 | 7/15 | St.L. | W | 5-3 |

## GIANTS VS. CARDINALS — 1990 — CARDINALS VS. GIANTS

| PLAYER | AVG. | AB | H | HR | RBI |
|---|---|---|---|---|---|
| Anderson | .200 | 5 | 1 | 0 | 0 |
| Bass | .333 | 21 | 7 | 1 | 4 |
| Bathe | .333 | 6 | 2 | 1 | 2 |
| Butler | .389 | 54 | 21 | 0 | 4 |
| Carter | .250 | 20 | 5 | 0 | 1 |
| Clark | .304 | 46 | 14 | 1 | 7 |
| Kennedy | .240 | 25 | 6 | 0 | 0 |
| Kingery | .250 | 4 | 1 | 0 | 0 |
| Komminsk | .000 | 2 | 0 | 0 | 0 |
| Laga | .000 | 0 | 0 | 0 | 0 |
| Leach | .500 | 12 | 6 | 0 | 2 |
| Litton | .217 | 23 | 5 | 0 | 3 |
| Mitchell | .467 | 30 | 14 | 3 | 6 |
| Parker | .000 | 4 | 0 | 0 | 0 |
| Riles | .000 | 5 | 0 | 0 | 0 |
| Thompson | .167 | 42 | 7 | 0 | 8 |
| Uribe | .275 | 40 | 11 | 0 | 4 |
| Williams | .242 | 33 | 8 | 0 | 4 |
| PITCHERS | .242 | 33 | 8 | 0 | 4 |
| TOTALS | .291 | 419 | 122 | 7 | 57 |

| PITCHER | W-L-S | ERA | G | IP | ER |
|---|---|---|---|---|---|
| Bedrosian | 1-0-1 | 2.70 | 3 | 3.1 | 1 |
| Brantley | 0-0-4 | 0.00 | 8 | 12.1 | 0 |
| Burkett | 1-0-0 | 3.38 | 2 | 13.1 | 5 |
| Camacho | 0-0-0 | 9.00 | 2 | 2.0 | 2 |
| Garrelts | 1-1-0 | 3.00 | 2 | 15.0 | 5 |
| Hammaker | 1-0-0 | 3.38 | 1 | 8.0 | 3 |
| Knepper | 1-0-0 | 5.87 | 1 | 7.2 | 5 |
| O'Neal | 0-0-0 | 0.00 | 1 | 0.1 | 0 |
| Reuschel | 1-0-0 | 5.87 | 1 | 7.2 | 5 |
| Robinson | 2-0-0 | 2.08 | 3 | 21.2 | 5 |
| Thurmond | 0-0-0 | 0.00 | 2 | 1.0 | 0 |
| Vosberg | 0-1-0 | 5.40 | 2 | 1.2 | 1 |
| Wilson | 1-1-0 | 1.08 | 2 | 16.2 | 2 |
| TOTALS | 9-3-5 | 2.46 | 12 | 109.2 | 30 |

| PLAYER | AVG. | AB | H | HR | RBI |
|---|---|---|---|---|---|
| Brunansky | .200 | 5 | 1 | 0 | 0 |
| Coleman | .353 | 34 | 12 | 1 | 2 |
| Collins | .200 | 5 | 1 | 0 | 0 |
| Guerrero | .222 | 45 | 10 | 1 | 5 |
| Hudler | .091 | 11 | 1 | 0 | 0 |
| Jones | .154 | 13 | 2 | 0 | 0 |
| McGee | .304 | 46 | 14 | 0 | 5 |
| Morris | .167 | 6 | 1 | 0 | 0 |
| Oquendo | .244 | 41 | 10 | 0 | 2 |
| Pagnozzi | .333 | 9 | 3 | 0 | 0 |
| Pendleton | .105 | 38 | 4 | 0 | 1 |
| Smith | .194 | 31 | 6 | 0 | 4 |
| Thompson | .184 | 38 | 7 | 1 | 2 |
| Walling | .294 | 17 | 5 | 0 | 6 |
| Wilson | .429 | 7 | 3 | 0 | 0 |
| Zeile | .200 | 35 | 7 | 2 | 4 |
| PITCHERS | .150 | 20 | 3 | 0 | 0 |
| TOTALS | .224 | 401 | 90 | 5 | 31 |

| PITCHER | W-L-S | ERA | G | IP | ER |
|---|---|---|---|---|---|
| Dayley | 0-0-0 | 9.00 | 5 | 5.0 | 5 |
| DeLeon | 0-2-0 | 4.15 | 2 | 13.0 | 6 |
| DiPino | 1-0-0 | 1.29 | 5 | 7.0 | 1 |
| Hill | 0-0-0 | 15.43 | 1 | 2.1 | 4 |
| Horton | 0-0-0 | 6.75 | 5 | 5.1 | 4 |
| Magrane | 0-2-0 | 5.63 | 3 | 16.0 | 10 |
| Mathews | 0-2-0 | 8.68 | 2 | 9.1 | 9 |
| Niedenfuer | 0-1-0 | 2.45 | 7 | 7.1 | 2 |
| Smith | 0-1-0 | 9.00 | 1 | 4.0 | 4 |
| Smith | 1-0-0 | 0.00 | 2 | 5.0 | 0 |
| Terry | 0-0-0 | 9.00 | 4 | 2.0 | 2 |
| Tewksbury | 0-1-0 | 4.32 | 2 | 8.1 | 4 |
| Tudor | 1-0-0 | 1.69 | 3 | 21.1 | 4 |
| TOTALS | 3-9-0 | 4.67 | 12 | 106.0 | 55 |

# SAN DIEGO PADRES

## WESTERN DIVISION

**MAILING ADDRESS:** P.O. Box 2000, San Diego, California 92112-2000

**TELEPHONE:** (619) 283-7294

**GAMES AT:** San Diego Jack Murphy Stadium (Capacity - 59,022)
**FIELD DIMENSIONS LEFT TO RIGHT:** 327 - 405 - 327
**EXEC. VICE PRESIDENT & GENERALMANAGER:** Joe McIlvaine
**FIELD MANAGER:** Greg Riddoch
**YEARS WITH CLUB, RECORD:** One Year, 38-44
**1990 RECORD AND FINISH:** 75-87, T4th West
**DIRECTOR, MEDIA RELATIONS:** Jim Ferguson
**ASSISTANT DIRECTOR, MEDIA RELATIONS:** Roger Riley
**PRIVATE OFFICE NUMBER:** (619) 584-7210
**TRAVELING SECRETARY:** Doc Mattei
**HOTEL IN SAN FRANCISCO:** Westin St. Francis
**HOTEL PHONE NUMBER:** (415) 397-7000
**GIANTS HOTEL IN SAN DIEGO:** Marriott Hotel and Marina
**HOTEL PHONE NUMBER:** (619) 234-1500

## 1990 SERIES SCORES

### SAN FRANCISCO WON SERIES, 11-7

| DATE | SITE | W-L | SCORE | DATE | SITE | W-L | SCORE | DATE | SITE | W-L | SCORE |
|---|---|---|---|---|---|---|---|---|---|---|---|
| 4/13 | S.F. | L | 3-8 | 4/23 | S.D. | L | 3-13 | 6/20 | S.F. | L | 3-4(11) |
| 4/14 | S.F. | L | 3-5(10) | 6/12 | S.D. | W | 7-2 | 9/3 | S.D. | W | 5-4 |
| 4/15 | S.F. | L | 3-4 | 6/13 | S.D. | W | 6-0 | 9/4 | S.D. | W | 6-4 |
| 4/20 | S.D. | L | 2-9 | 6/14 | S.D. | W | 6-2 | 9/24 | S.F. | W | 3-1 |
| 4/21 | S.D. | W | 6-4 | 6/18 | S.F. | W | 2-1 | 9/25 | S.F. | W | 7-6 |
| 4/22 | S.D. | W | 3-1 | 6/19 | S.F. | L | 3-4 | 9/26 | S.F. | W | 7-6 |

## GIANTS VS. PADRES — 1990 — PADRES VS. GIANTS

| PLAYER | AVG. | AB | H | HR | RBI |
|---|---|---|---|---|---|
| Anderson | .400 | 5 | 2 | 0 | 0 |
| Bass | .182 | 33 | 6 | 2 | 6 |
| Bathe | .400 | 5 | 2 | 1 | 2 |
| Benjamin | .222 | 18 | 4 | 1 | 1 |
| Butler | .342 | 73 | 25 | 1 | 5 |
| Carter | .412 | 17 | 7 | 2 | 3 |
| Clark | .274 | 73 | 20 | 3 | 11 |
| Decker | .200 | 10 | 2 | 1 | 1 |
| Kennedy | .212 | 33 | 7 | 0 | 1 |
| Kingery | .409 | 22 | 9 | 0 | 3 |
| Komminsk | .000 | 0 | 0 | 0 | 0 |
| Laga | .000 | 3 | 0 | 0 | 0 |
| Leach | .100 | 10 | 1 | 0 | 1 |
| Litton | .125 | 8 | 1 | 0 | 0 |
| Mitchell | .284 | 67 | 19 | 3 | 11 |
| Parker | .200 | 15 | 3 | 1 | 1 |
| Riles | .118 | 17 | 2 | 0 | 0 |
| Robinson | 1.000 | 1 | 1 | 1 | 1 |
| Uribe | .150 | 40 | 6 | 0 | 3 |
| Williams | .352 | 71 | 25 | 5 | 15 |
| PITCHERS | .051 | 39 | 2 | 0 | 2 |
| TOTALS | .252 | 614 | 155 | 21 | 70 |

| PLAYER | AVG. | AB | H | HR | RBI |
|---|---|---|---|---|---|
| Abner | .412 | 17 | 7 | 0 | 2 |
| Alomar | .164 | 61 | 10 | 0 | 5 |
| Carter | .221 | 68 | 15 | 1 | 13 |
| Clark,Ja | .188 | 48 | 9 | 3 | 8 |
| Clark,Je | .353 | 17 | 6 | 0 | 0 |
| Cora | .412 | 17 | 7 | 0 | 1 |
| Faries | .000 | 3 | 0 | 0 | 0 |
| Gwynn | .328 | 61 | 20 | 0 | 6 |
| Jackson | .188 | 16 | 3 | 0 | 2 |
| Lampkin | .500 | 2 | 1 | 0 | 0 |
| Lynn | .292 | 24 | 7 | 1 | 4 |
| Nelson | .000 | 1 | 0 | 0 | 0 |
| Pagliarulo | .194 | 36 | 7 | 0 | 2 |
| Parent | .267 | 15 | 4 | 0 | 1 |
| Reynolds | .000 | 2 | 0 | 0 | 0 |
| Roberts | .267 | 60 | 16 | 1 | 6 |
| Santiago | .261 | 46 | 12 | 3 | 8 |
| Stephenson | .400 | 15 | 6 | 1 | 4 |
| Templeton | .194 | 62 | 12 | 2 | 6 |
| PITCHERS | .229 | 35 | 8 | 0 | 0 |
| TOTALS | .248 | 606 | 150 | 12 | 68 |

| PITCHER | W-L-S | ERA | G | IP | ER |
|---|---|---|---|---|---|
| Bedrosian | 0-2-5 | 3.00 | 9 | 9.0 | 3 |
| Brantley | 0-1-2 | 2.70 | 7 | 13.1 | 4 |
| Burkett | 0-0-1 | 2.79 | 2 | 9.2 | 3 |
| Camacho | 0-0-0 | 0.00 | 1 | 1.2 | 0 |
| Dewey | 1-0-0 | 0.00 | 1 | 4.0 | 0 |
| Downs | 2-0-0 | 3.38 | 2 | 13.1 | 5 |
| Garrelts | 0-0-0 | 3.60 | 1 | 5.0 | 2 |
| Gunderson | 0-1-0 | 8.10 | 2 | 6.2 | 6 |
| Hammaker | 1-0-0 | 1.50 | 3 | 12.0 | 2 |
| Knepper | 0-0-0 | 6.75 | 1 | 1.1 | 1 |
| LaCoss | 2-0-0 | 4.50 | 2 | 12.0 | 6 |
| McGaffigan | 0-0-0 | 16.20 | 2 | 3.1 | 6 |
| Novoa | 0-0-0 | 3.86 | 1 | 2.1 | 1 |
| O'Neal | 1-0-0 | 0.00 | 3 | 3.0 | 0 |
| Oliveras | 0-1-0 | 3.21 | 4 | 14.0 | 5 |
| Quisenberry | 0-1-0 | 13.50 | 3 | 4.2 | 7 |
| Reuschel | 0-1-0 | 5.00 | 3 | 18.0 | 10 |
| Robinson | 1-0-0 | 5.87 | 2 | 7.2 | 5 |
| Thurmond | 0-0-1 | 0.00 | 3 | 5.0 | 0 |
| Vosberg | 1-0-0 | 0.00 | 2 | 1.1 | 0 |
| Wilson | 2-0-0 | 0.00 | 3 | 15.2 | 0 |
| TOTALS | 11-7-9 | 3.64 | 18 | 163.0 | 66 |

| PITCHER | W-L-S | ERA | G | IP | ER |
|---|---|---|---|---|---|
| Benes | 1-1-0 | 4.13 | 3 | 24.0 | 11 |
| Dunne | 0-0-0 | 9.00 | 1 | 1.0 | 1 |
| Grant | 0-0-0 | 5.68 | 4 | 6.1 | 4 |
| Hammaker | 0-1-0 | 4.50 | 2 | 4.0 | 2 |
| Harris | 2-0-1 | 0.00 | 8 | 13.1 | 0 |
| Hurst | 1-2-0 | 5.09 | 4 | 23.0 | 13 |
| Lefferts | 2-0-1 | 1.17 | 4 | 7.2 | 1 |
| Lilliquist | 2-0-1 | 1.17 | 4 | 7.2 | 1 |
| Rasmussen | 0-2-0 | 9.75 | 2 | 12.0 | 13 |
| Rodriguez | 0-0-0 | 0.00 | 1 | 3.0 | 0 |
| Schiraldi | 0-1-1 | 4.61 | 6 | 13.2 | 7 |
| Show | 0-1-0 | 3.18 | 5 | 17.0 | 6 |
| Whitson | 1-2-0 | 2.40 | 4 | 30.0 | 8 |
| TOTALS | 7-11-3 | 3.86 | 18 | 161.0 | 69 |

# MLB AND A.L. INFORMATION

**COMMISSIONER'S OFFICE:** Address: 350 Park Avenue, New York, NY 10022; Telephone (212) 371-7800; News Department Director: Rich Levin. Assistant Director: Jim Small.

**NATIONAL LEAGUE OFFICE:** Address: 350 Park Avenue, New York, NY 10022; Telephone: (212) 371-7300; PR Director: Katy Feeney.

**AMERICAN LEAGUE OFFICE:** Address: 350 Park Avenue, New York, NY 10022; Telephone: (212) 371-7600; PR Director: Phyllis Merhige.

**BALTIMORE ORIOLES:** Address: Memorial Stadium, Baltimore, MD 21218; Telephone: (301) 243-9800; Games at Memorial Stadium (Capacity - 53,208); PR Director: Rick Vaughn; Assistant PR Director: Bob Miller.

**BOSTON RED SOX:** Address: Fenway Park, 4 Yawkey Way, Boston MA 02215; Telephone: (617) 267-9440; Games at Fenway Park (Capacity - 34,171); Vice President, Public Relations: Dick Bresciani; Director of Publicity: Josh Spofford.

**CALIFORNIA ANGELS:** Address: 2000 State College Blvd., Anaheim, CA 92806; Telephone: (714) 937-6700; Games at Anahiem Stadium (Capacity - 64,593); PR Director: Tim Mead; Publications Director: John Sevano.

**CHICAGO WHITE SOX:** Address: Comiskey Park, 333 West 35th Street, Chicago, IL 60616; Telephone: (312) 924-1000; Games at Comiskey Park (Capacity - 44,702); Director, Public Relations: Doug Abel; Media Relations Manager: Dana Noel.

**CLEVELAND INDIANS:** Address: Cleveland Stadium, Cleveland, OH 44114; Telephone: (216) 861-1200; Games at Cleveland Stadium (Capacity - 74,483); V.P., Public Relations: Bob DiBiasio; Manager, Media Relations: John Maroon.

**DETROIT TIGERS:** Address: Tiger Stadium, 2121 Trumbull Avenue, Detroit, MI 48216; Telephone: (313) 962-4000; Games at Tiger Stadium (Capacity 52,416); Vice President, P.R.: Dan Ewald; PR Director: Greg Shea.

**KANSAS CITY ROYALS:** Address: P.O. Box 419969, Kansas City, MO 64141; Telephone: (816) 921-2200; Games at Royals Stadium (Capacity - 40,625); Vice President, PR: Dean Vogelaar; Assistant PR Director: Steve Fink.

**MILWAUKEE BREWERS:** Address: County Stadium, Milwaukee, WI 53214; Telephone: (414) 933-4114; Games at Milwaukee County Stadium (Capacity - 53,192); Publicity Director: Tom Skibosh; Publications Director/Assistant Publicity Dir.: Mario Ziino; Publicity Assistant: Jon Greenberg.

**MINNESOTA TWINS:** Address: 501 Chicago Avenue South, Minneapolis, MN 55415; Telephone: (612) 375-1366; Games at Hubert H. Humphrey Metrodome (Capacity - 55,883); Media Relations Director: Tom Mee; Assistant MR Director: Rob Antony.

**NEW YORK YANKEES:** Address: Yankee Stadium, Bronx, NY 10451; Telephone: (212) 293-4300; Games at Yankee Stadium (Capacity - 57,545); Vice President, Media Relations: Arthur Richman. PR Director: Jeff Idelson.

**OAKLAND ATHLETICS:** Address: Oakland Coliseum, Oakland, CA 94621; Telephone: (415) 638-4900 ext. 223 or 253; Games at Oakland Alameda County Coliseum (Capacity - 48,219); Baseball Information Director: Jay Alves; Media Relations Director: Kathy Jacobson.

**SEATTLE MARINERS:** Address: P.O. Box 4100, Seattle, WA 98104; Telephone: (206) 628-3555; Games at Kingdome (Capacity - 58,150); PR Director: David Aust; Assistant PR Director: Pete Vanderwalker.

**TEXAS RANGERS:** Address: P.O. Box 1111, Arlington, TX 76004; Telephone: (817) 273-5222; Games at Arlington Stadium (Capacity - 43,508); Media Relations Director; John Blake; Assistant MR Director: Larry Kelly.

**TORONTO BLUE JAYS:** Address: 300 Bremner Blvd., #3200, Toronto, Ontario, Canada M5C 2K7; Telephone: (416) 595-0077; Games at Skydome (Capacity - 53,000); PR Director: Howard Starkman; Assistant PR Director: Mark Leno.

# S.F. VS. THE NATIONAL LEAGUE

| | Braves W-L | Reds W-L | Astros W-L | Dodgers W-L | Padres W-L | Cubs W-L | Expos W-L | Mets W-L | Phillies W-L | Pirates W-L | Cards W-L |
|---|---|---|---|---|---|---|---|---|---|---|---|
| 1958 | 6-16 | 11-11 | — | 16-6 | — | 10-12 | — | — | 14-8 | 10-12 | 13-9 |
| 1959 | 10-12 | 14-8 | — | 8-14 | — | 10-12 | — | — | 13-9 | 12-10 | 16-6 |
| 1960 | 8-14 | 11-11 | — | 12-10 | — | 13-9 | — | — | 14-8 | 8-14 | 13-9 |
| 1961 | 11-11 | 10-12 | — | 12-10 | — | 17-5 | — | — | 14-8 | 12-10 | 9-13 |
| 1962 | 11-7 | 11-7 | 11-7 | 11-10 | — | 12-6 | — | 14-4 | 13-5 | 11-7 | 9-9 |
| 1963 | 8-10 | 10-8 | 10-8 | 9-9 | — | 8-10 | — | 12-6 | 10-8 | 13-5 | 8-10 |
| 1964 | 9-9 | 11-7 | 11-7 | 12-6 | — | 9-9 | — | 11-7 | 8-10 | 10-8 | 9-9 |
| 1965 | 8-10 | 12-6 | 15-3 | 8-10 | — | 12-6 | — | 13-5 | 10-8 | 7-11 | 10-8 |
| 1966 | 10-8 | 10-7 | 12-6 | 9-9 | — | 12-6 | — | 9-9 | 8-10 | 11-7 | 12-6 |
| 1967 | 8-10 | 10-8 | 12-6 | 13-5 | — | 8-10 | — | 13-5 | 10-8 | 10-8 | 7-11 |
| 1968 | 9-9 | 10-8 | 10-8 | 9-9 | — | 9-9 | — | 11-7 | 9-9 | 11-7 | 10-8 |
| 1969 | 9-9 | 8-10 | 8-10 | 13-5 | 12-6 | 6-6 | 11-1 | 4-8 | 9-3 | 7-5 | 3-9 |
| 1970 | 11-7 | 9-9 | 8-10 | 9-9 | 13-5 | 5-7 | 6-6 | 6-6 | 3-8 | 8-4 | 7-5 |
| 1971 | 11-7 | 9-9 | 9-9 | 6-12 | 13-5 | 9-3 | 5-7 | 8-4 | 6-6 | 9-3 | 5-7 |
| 1972 | 11-7 | 5-10 | 5-13 | 9-9 | 10-4 | 5-7 | 6-6 | 4-8 | 6-6 | 3-9 | 5-7 |
| 1973 | 10-8 | 8-10 | 7-11 | 9-9 | 11-7 | 10-2 | 6-6 | 7-5 | 7-5 | 7-5 | 6-6 |
| 1974 | 10-8 | 7-11 | 8-10 | 6-12 | 7-11 | 6-6 | 8-4 | 6-6 | 4-8 | 4-8 | 6-6 |
| 1975 | 9-8 | 5-13 | 13-5 | 8-10 | 10-8 | 7-5 | 7-5 | 4-8 | 5-7 | 7-5 | 5-7 |
| 1976 | 9-9 | 9-9 | 8-10 | 10-8 | 10-8 | 4-8 | 5-7 | 5-7 | 6-6 | 3-9 | 5-7 |
| 1977 | 10-8 | 8-10 | 9-9 | 4-14 | 10-8 | 3-9 | 6-6 | 5-7 | 3-9 | 10-2 | 7-5 |
| 1978 | 7-11 | 6-12 | 12-6 | 7-11 | 10-8 | 8-4 | 7-5 | 9-3 | 6-6 | 8-4 | 9-3 |
| 1979 | 7-11 | 12-6 | 11-7 | 4-14 | 10-8 | 4-8 | 5-7 | 4-8 | 6-6 | 3-9 | 5-7 |
| 1980 | 6-11 | 11-7 | 7-11 | 5-13 | 8-10 | 7-5 | 5-7 | 9-3 | 6-6 | 4-8 | 7-5 |
| 1981 | 7-5 | 5-9 | 6-9 | 5-7 | 7-6 | 5-5 | 5-2 | 4-2 | 3-4 | 7-3 | 2-3 |
| 1982 | 10-8 | 12-6 | 13-5 | 9-9 | 8-10 | 6-6 | 8-4 | 8-4 | 2-10 | 6-6 | 5-7 |
| 1983 | 9-9 | 8-10 | 8-12 | 13-5 | 7-11 | 8-4 | 4-8 | 7-5 | 7-5 | 6-6 | 4-8 |
| 1984 | 8-10 | 6-12 | 6-12 | 8-10 | 5-13 | 3-9 | 5-7 | 8-4 | 4-8 | 6-6 | 7-5 |
| 1985 | 8-10 | 6-12 | 3-15 | 7-11 | 6-12 | 6-6 | 5-7 | 4-8 | 6-6 | 9-3 | 2-10 |
| 1986 | 11-7 | 9-9 | 9-9 | 10-8 | 10-8 | 6-6 | 7-5 | 5-7 | 3-9 | 8-4 | 5-7 |
| 1987 | 10-8 | 11-7 | 8-10 | 8-10 | 13-5 | 7-5 | 7-5 | 3-9 | 10-2 | 8-6 | 7-5 |
| 1988 | 13-5 | 7-11 | 11-7 | 6-12 | 10-8 | 7-5 | 5-7 | 8-4 | 5-7 | 4-8 | 7-5 |
| 1989 | 12-6 | 10-8 | 10-8 | 8-10 | 10-8 | 6-6 | 5-7 | 9-3 | 8-4 | 7-5 | 7-5 |
| 1990 | 13-5 | 11-7 | 8-10 | 10-8 | 11-7 | 5-7 | 5-7 | 5-7 | 4-8 | 4-8 | 9-3 |
| Totals | 309-291 | 302-300 | 266-253 | 293-314 | 211-176 | 253-223 | 133-126 | 215-169 | 243-230 | 251-225 | 241-230 |

## HOME

| | | | | | | | | | | | |
|---|---|---|---|---|---|---|---|---|---|---|---|
| 1958 | 4-7 | 5-6 | — | 9-2 | — | 5-6 | — | — | 7-4 | 6-5 | 8-3 |
| 1959 | 5-6 | 7-4 | — | 2-9 | — | 6-5 | — | — | 7-4 | 7-4 | 8-3 |
| 1960 | 7-4 | 6-5 | — | 7-4 | — | 5-6 | — | — | 8-3 | 5-6 | 7-4 |
| 1961 | 7-4 | 3-8 | — | 8-3 | — | 10-1 | — | — | 5-6 | 7-4 | 5-6 |
| 1962 | 7-2 | 7-2 | 4-5 | 7-3 | — | 8-1 | — | 7-2 | 7-2 | 8-1 | 6-3 |
| 1963 | 2-7 | 5-4 | 6-3 | 6-3 | — | 5-4 | — | 7-2 | 5-4 | 8-1 | 6-3 |
| 1964 | 5-4 | 5-4 | 7-2 | 7-2 | — | 3-6 | — | 5-4 | 3-6 | 5-4 | 4-5 |
| 1965 | 4-5 | 7-2 | 8-1 | 4-5 | — | 7-2 | — | 6-3 | 5-4 | 6-3 | 4-5 |
| 1966 | 4-5 | 6-3 | 8-1 | 5-4 | — | 5-4 | — | 4-5 | 5-4 | 4-5 | 6-3 |
| 1967 | 4-5 | 5-4 | 8-1 | 7-2 | — | 4-5 | — | 7-2 | 6-4 | 7-2 | 3-6 |
| 1968 | 5-4 | 3-6 | 6-3 | 4-5 | — | 5-4 | — | 6-3 | 5-4 | 4-5 | 4-5 |
| 1969 | 7-2 | 5-4 | 7-2 | 7-2 | 5-4 | 3-3 | 5-1 | 3-3 | 6-0 | 3-3 | 1-5 |
| 1970 | 6-3 | 6-3 | 6-3 | 4-5 | 6-3 | 3-3 | 3-3 | 3-3 | 2-4 | 5-1 | 4-2 |
| 1971 | 5-4 | 5-4 | 5-4 | 2-7 | 8-1 | 6-0 | 5-1 | 4-2 | 3-3 | 5-1 | 3-3 |
| 1972 | 7-2 | 3-6 | 1-8 | 6-3 | 4-1 | 3-3 | 2-4 | 2-4 | 3-3 | 2-4 | 1-5 |
| 1973 | 7-2 | 3-6 | 4-5 | 5-4 | 6-3 | 4-2 | 3-3 | 4-2 | 5-1 | 3-3 | 3-3 |
| 1974 | 4-5 | 5-4 | 4-5 | 2-7 | 5-4 | 2-4 | 4-2 | 3-3 | 2-4 | 2-4 | 4-2 |
| 1975 | 5-4 | 3-6 | 5-4 | 5-4 | 6-3 | 5-1 | 2-4 | 3-3 | 3-3 | 5-1 | 4-2 |
| 1976 | 4-5 | 3-6 | 6-3 | 4-5 | 6-3 | 2-4 | 4-2 | 2-4 | 4-2 | 3-3 | 2-4 |
| 1977 | 7-2 | 5-4 | 4-5 | 1-8 | 4-5 | 2-4 | 3-3 | 3-3 | 1-5 | 5-1 | 3-3 |
| 1978 | 4-5 | 3-6 | 8-1 | 4-5 | 5-4 | 4-2 | 4-2 | 4-2 | 5-1 | 4-2 | 5-1 |
| 1979 | 3-6 | 7-2 | 5-4 | 3-6 | 5-4 | 2-4 | 2-4 | 3-3 | 4-2 | 0-6 | 4-2 |
| 1980 | 4-5 | 6-3 | 6-3 | 3-6 | 6-3 | 3-3 | 2-4 | 5-1 | 2-4 | 2-4 | 5-1 |
| 1981 | 4-3 | 2-3 | 4-5 | 2-4 | 3-4 | 3-1 | 2-1 | 2-1 | 2-1 | 4-0 | 1-1 |
| 1982 | 4-5 | 7-2 | 8-1 | 4-5 | 4-5 | 3-3 | 4-2 | 4-2 | 1-5 | 3-3 | 3-3 |
| 1983 | 5-4 | 3-6 | 3-6 | 7-2 | 5-4 | 5-1 | 2-4 | 3-3 | 4-2 | 3-3 | 3-3 |
| 1984 | 4-5 | 5-4 | 4-5 | 5-4 | 2-7 | 1-5 | 2-4 | 3-3 | 1-5 | 6-0 | 2-4 |
| 1985 | 4-5 | 6-3 | 2-7 | 4-5 | 5-4 | 3-3 | 2-4 | 2-4 | 4-2 | 5-1 | 1-5 |
| 1986 | 6-3 | 4-5 | 5-4 | 6-3 | 7-2 | 2-4 | 3-3 | 2-4 | 3-3 | 4-2 | 4-2 |
| 1987 | 5-4 | 6-3 | 6-3 | 4-5 | 6-3 | 3-3 | 3-3 | 1-5 | 5-1 | 3-3 | 4-2 |
| 1988 | 7-2 | 4-5 | 4-5 | 3-6 | 4-5 | 4-2 | 3-3 | 5-1 | 4-2 | 3-3 | 4-2 |
| 1989 | 6-3 | 6-3 | 7-2 | 6-3 | 5-4 | 3-3 | 2-4 | 5-1 | 4-2 | 4-2 | 5-1 |
| 1990 | 7-2 | 8-1 | 6-3 | 5-4 | 4-5 | 3-3 | 3-3 | 4-2 | 3-3 | 1-5 | 5-1 |
| Totals | 169-134 | 164-137 | 157-104 | 158-145 | 111-81 | 132-125 | 65-64 | 112-80 | 134-103 | 142-97 | 132-103 |

## ROAD

| | | | | | | | | | | | |
|---|---|---|---|---|---|---|---|---|---|---|---|
| 1958 | 2-9 | 6-5 | — | 7-4 | — | 5-6 | — | — | 7-4 | 4-7 | 5-6 |
| 1959 | 5-6 | 7-4 | — | 6-5 | — | 4-7 | — | — | 6-5 | 5-6 | 8-3 |
| 1960 | 1-10 | 5-6 | — | 5-6 | — | 8-3 | — | — | 6-5 | 3-8 | 6-5 |
| 1961 | 4-7 | 7-4 | — | 4-7 | — | 7-4 | — | — | 9-2 | 5-6 | 4-7 |
| 1962 | 4-5 | 4-5 | 7-2 | 4-7 | — | 4-5 | — | 7-2 | 6-3 | 3-6 | 3-6 |
| 1963 | 6-3 | 5-4 | 4-5 | 3-6 | — | 3-6 | — | 5-4 | 5-4 | 5-4 | 2-7 |
| 1964 | 4-5 | 6-3 | 4-5 | 5-4 | — | 6-3 | — | 6-3 | 5-4 | 5-4 | 5-4 |
| 1965 | 4-5 | 5-4 | 7-2 | 4-5 | — | 5-4 | — | 7-2 | 5-4 | 1-6 | 6-3 |
| 1966 | 6-3 | 4-4 | 4-5 | 4-5 | — | 7-2 | — | 5-4 | 3-6 | 7-2 | 6-3 |
| 1967 | 4-5 | 5-4 | 4-5 | 6-3 | — | 4-5 | — | 6-3 | 4-4 | 3-6 | 4-5 |
| 1968 | 4-5 | 7-2 | 4-5 | 5-4 | — | 4-5 | — | 5-4 | 4-5 | 7-2 | 6-3 |
| 1969 | 2-7 | 3-6 | 1-8 | 6-3 | 7-2 | 3-3 | 6-0 | 1-5 | 3-3 | 4-2 | 2-4 |
| 1970 | 5-4 | 3-6 | 2-7 | 5-4 | 7-2 | 2-4 | 3-3 | 3-3 | 2-4 | 3-3 | 3-3 |
| 1971 | 6-3 | 4-5 | 4-5 | 4-5 | 5-4 | 3-3 | 0-6 | 4-2 | 3-3 | 4-2 | 2-4 |
| 1972 | 4-5 | 2-4 | 4-5 | 3-6 | 6-3 | 2-4 | 4-2 | 2-4 | 3-3 | 1-5 | 4-2 |
| 1973 | 3-6 | 5-4 | 3-6 | 4-5 | 5-4 | 6-0 | 3-3 | 3-3 | 2-4 | 4-2 | 3-3 |
| 1974 | 6-3 | 2-7 | 4-5 | 4-5 | 2-7 | 4-2 | 4-2 | 3-3 | 2-4 | 2-4 | 2-4 |
| 1975 | 4-4 | 2-7 | 8-1 | 3-6 | 4-5 | 2-4 | 5-1 | 1-5 | 2-4 | 2-4 | 1-5 |
| 1976 | 5-4 | 6-3 | 2-7 | 6-3 | 4-5 | 2-4 | 1-5 | 3-3 | 2-4 | 0-6 | 3-3 |
| 1977 | 3-6 | 3-6 | 5-4 | 3-6 | 6-3 | 1-5 | 3-3 | 2-4 | 2-4 | 5-1 | 4-2 |
| 1978 | 3-6 | 3-6 | 4-5 | 3-6 | 5-4 | 4-2 | 3-3 | 5-1 | 1-5 | 4-2 | 4-2 |
| 1979 | 4-5 | 5-4 | 6-3 | 1-8 | 5-4 | 2-4 | 3-3 | 1-5 | 2-4 | 3-3 | 1-5 |
| 1980 | 2-6 | 5-4 | 1-8 | 2-7 | 2-7 | 4-2 | 3-3 | 4-2 | 4-2 | 2-4 | 2-4 |
| 1981 | 3-2 | 3-6 | 2-4 | 3-3 | 4-2 | 2-4 | 3-1 | 2-1 | 1-3 | 3-3 | 1-2 |
| 1982 | 6-3 | 5-4 | 5-4 | 5-4 | 4-5 | 3-3 | 4-2 | 4-2 | 1-5 | 3-3 | 2-4 |
| 1983 | 4-5 | 5-4 | 3-6 | 6-3 | 2-7 | 3-3 | 2-4 | 4-2 | 3-3 | 3-3 | 1-5 |
| 1984 | 4-5 | 1-8 | 2-7 | 3-6 | 3-6 | 2-4 | 3-3 | 5-1 | 3-3 | 0-6 | 5-1 |
| 1985 | 4-5 | 0-9 | 1-8 | 3-6 | 1-8 | 3-3 | 3-3 | 2-4 | 2-4 | 4-2 | 1-5 |
| 1986 | 5-4 | 5-4 | 4-5 | 4-5 | 3-6 | 4-2 | 4-2 | 3-3 | 0-6 | 4-2 | 1-5 |
| 1987 | 5-4 | 5-4 | 2-7 | 4-5 | 7-2 | 4-2 | 4-2 | 2-4 | 5-1 | 3-3 | 3-3 |
| 1988 | 6-3 | 3-6 | 7-2 | 3-6 | 6-3 | 3-3 | 2-4 | 3-3 | 1-5 | 1-5 | 3-3 |
| 1989 | 6-3 | 4-5 | 3-6 | 2-7 | 5-4 | 3-3 | 3-3 | 4-2 | 4-2 | 3-3 | 2-4 |
| 1990 | 6-3 | 3-6 | 2-7 | 5-4 | 7-2 | 2-4 | 2-4 | 1-5 | 1-5 | 3-3 | 4-2 |
| Totals | 140-159 | 138-153 | 109-149 | 135-169 | 100-95 | 121-118 | 68-62 | 103-89 | 109-127 | 109-130 | 109-127 |

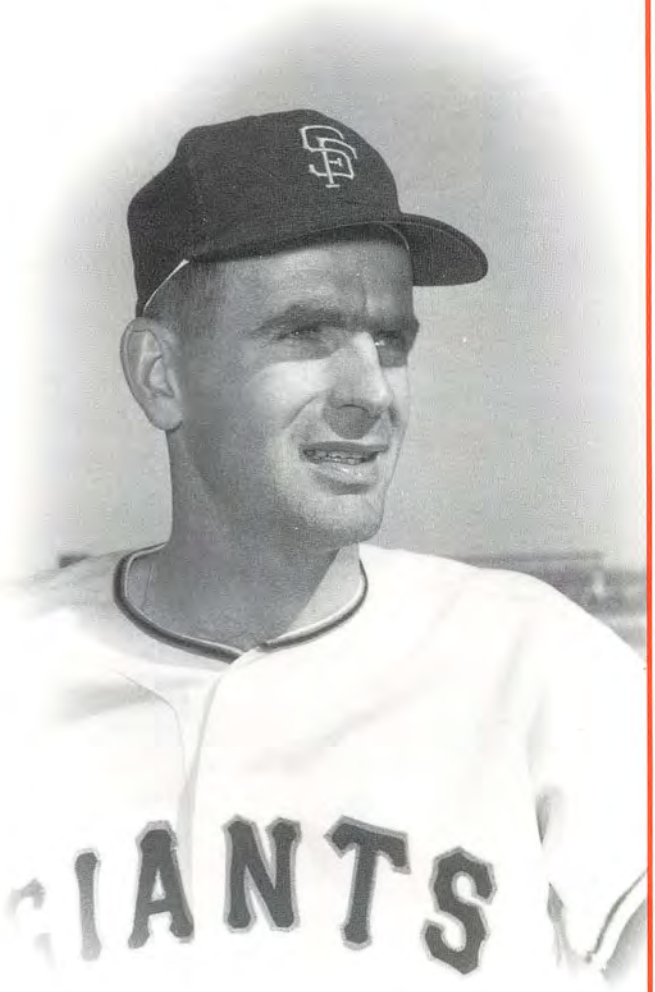
GIANTS

# GIANTS FRANCHISE YEAR-BY-YEAR

Known as **New York Gothams,** 1883-1885
**New York Giants,** 1886-1957
**San Francisco Giants,** 1958-present

| Year | Manager | Record | Pct. | GB | Finish |
|---|---|---|---|---|---|
| 1883 | John Clapp-Jim Mutrie | 46-50 | .479 | 16 | 6 |
| 1884 | Jim Price-Jim Mutrie | 62-50 | .554 | 22 | T4 |
| 1885 | Jim Mutrie | 85-27 | .759 | 2 | 2 |
| 1886 | Jim Mutrie | 75-44 | .630 | 12½ | 3 |
| 1887 | Jim Mutrie | 68-55 | .553 | 10½ | 4 |
| 1888 | Jim Mutrie | 84-47 | .641 | + 9 | 1† |
| 1889 | Jim Mutrie | 83-43 | .659 | + 1 | 1† |
| 1890 | Jim Mutrie | 63-68 | .481 | 24 | 6 |
| 1891 | Jim Mutrie | 71-61 | .538 | 13 | 3 |
| 1892 | Pat Powers | 71-80 | .470 | 31½ | 8 |
| 1893 | Monte Ward | 68-64 | .515 | 19½ | 5 |
| 1894 | Monte Ward | 88-44 | .667 | 3 | 2 |
| 1895 | George Davis-Jack Doyle-Harvey Watkins | 66-65 | .504 | 21½ | 9 |
| 1896 | Arthur Irwin-Bill Joyce | 64-67 | .489 | 27 | 7 |
| 1897 | Bill Joyce | 83-48 | .634 | 9½ | 3 |
| 1898 | Bill Joyce-Cap Anson | 77-73 | .513 | 25½ | 7 |
| 1899 | John Day-Fred Hoey | 60-90 | .400 | 42 | 10 |
| 1900 | Buck Ewing-George Davis | 60-78 | .435 | 23 | 8 |
| 1901 | George Davis | 52-85 | .380 | 37 | 7 |
| 1902 | Horace Fogel-Heinie Smith-John McGraw | 48-88 | .353 | 53½ | 8 |
| 1903 | John McGraw | 84-55 | .604 | 6½ | 2 |
| 1904 | John McGraw | 106-47 | .693 | + 13 | 1 |
| 1905 | John McGraw | 105-48 | .686 | + 9 | 1† |
| 1906 | John McGraw | 96-56 | .632 | 20 | 2 |
| 1907 | John McGraw | 82-71 | .536 | 25½ | 4 |
| 1908 | John McGraw | 98-56 | .636 | 1 | T2 |
| 1909 | John McGraw | 92-61 | .601 | 18½ | 3 |
| 1910 | John McGraw | 91-63 | .591 | 13 | 2 |
| 1911 | John McGraw | 99-54 | .647 | + 7½ | 1 |
| 1912 | John McGraw | 103-48 | .682 | + 10 | 1 |
| 1913 | John McGraw | 101-51 | .664 | + 12½ | 1 |
| 1914 | John McGraw | 84-70 | .545 | 10½ | 2 |
| 1915 | John McGraw | 69-83 | .454 | 21 | 8 |
| 1916 | John McGraw | 86-66 | .566 | 7 | 4 |
| 1917 | John McGraw | 98-56 | .636 | + 10 | 1 |
| 1918 | John McGraw | 71-53 | .573 | 10½ | 2 |
| 1919 | John McGraw | 87-53 | .621 | 9 | 2 |
| 1920 | John McGraw | 86-68 | .558 | 7 | 2 |
| 1921 | John McGraw | 94-59 | .614 | + 4 | 1† |
| 1922 | John McGraw | 93-61 | .604 | + 7 | 1† |
| 1923 | John McGraw | 95-58 | .621 | + 4½ | 1 |
| 1924 | John McGraw | 93-60 | .608 | + 1½ | 1 |
| 1925 | John McGraw | 86-66 | .566 | 8½ | 2 |
| 1926 | John McGraw | 74-77 | .490 | 13½ | 5 |
| 1927 | John McGraw | 92-62 | .597 | 2 | 3 |
| 1928 | John McGraw | 93-61 | .604 | 2 | 2 |
| 1929 | John McGraw | 84-67 | .556 | 13½ | 3 |
| 1930 | John McGraw | 87-67 | .565 | 5 | 3 |
| 1931 | John McGraw | 87-65 | .572 | 13 | 2 |
| 1932 | John McGraw-Bill Terry | 72-82 | .468 | 18 | T6 |
| 1933 | Bill Terry | 91-61 | .599 | + 5 | 1† |
| 1934 | Bill Terry | 93-60 | .608 | 2 | 2 |
| 1935 | Bill Terry | 91-62 | .595 | 8½ | 3 |
| 1936 | Bill Terry | 92-62 | .597 | + 5 | 1 |
| 1937 | Bill Terry | 95-57 | .625 | + 3 | 1 |
| 1938 | Bill Terry | 83-67 | .553 | 5 | 3 |
| 1939 | Bill Terry | 77-74 | .510 | 18½ | 5 |
| 1940 | Bill Terry | 72-80 | .474 | 27½ | 6 |
| 1941 | Bill Terry | 74-79 | .484 | 25½ | 5 |
| 1942 | Mel Ott | 85-67 | .559 | 20 | 3 |
| 1943 | Mel Ott | 55-98 | .359 | 49½ | 8 |
| 1944 | Mel Ott | 67-87 | .435 | 38 | 5 |
| 1945 | Mel Ott | 78-74 | .513 | 19 | 5 |
| 1946 | Mel Ott | 61-93 | .396 | 36 | 8 |
| 1947 | Mel Ott | 81-73 | .526 | 13 | 4 |
| 1948 | Mel Ott-Leo Durocher | 78-76 | .506 | 13½ | 5 |
| 1949 | Leo Durocher | 73-81 | .474 | 24 | 5 |

| Year | Manager | Record | Pct. | GB | Finish |
|---|---|---|---|---|---|
| 1950 | Leo Durocher | 86-68 | .558 | 5 | 3 |
| 1951 | Leo Durocher | 98-59 | .624 | + 1 | T1 |
| 1952 | Leo Durocher | 92-62 | .597 | 4½ | 2 |
| 1953 | Leo Durocher | 70-84 | .455 | 35 | 5 |
| 1954 | Leo Durocher | 97-57 | .630 | + 5 | 1† |
| 1955 | Leo Durocher | 80-74 | .519 | 18½ | 3 |
| 1956 | Bill Rigney | 67-87 | .435 | 26 | 6 |
| 1957 | Bill Rigney | 69-85 | .448 | 26 | 6 |
| 1958* | Bill Rigney | 80-74 | .519 | 12 | 3 |
| 1959* | Bill Rigney | 83-71 | .539 | 4 | 3 |
| 1960 | Bill Rigney-Tom Sheehan | 79-75 | .513 | 16 | 5 |
| 1961 | Alvin Dark | 85-69 | .552 | 8 | 3 |
| 1962 | Alvin Dark | 103-62 | .624 | + 1 | 1 |
| 1963 | Alvin Dark | 88-74 | .543 | 11 | 3 |
| 1964 | Alvin Dark | 90-72 | .556 | 3 | 4 |
| 1965 | Herman Franks | 95-67 | .586 | 2 | 2 |
| 1966 | Herman Franks | 93-68 | .578 | 1½ | 2 |
| 1967 | Herman Franks | 91-71 | .562 | 10½ | 2 |
| 1968 | Herman Franks | 88-74 | .543 | 9 | 2 |
| 1969 | Clyde King | 90-72 | .556 | 3 | 2W |
| 1970 | Clyde King-Charlie Fox | 86-76 | .531 | 16 | 3W |
| 1971 | Charlie Fox | 90-72 | .556 | + 1 | 1W |
| 1972 | Charlie Fox | 69-86 | .445 | 26½ | 5W |
| 1973 | Charlie Fox | 88-74 | .543 | 11 | 3W |
| 1974 | Charlie Fox-Wes Westrum | 72-90 | .444 | 30 | 5W |
| 1975 | Wes Westrum | 80-81 | .497 | 27½ | 3W |
| 1976 | Bill Rigney | 74-88 | .457 | 28 | 4W |
| 1977 | Joe Altobelli | 75-87 | .463 | 23 | 4W |
| 1978 | Joe Altobelli | 89-73 | .549 | 6 | 3W |
| 1979 | Joe Altobelli-Dave Bristol | 71-91 | .438 | 19½ | 4W |
| 1980 | Dave Bristol | 75-86 | .466 | 17 | 5W |
| 1981 | Frank Robinson | 56-55 | .505 | 10/3½ | 5/3W |
| 1982 | Frank Robinson | 87-75 | .537 | 2 | 3W |
| 1983 | Frank Robinson | 79-83 | .488 | 12 | 5W |
| 1984 | Frank Robinson-Danny Ozark | 66-96 | .407 | 26 | 6W |
| 1985 | Jim Davenport-Roger Craig | 62-100 | .383 | 33 | 6W |
| 1986 | Roger Craig | 83-79 | .512 | 13 | 3W |
| 1987 | Roger Craig | 90-72 | .556 | + 6 | 1W |
| 1988 | Roger Craig | 83-79 | .512 | 11½ | 4W |
| 1989 | Roger Craig | 92-70 | .568 | + 3 | 1W |
| 1990 | Roger Craig | 85-77 | .525 | 6 | 3W |
| GIANTS TOTALS, 108 SEASONS | | 8784-7437 | .542 | | |
| SAN FRANCISCO TOTALS, 33 SEASONS | | 2717-2539 | .517 | | |

†Denotes World Championship
*Denotes games played at Seals Stadium

## LONGEST WINNING AND LOSING STREAKS

| Year | Won | Lost | Year | Won | Lost |
|---|---|---|---|---|---|
| 1958 | 6 | 6 | 1974 | 4 | 6 |
| 1959 | 4 | 5 | 1975 | 7 | 8 |
| 1960 | 7 | 6 | 1976 | 5 | 7 |
| 1961 | 6 | 6 | 1977 | 6 | 8 |
| 1962 | 10 | 6 | 1978 | 8 | 7 |
| 1963 | 9 | 7 | 1979 | 4 | 8 |
| 1964 | 5 | 6 | 1980 | 7 | 6 |
| 1965 | 14 | 3 | 1981 | 5 | 5 |
| 1966 | 12 | 4 | 1982 | 10 | 6 |
| 1967 | 7 | 6 | 1983 | 6 | 4 |
| 1968 | 5 | 3 | 1984 | 6 | 9 |
| 1969 | 9 | 5 | 1985 | 4 | 10 |
| 1970 | 5 | 4 | 1986 | 6 | 4 |
| 1971 | 9 | 7 | 1987 | 7 | 6 |
| 1972 | 5 | 8 | 1988 | 6 | 6 |
| 1973 | 7 | 5 | 1989 | 7 | 3 |
| | | | 1990 | 9 | 6 |

### ALL-TIME GIANTS HIGHS

WON – 26 (1916)
LOST – 13 (1902, 1944)

# YEARLY TEAM TOTALS—1958-1990

## BATTING

| Year | AVG. | AB | R | H | 2B | 3B | HR | RBI | SH | SF | HP | BB | IB | SO | SB | CS | E |
|---|---|---|---|---|---|---|---|---|---|---|---|---|---|---|---|---|---|
| 1958 | .263 | 5318 | 727 | 1399 | 250 | 42 | 170 | 682 | 68 | 45 | 34 | 531 | 54 | 817 | 64 | 29 | 152 |
| 1959 | .261 | 5281 | 705 | 1377 | 239 | 35 | 167 | 660 | 73 | 38 | 25 | 473 | 57 | 875 | 81 | 34 | 152 |
| 1960 | .255 | 5324 | 671 | 1357 | 220 | 62 | 130 | 622 | 60 | 39 | 33 | 467 | 61 | 846 | 86 | 45 | 166 |
| 1961 | .264 | 5233 | 773 | 1379 | 219 | 32 | 183 | 709 | 70 | 48 | 30 | 506 | 58 | 764 | 79 | 54 | 133 |
| 1962 | .278 | 5588 | 878 | 1552 | 235 | 32 | 204 | 807 | 76 | 48 | 46 | 523 | 46 | 822 | 73 | 50 | 142 |
| 1963 | .258 | 5579 | 725 | 1442 | 206 | 35 | 197 | 680 | 72 | 39 | 45 | 441 | 53 | 889 | 55 | 49 | 156 |
| 1964 | .246 | 5535 | 656 | 1360 | 185 | 38 | 165 | 608 | 78 | 47 | 33 | 505 | 74 | 900 | 64 | 35 | 159 |
| 1965 | .252 | 5491 | 682 | 1384 | 169 | 43 | 159 | 622 | 79 | 37 | 31 | 476 | 68 | 839 | 48 | 28 | 145 |
| 1966 | .248 | 5538 | 675 | 1373 | 195 | 31 | 181 | 626 | 71 | 27 | 32 | 413 | 65 | 855 | 28 | 26 | 172 |
| 1967 | .246 | 5524 | 652 | 1355 | 201 | 39 | 140 | 604 | 92 | 27 | 42 | 520 | 75 | 978 | 22 | 30 | 134 |
| 1968 | .239 | 5441 | 597 | 1301 | 159 | 33 | 108 | 566 | 90 | 44 | 47 | 508 | 55 | 903 | 49 | 32 | 159 |
| 1969 | .242 | 5474 | 713 | 1325 | 182 | 28 | 136 | 658 | 82 | 38 | 66 | 712 | 82 | 1053 | 70 | 32 | 168 |
| 1970 | .262 | 5577 | 830 | 1461 | 240 | 35 | 165 | 773 | 93 | 38 | 56 | 714 | 92 | 992 | 79 | 26 | 172 |
| 1971 | .247 | 5461 | 706 | 1348 | 224 | 36 | 140 | 653 | 69 | 37 | 31 | 654 | 86 | 1042 | 101 | 36 | 179 |
| 1972 | .244 | 5245 | 662 | 1281 | 211 | 36 | 150 | 600 | 64 | 39 | 30 | 480 | 42 | 964 | 123 | 45 | 156 |
| 1973 | .262 | 5537 | 739 | 1452 | 212 | 52 | 161 | 684 | 75 | 37 | 35 | 590 | 82 | 913 | 112 | 52 | 163 |
| 1974 | .252 | 5482 | 634 | 1380 | 228 | 38 | 93 | 568 | 75 | 24 | 30 | 548 | 57 | 869 | 107 | 51 | 175 |
| 1975 | .259 | 5447 | 659 | 1412 | 235 | 45 | 84 | 606 | 62 | 51 | 22 | 604 | 52 | 776 | 99 | 47 | 146 |
| 1976 | .246 | 5452 | 595 | 1340 | 211 | 37 | 85 | 552 | 80 | 48 | 25 | 518 | 52 | 778 | 88 | 55 | 186 |
| 1977 | .253 | 5497 | 673 | 1392 | 227 | 41 | 134 | 624 | 78 | 51 | 21 | 568 | 90 | 842 | 90 | 59 | 179 |
| 1978 | .248 | 5364 | 613 | 1331 | 240 | 41 | 117 | 576 | 127 | 40 | 17 | 554 | 75 | 814 | 87 | 54 | 146 |
| 1979 | .246 | 5395 | 672 | 1328 | 192 | 36 | 125 | 616 | 89 | 47 | 20 | 580 | 61 | 925 | 140 | 73 | 163 |
| 1980 | .244 | 5368 | 573 | 1310 | 199 | 44 | 80 | 539 | 100 | 54 | 14 | 509 | 61 | 840 | 100 | 58 | 159 |
| 1981 | .250 | 3766 | 427 | 941 | 161 | 26 | 63 | 399 | 65 | 27 | 14 | 386 | 49 | 543 | 89 | 50 | 102 |
| 1982 | .253 | 5499 | 673 | 1393 | 213 | 30 | 133 | 631 | 59 | 45 | 17 | 607 | 70 | 915 | 130 | 56 | 173 |
| 1983 | .247 | 5369 | 687 | 1324 | 206 | 30 | 142 | 638 | 64 | 46 | 28 | 619 | 62 | 990 | 140 | 78 | 171 |
| 1984 | .265 | 5650 | 682 | 1499 | 229 | 26 | 112 | 646 | 51 | 44 | 17 | 528 | 44 | 980 | 126 | 76 | 173 |
| 1985 | .233 | 5420 | 556 | 1263 | 217 | 31 | 115 | 517 | 93 | 25 | 37 | 488 | 53 | 962 | 99 | 55 | 148 |
| 1986 | .253 | 5501 | 698 | 1394 | 269 | 29 | 114 | 637 | 101 | 34 | 37 | 536 | 86 | 1087 | 148 | 93 | 143 |
| 1987 | .260 | 5608 | 783 | 1458 | 274 | 32 | 205 | 731 | 55 | 35 | 39 | 511 | 73 | 1094 | 126 | 97 | 129 |
| 1988 | .248 | 5450 | 670 | 1353 | 227 | 44 | 113 | 629 | 91 | 51 | 33 | 550 | 71 | 1023 | 121 | 78 | 129 |
| 1989 | .250 | 5469 | 699 | 1365 | 241 | 52 | 141 | 647 | 82 | 39 | 40 | 508 | 83 | 1071 | 87 | 54 | 114 |
| 1990 | .262 | 5573 | 719 | 1459 | 221 | 35 | 152 | 681 | 76 | 45 | 33 | 488 | 61 | 973 | 109 | 56 | 107 |

## PITCHING

| Year | W-L | ERA | G | CG | SHO | SV | IP | H | R | ER | HR | HB | BB | IB | SO |
|---|---|---|---|---|---|---|---|---|---|---|---|---|---|---|---|
| 1958 | 80-74 | 3.98 | 154 | 38 | 7 | 25 | 1389 | 1400 | 683 | 614 | 166 | 39 | 512 | 46 | 775 |
| 1959 | 83-71 | 3.47 | 154 | 52 | 12 | 23 | 1376 | 1279 | 613 | 530 | 139 | 33 | 500 | 53 | 873 |
| 1960 | 79-75 | 3.44 | 156 | 55 | 16 | 26 | 1396 | 1288 | 631 | 534 | 107 | 23 | 512 | 58 | 897 |
| 1961 | 85-69 | 3.77 | 155 | 39 | 9 | 30 | 1388 | 1306 | 655 | 582 | 152 | 33 | 502 | 70 | 924 |
| 1962 | 103-62 | 3.79 | 165 | 62 | 10 | 39 | 1462 | 1399 | 690 | 616 | 148 | 26 | 503 | 39 | 886 |
| 1963 | 88-74 | 3.35 | 162 | 46 | 9 | 30 | 1469 | 1380 | 641 | 526 | 126 | 34 | 464 | 64 | 954 |
| 1964 | 90-72 | 3.19 | 162 | 48 | 17 | 30 | 1476 | 1348 | 587 | 523 | 118 | 37 | 480 | 59 | 1023 |
| 1965 | 95-67 | 3.20 | 163 | 42 | 17 | 27 | 1465 | 1325 | 593 | 521 | 137 | 37 | 405 | 65 | 1061 |
| 1966 | 93-68 | 3.24 | 161 | 52 | 14 | 21 | 1475 | 1370 | 626 | 531 | 140 | 34 | 359 | 54 | 971 |
| 1967 | 91-71 | 2.92 | 162 | 64 | 17 | 18 | 1475 | 1283 | 551 | 478 | 113 | 27 | 453 | 93 | 990 |
| 1968 | 88-74 | 2.71 | 163 | 77 | 20 | 13 | 1468 | 1302 | 529 | 442 | 86 | 24 | 344 | 87 | 940 |
| 1969 | 90-72 | 3.26 | 162 | 70 | 15 | 17 | 1475 | 1392 | 636 | 534 | 120 | 35 | 462 | 65 | 902 |
| 1970 | 86-76 | 4.54 | 162 | 49 | 7 | 32 | 1446 | 1503 | 826 | 737 | 156 | 30 | 577 | 57 | 953 |
| 1971 | 90-72 | 3.32 | 162 | 45 | 14 | 30 | 1455 | 1324 | 644 | 536 | 128 | 30 | 471 | 49 | 831 |
| 1972 | 69-86 | 3.69 | 155 | 44 | 8 | 23 | 1386 | 1309 | 649 | 569 | 130 | 31 | 507 | 57 | 771 |
| 1973 | 88-74 | 3.79 | 162 | 33 | 8 | 44 | 1452 | 1442 | 702 | 612 | 145 | 30 | 485 | 59 | 787 |
| 1974 | 72-90 | 3.78 | 162 | 27 | 11 | 25 | 1439 | 1409 | 723 | 604 | 116 | 24 | 559 | 61 | 756 |
| 1975 | 80-81 | 3.74 | 161 | 37 | 9 | 24 | 1433 | 1406 | 671 | 595 | 92 | 38 | 612 | 93 | 856 |
| 1976 | 74-88 | 3.53 | 162 | 27 | 18 | 31 | 1462 | 1464 | 686 | 573 | 68 | 23 | 518 | 55 | 746 |
| 1977 | 75-87 | 3.75 | 162 | 27 | 10 | 33 | 1459 | 1501 | 608 | 529 | 114 | 27 | 529 | 53 | 854 |
| 1978 | 89-73 | 3.30 | 162 | 42 | 17 | 29 | 1455 | 1377 | 594 | 534 | 84 | 22 | 453 | 76 | 840 |
| 1979 | 71-91 | 4.16 | 162 | 25 | 6 | 34 | 1436 | 1484 | 751 | 664 | 143 | 27 | 577 | 95 | 880 |
| 1980 | 75-86 | 3.46 | 161 | 27 | 10 | 35 | 1448 | 1446 | 634 | 556 | 92 | 30 | 492 | 78 | 811 |
| 1981 | 56-55 | 3.28 | 111 | 8 | 9 | 33 | 1009 | 970 | 414 | 368 | 57 | 24 | 393 | 56 | 561 |
| 1982 | 87-75 | 3.64 | 162 | 18 | 4 | 45 | 1465 | 1507 | 687 | 592 | 109 | 25 | 466 | 89 | 810 |
| 1983 | 79-83 | 3.70 | 162 | 20 | 9 | 47 | 1446 | 1431 | 697 | 594 | 127 | 31 | 520 | 95 | 881 |
| 1984 | 66-96 | 4.39 | 162 | 9 | 7 | 38 | 1461 | 1589 | 807 | 713 | 125 | 34 | 549 | 83 | 854 |
| 1985 | 62-100 | 3.61 | 162 | 13 | 5 | 24 | 1448 | 1348 | 674 | 581 | 125 | 19 | 572 | 76 | 985 |
| 1986 | 83-79 | 3.33 | 162 | 18 | 10 | 35 | 1460.1 | 1264 | 618 | 541 | 121 | 29 | 591 | 78 | 992 |
| 1987 | 90-72 | 3.68 | 162 | 19 | 10 | 38 | 1471.0 | 1407 | 669 | 601 | 146 | 27 | 547 | 86 | 1038 |
| 1988 | 83-79 | 3.39 | 162 | 25 | 13 | 42 | 1462.1 | 1323 | 626 | 550 | 99 | 30 | 422 | 68 | 875 |
| 1989 | 92-70 | 3.30 | 162 | 12 | 16 | 47 | 1457.0 | 1320 | 600 | 535 | 120 | 24 | 471 | 54 | 802 |
| 1990 | 85-77 | 4.08 | 162 | 14 | 6 | 45 | 1446.1 | 1477 | 710 | 655 | 131 | 21 | 553 | 84 | 788 |

# MONTH-BY-MONTH RECORDS 1958-1990

| 1958 | |
|---|---|
| April | 9-5 |
| May | 18-12 |
| June | 10-16 |
| July | 17-11 |
| August | 14-17 |
| September | 12-13 |

| 1959 | |
|---|---|
| April | 9-7 |
| May | 17-12 |
| June | 17-14 |
| July | 14-12 |
| August | 16-12 |
| September | 10-14 |

| 1960 | |
|---|---|
| April | 10-5 |
| May | 16-11 |
| June | 11-16 |
| July | 13-11 |
| August | 12-19 |
| September | 15-13 |
| October | 2-0 |

| 1961 | |
|---|---|
| April | 10-6 |
| May | 16-10 |
| June | 15-15 |
| July | 13-15 |
| August | 15-11 |
| September | 15-11 |
| October | 1-1 |

| 1962 | |
|---|---|
| April | 15-5 |
| May | 20-10 |
| June | 16-13 |
| July | 16-11 |
| August | 18-10 |
| September | 16-12 |
| October | 2-1 |

| 1963 | |
|---|---|
| April | 11-9 |
| May | 19-9 |
| June | 13-15 |
| July | 16-14 |
| August | 14-14 |
| September | 14-13 |

| 1964 | |
|---|---|
| April | 8-3 |
| May | 18-14 |
| June | 19-11 |
| July | 14-16 |
| August | 14-15 |
| September | 15-11 |
| October | 2-2 |

| 1965 | |
|---|---|
| April | 7-9 |
| May | 19-11 |
| June | 14-13 |
| July | 15-10 |
| August | 17-14 |
| September | 21-9 |
| October | 2-1 |

| 1966 | |
|---|---|
| April | 11-7 |
| May | 19-9 |
| June | 18-12 |
| July | 13-16 |
| August | 17-11 |
| September | 12-13 |
| October | 3-0 |

| 1967 | |
|---|---|
| April | 7-9 |
| May | 17-10 |
| June | 16-16 |
| July | 14-15 |
| August | 16-14 |
| September | 20-7 |
| October | 1-0 |

| 1968 | |
|---|---|
| April | 10-7 |
| May | 16-14 |
| June | 14-16 |
| July | 12-15 |
| August | 21-10 |
| September | 15-12 |

| 1969 | |
|---|---|
| April | 15-6 |
| May | 9-16 |
| June | 15-14 |
| July | 18-11 |
| August | 17-12 |
| September | 16-13 |

| 1970 | |
|---|---|
| April | 10-12 |
| May | 14-14 |
| June | 12-12 |
| July | 13-14 |
| August | 20-11 |
| September | 17-13 |

| 1971 | |
|---|---|
| April | 18-5 |
| May | 19-9 |
| June | 13-15 |
| July | 15-14 |
| August | 14-13 |
| September | 11-16 |

| 1972 | |
|---|---|
| April | 6-10 |
| May | 9-21 |
| June | 13-15 |
| July | 16-8 |
| August | 12-16 |
| September | 13-13 |
| October | 3-0 |

| 1973 | |
|---|---|
| April | 18-6 |
| May | 14-14 |
| June | 13-14 |
| July | 15-12 |
| August | 13-13 |
| September | 15-15 |

| 1974 | |
|---|---|
| April | 11-12 |
| May | 16-13 |
| June | 7-20 |
| July | 14-13 |
| August | 12-15 |
| September | 11-16 |
| October | 1-1 |

| 1975 | |
|---|---|
| April | 10-11 |
| May | 13-11 |
| June | 14-17 |
| July | 15-14 |
| August | 15-15 |
| September | 13-13 |

| 1976 | |
|---|---|
| April | 7-10 |
| May | 11-20 |
| June | 13-17 |
| July | 15-11 |
| August | 10-18 |
| September | 18-10 |
| October | 0-2 |

| 1977 | |
|---|---|
| April | 8-11 |
| May | 13-16 |
| June | 14-16 |
| July | 12-15 |
| August | 15-14 |
| September | 12-14 |
| October | 1-1 |

| 1978 | |
|---|---|
| April | 10-10 |
| May | 20-6 |
| June | 17-13 |
| July | 16-14 |
| August | 14-13 |
| September | 12-16 |
| October | 0-1 |

| 1979 | |
|---|---|
| April | 9-14 |
| May | 16-12 |
| June | 13-13 |
| July | 14-16 |
| August | 8-18 |
| September | 11-18 |

| 1980 | |
|---|---|
| April | 6-14 |
| May | 13-13 |
| June | 15-13 |
| July | 16-11 |
| August | 16-13 |
| September | 7-19 |
| October | 2-3 |

| 1981 | |
|---|---|
| April | 9-12 |
| May | 16-13 |
| June | 2-7 |
| July | – |
| August | 12-8 |
| September | 16-13 |
| October | 1-2 |

| 1982 | |
|---|---|
| April | 9-11 |
| May | 12-18 |
| June | 14-13 |
| July | 14-12 |
| August | 17-12 |
| September | 20-7 |
| October | 1-2 |

| 1983 | |
|---|---|
| April | 7-14 |
| May | 19-7 |
| June | 12-16 |
| July | 13-16 |
| August | 12-17 |
| September | 14-13 |
| October | 2-0 |

| 1984 | |
|---|---|
| April | 7-16 |
| May | 9-13 |
| June | 14-16 |
| July | 10-17 |
| August | 16-16 |
| September | 10-18 |

| 1985 | |
|---|---|
| April | 7-12 |
| May | 10-16 |
| June | 10-20 |
| July | 13-14 |
| August | 11-14 |
| September | 9-20 |
| October | 2-4 |

| 1986 | |
|---|---|
| April | 13-8 |
| May | 12-15 |
| June | 16-12 |
| July | 12-14 |
| August | 12-16 |
| September | 16-11 |
| October | 2-3 |

| 1987 | |
|---|---|
| April | 16-7 |
| May | 11-15 |
| June | 11-16 |
| July | 14-13 |
| August | 18-11 |
| September | 18-8 |
| October | 2-2 |

| 1988 | |
|---|---|
| April | 11-12 |
| May | 14-14 |
| June | 14-11 |
| July | 17-11 |
| August | 14-15 |
| September | 12-15 |
| October | 1-1 |

| 1989 | |
|---|---|
| April | 12-12 |
| May | 17-10 |
| June | 18-10 |
| July | 14-12 |
| August | 14-14 |
| September | 17-11 |
| October | 0-1 |

| 1990 | |
|---|---|
| April | 8-12 |
| May | 11-17 |
| June | 19-8 |
| July | 17-10 |
| August | 12-17 |
| September | 17-11 |
| October | 1-2 |

# GIANTS OPENING DAY LINEUPS

**1958**

| | |
|---|---|
| Davenport | 3B |
| King | LF |
| Mays | CF |
| Kirkland | RF |
| Cepeda | 1B |
| Spencer | SS |
| O'Connell | 2B |
| Thomas | C |
| Gomez | P |

**1959**

| | |
|---|---|
| Davenport | 3B |
| Brandt | LF |
| Mays | CF |
| Cepeda | 1B |
| Kirkland | RF |
| Spencer | 2B |
| Rodgers | SS |
| Schmidt | C |
| Antonelli | P |

**1960**

| | |
|---|---|
| Blasingame | 2B |
| Davenport | 3B |
| Mays | CF |
| McCovey | LF |
| Cepeda | 1B |
| Kirkland | RF |
| Bressoud | SS |
| Schmidt | C |
| Jones | P |

**1961**

| | |
|---|---|
| F. Alou | LF |
| Kuenn | 3B |
| Mays | CF |
| McCovey | 1B |
| Cepeda | RF |
| Haller | C |
| Hiller | 2B |
| Bressoud | SS |
| Jones | P |

**1962**

| | |
|---|---|
| Kuenn | LF |
| Pagan | SS |
| Mays | CF |
| Cepeda | 1B |
| F. Alou | RF |
| Bailey | C |
| Davenport | 3B |
| Hiller | 2B |
| Marichal | P |

**1963**

| | |
|---|---|
| Hiller | 2B |
| Davenport | 3B |
| Mays | CF |
| McCovey | LF |
| Cepeda | 1B |
| Haller | C |
| F. Alou | RF |
| Pagan | SS |
| Sanford | P |

**1964**

| | |
|---|---|
| Kuenn | RF |
| Davenport | 2B |
| McCovey | LF |
| Mays | CF |
| Cepeda | 1B |
| Hart | 3B |
| Haller | C |
| Pagan | SS |
| Marichal | P |

**1965**

| | |
|---|---|
| Kuenn | LF |
| Lanier | 2B |
| Mays | CF |
| Hart | 3B |
| McCovey | 1B |
| J. Alou | RF |
| Haller | C |
| Pagan | SS |
| Marichal | P |

**1966**

| | |
|---|---|
| Lanier | 2B |
| Gabrielson | LF |
| Mays | CF |
| McCovey | 1B |
| Hart | 3B |
| J. Alou | RF |
| Haller | C |
| Fuentes | SS |
| Marichal | P |

**1967**

| | |
|---|---|
| Henderson | RF |
| J. Alou | LF |
| Mays | CF |
| McCovey | 1B |
| Hart | 3B |
| Haller | C |
| Davenport | SS |
| Lanier | 2B |
| Marichal | P |

**1968**

| | |
|---|---|
| Hunt | 2B |
| Davenport | 3B |
| Mays | CF |
| McCovey | 1B |
| Hart | LF |
| Hiatt | C |
| J. Alou | RF |
| Lanier | SS |
| Marichal | P |

**1969**

| | |
|---|---|
| Mays | CF |
| Hunt | 2B |
| Bonds | RF |
| McCovey | 1B |
| Hart | LF |
| Dietz | C |
| Etheridge | 3B |
| Lanier | SS |
| Marichal | P |

**1970**

| | |
|---|---|
| Bonds | RF |
| Gallagher | 3B |
| Mays | CF |
| McCovey | 1B |
| Henderson | LF |
| Dietz | C |
| Fuentes | 2B |
| Lanier | SS |
| Perry | P |

**1971**

| | |
|---|---|
| Bonds | RF |
| Fuentes | 2B |
| Mays | CF |
| McCovey | 1B |
| Henderson | LF |
| Dietz | C |
| Gallagher | 3B |
| Lanier | SS |
| Marichal | P |

**1972**

| | |
|---|---|
| Mays | CF |
| Fuentes | 2B |
| Henderson | LF |
| McCovey | 1B |
| Bonds | RF |
| Kingman | 3B |
| Healy | C |
| Speier | SS |
| Marichal | P |

**1973**

| | |
|---|---|
| Bonds | RF |
| Fuentes | 2B |
| Speier | SS |
| McCovey | 1B |
| Maddox | CF |
| Gallagher | 3B |
| Matthews | LF |
| Rader | C |
| Marichal | P |

**1974**

| | |
|---|---|
| Bonds | RF |
| Fuentes | 2B |
| Maddox | CF |
| Matthews | LF |
| Ontiveros | 1B |
| Kingman | 3B |
| Speier | SS |
| Rudolph | C |
| Bradley | P |

**1975**

| | |
|---|---|
| Maddox | CF |
| Thomas | 2B |
| Thomasson | 1B |
| Murcer | RF |
| Matthews | LF |
| Speier | SS |
| Ontiveros | 3B |
| Rader | C |
| Barr | P |

**1976**

| | |
|---|---|
| Thomas | 2B |
| Joshua | CF |
| Murcer | RF |
| Matthews | LF |
| Montanez | 1B |
| Speier | SS |
| Reitz | 3B |
| Rader | C |
| Montefusco | P |

**1977**

| | |
|---|---|
| Thomasson | CF |
| Andrews | 2B |
| Madlock | 3B |
| Evans | LF |
| McCovey | 1B |
| Whitfield | RF |
| Speier | SS |
| Hill | C |
| Montefusco | P |

**1978**

| | |
|---|---|
| Herndon | CF |
| Andrews | 2B |
| Evans | 3B |
| McCovey | 1B |
| J. Clark | RF |
| Whitfield | LF |
| Hill | C |
| LeMaster | SS |
| Montefusco | P |

**1979**

| | |
|---|---|
| North | CF |
| Whitfield | LF |
| Madlock | 2B |
| J. Clark | RF |
| Evans | 3B |
| Ivie | 1B |
| Hill | C |
| Metzger | SS |
| Blue | P |

**1980**

| | |
|---|---|
| North | CF |
| Evans | 3B |
| J. Clark | RF |
| Ivie | 1B |
| Herndon | LF |
| Stennett | 2B |
| Hill | C |
| LeMaster | SS |
| Knepper | P |

**1981**

| | |
|---|---|
| North | CF |
| Cabell | 1B |
| Morgan | 2B |
| J. Clark | RF |
| Evans | 3B |
| Herndon | LF |
| May | C |
| LeMaster | SS |
| Blue | P |

**1982**

| | |
|---|---|
| C. Davis | LF |
| Morgan | 2B |
| J. Clark | RF |
| Smith | 1B |
| Evans | 3B |
| Leonard | CF |
| May | C |
| LeMaster | SS |
| Holland | P |

**1983**

| | |
|---|---|
| LeMaster | SS |
| Kuiper | 2B |
| C. Davis | CF |
| J. Clark | RF |
| Leonard | LF |
| Evans | 1B |
| Brenly | C |
| O'Malley | 3B |
| Krukow | P |

**1984**

| | |
|---|---|
| LeMaster | SS |
| Trillo | 2B |
| J. Clark | RF |
| Oliver | 1B |
| Leonard | LF |
| Youngblood | 3B |
| C. Davis | CF |
| Brenly | C |
| M. Davis | P |

**1985**

| | |
|---|---|
| Gladden | CF |
| Trillo | 2B |
| C. Davis | RF |
| Leonard | LF |
| Brenly | C |
| Green | 1B |
| Brown | 3B |
| LeMaster | SS |
| Hammaker | P |

**1986**

| | |
|---|---|
| Gladden | CF |
| W. Clark | 1B |
| C. Davis | RF |
| Leonard | LF |
| Brown | 3B |
| Brenly | C |
| Thompson | 2B |
| Uribe | SS |
| Krukow | P |

**1987**

| | |
|---|---|
| W. Clark | 1B |
| Brown | 3B |
| Leonard | LF |
| Maldonado | RF |
| C. Davis | CF |
| Brenly | C |
| Thompson | 2B |
| Uribe | SS |
| Krukow | P |

**1988**

| | |
|---|---|
| Butler | CF |
| Aldrete | LF |
| W. Clark | 1B |
| Maldonado | RF |
| Mitchell | 3B |
| Melvin | C |
| Thompson | 2B |
| Uribe | SS |
| Dravecky | P |

**1989**

| | |
|---|---|
| Butler | CF |
| Thompson | 2B |
| W. Clark | 1B |
| Mitchell | LF |
| Maldonado | RF |
| Kennedy | C |
| Williams | 3B |
| Uribe | SS |
| Reuschel | P |

**1990**

| | |
|---|---|
| Butler | CF |
| Bass | RF |
| W. Clark | 1B |
| Mitchell | LF |
| Williams | 3B |
| Thompson | 2B |
| Carter | C |
| Uribe | SS |
| Reuschel | P |

# SAN FRANCISCO GIANTS RECORDS 1958-1990

## BATTING

| | |
|---|---|
| Player Longest With Club | Willie McCovey (19 years) |
| Highest Batting Average (Season) | Willie Mays (.347) 1958 |
| Most Games (Season) | Jose Pagan (164) 1962 |
| Most Games (Lifetime) | Willie McCovey (2256) |
| Most At Bats (Season) | Bobby Bonds (663) 1970 |
| Most At Bats (Lifetime) | Willie Mays (7578) |
| Most Hits (Season) | Willie Mays (208) 1958 |
| Most Hits (Lifetime) | Willie Mays (2284) |
| Most Hits (Game) | Jesus Alou (6) 7/10/64 |
| Most Hits (Rookie Season) | Orlando Cepeda (188) 1958 |
| Most Pinch Hits (Season) | Ken Oberkfell (18) 1989 |
| Most Runs Scored (Season) | Bobby Bonds (134) 1970 |
| Most Runs Scored (Lifetime) | Willie Mays (1480) |
| Longest Consecutive Game Hitting Streak | Jack Clark (26) 1978 |
| Most Doubles (Season) | Jack Clark (46) 1978 |
| Most Triples (Season) | Willie Mays (12) 1960 |
| Most Home Runs (Season) | Willie Mays (52) 1965 |
| Most Home Runs (Lifetime) | Willie McCovey (469) |
| Most Home Runs (Game) | Willie Mays (4) 4/30/61 |
| Most Pinch Hit Home Runs (Season) | Mike Ivie (4) 1978<br>Candy Maldonado (4) 1986<br>Ernest Riles (4) 1990 |
| Most Home Runs (Rookie Season) | Jim Ray Hart (31) 1964 |
| Most Grand Slam Home Runs (Season) | Willie McCovey (3) 1967 |
| Most Pinch Hit Grand Slam Home Runs (Season) | Mike Ivie (2) 1978 |
| Most Runs Batted In (Season) | Orlando Cepeda (142) 1961 |
| Most Runs Batted In (Lifetime) | Willie McCovey (1388) |
| Most Runs Batted In (Game) | Willie Mays (8) 4/30/61<br>Orlando Cepeda (8) 7/4/61 |
| Most Runs Batted In (Rookie Season) | Orlando Cepeda (96) 1958 |
| Most Game-Winning RBIs (Season) | Jack Clark (21) 1982 |
| Most Base on Balls (Season) | Willie McCovey (137) 1970 |
| Most Strikeouts (Season) | Bobby Bonds (189) 1970 |
| Most Times Hit by Pitch (Season) | Ron Hunt (26) 1970 |
| Most Sacrifice Hits (Season) | Rick Reuschel (19) 1988 |
| Most Sacrifice Flies (Season) | Will Clark (13) 1990 |
| Most Stolen Bases (Season) | Bill North (58) 1979 |
| Most Stolen Bases (Lifetime) | Bobby Bonds (263) |
| Most Stolen Bases (Rookie Season) | Dan Gladden (31) 1984 |

## PITCHING

| | |
|---|---|
| Most Games (Season) | Greg Minton (78) 1982 |
| Most Games (Lifetime) | Gary Lavelle (647) |
| Most Games Won (Season) | Juan Marichal (26) 1968 |
| Most Games Won (Lifetime) | Juan Marichal (238) |
| Most Games Lost (Season) | Ray Sadecki (18) 1968 |
| Most Games Won (Rookie Season) | John Montefusco (15) 1975 |
| Most Consecutive Games Won (Season) | Jack Sanford (16) 1962 |
| Most Seasons, 20 or More Wins | Juan Marichal (6) |
| Most Shutouts (Season) | Juan Marichal (10) 1965 |
| Most Shutouts (Lifetime) | Juan Marichal (52) |
| Most Consecutive Shutouts (Season) | Gaylord Perry (4) 1970 |
| Most Consecutive Scoreless Innings (Season) | Gaylord Perry (40) 1970 |
| Most Complete Games (Season) | Juan Marichal (30) 1968 |
| Most Complete Games (Lifetime) | Juan Marichal (244) |
| Most Strikeouts (Season) | Juan Marichal (248) 1963 |
| Most Strikeouts (Lifetime) | Juan Marichal (2281) |
| Most Strikeouts (Game) | Gaylord Perry (15) 7/22/66 |
| Most Strikeouts (Rookie Season) | John Montefusco (215) 1975 |
| Most Innings (Season) | Gaylord Perry (329) 1970 |
| Most Innings (Career) | Juan Marichal (3442) |
| Lowest ERA (Season, 162 Innings) | Bob Bolin (1.98) 1968 |
| Most Saves (Season) | Greg Minton (30) 1982 |
| Most Saves (Career) | Gary Lavelle (127) |

## TEAM

| | |
|---|---|
| Most Games Won (Season) | (103) 1962 |
| Most Games Lost (Season) | (100) 1985 |
| Highest Club Batting Average (Season) | (.278) 1962 |
| Lowest Club ERA (Season) | (2.71) 1968 |
| Most Shutout Games Won (Season) | (20) 1968 |
| Most One-Run Games Won (Season) | (42) 1978 |
| Longest Winning Streak (Season) | (14 games) 1965 |
| Longest Losing Streak (Season) | (10 games) 1985 |
| Most Runs (Season) | (878) 1962 |
| Most Runs (Game) | (23) 6/8/90 @ Atlanta |
| Most Runs (Inning) | (13) 5/7/66 |
| Most Hits (Season) | (1552) 1962 |
| Most Hits (Game) | (27) 6/8/90 @ Atlanta |
| Most Doubles (Season) | (274) 1987 |
| Most Triples (Season) | (62) 1960 |
| Most Home Runs (Season) | (205) 1987 |
| Most Home Runs (Game) | (8) 4/30/61 (Mays 4, Pagan 2, F. Alou 1, Cepeda 1) |
| Most Pinch Hit Home Runs (Season) | (11) 1977, 1987 |
| Most Grand Slam Home Runs (Season) | (7) 1970 |
| Most Pinch Hit Grand Slam Home Runs (Season) | (3) 1973, 1978 |
| Most Total Bases (Season) | (2463) 1962 |
| Most Total Bases (Game) | (50) 5/13/58 |
| Most Players Five or More Hits (Game) | (2) 7/17/78 (Evans, Whitfield) |
| Most Stolen Bases (Season) | (148) 1986 |
| Most Errors (Season) | (186) 1976 |
| Fewest Errors (Season) | (107) 1990 |
| Most Double Plays (Season) | (183) 1987 |
| Longest Game (Time, Nine Innings) | (4:18) 10/2/62 |
| Longest Game (Time and Innings) | (7:23, 23 innings) San Francisco at New York 5/31/64 |
| Most Players Used (Season) | (51) 1990 |
| Most Pitchers Used (Season) | (26) 1990 |

## GIANTS 30-PLUS HOMER CLUB

| | | |
|---|---|---|
| Willie Mays | 52 | 1965 |
| Willie Mays | 49 | 1962 |
| Willie Mays | 47 | 1964 |
| **Kevin Mitchell** | **47** | **1989** |
| Orlando Cepeda | 46 | 1961 |
| Willie McCovey | 45 | 1969 |
| Willie McCovey | 44 | 1963 |
| Willie Mays | 40 | 1961 |
| Bobby Bonds | 39 | 1973 |
| Willie McCovey | 39 | 1965 |
| Willie McCovey | 39 | 1970 |
| Willie Mays | 38 | 1963 |
| Willie Mays | 37 | 1966 |
| Willie McCovey | 36 | 1966 |
| Willie McCovey | 36 | 1968 |
| Orlando Cepeda | 35 | 1962 |
| **Will Clark** | **35** | **1987** |
| **Kevin Mitchell** | **35** | **1990** |
| Orlando Cepeda | 34 | 1963 |
| Willie Mays | 34 | 1959 |
| Bobby Bonds | 33 | 1971 |
| Jim Ray Hart | 33 | 1966 |
| **Matt Williams** | **33** | **1990** |
| Bobby Bonds | 32 | 1969 |
| Orlando Cepeda | 31 | 1964 |
| Jim Ray Hart | 31 | 1964 |
| Willie McCovey | 31 | 1967 |
| Darrell Evans | 30 | 1983 |

## GIANTS 100-PLUS RBIs CLUB

| | | |
|---|---|---|
| Orlando Cepeda | 142 | 1961 |
| Willie Mays | 141 | 1962 |
| Willie McCovey | 126 | 1969 |
| Willie McCovey | 126 | 1970 |
| **Kevin Mitchell** | **125** | **1989** |
| Willie Mays | 123 | 1961 |
| **Matt Williams** | **122** | **1990** |
| Orlando Cepeda | 114 | 1962 |
| Willie Mays | 112 | 1965 |
| **Will Clark** | **111** | **1989** |
| Willie Mays | 111 | 1964 |
| **Will Clark** | **109** | **1988** |
| Dick Dietz | 107 | 1970 |
| Orlando Cepeda | 105 | 1959 |
| Willie McCovey | 105 | 1968 |
| Willie Mays | 104 | 1959 |
| Willie Mays | 103 | 1960 |
| Willie Mays | 103 | 1963 |
| Willie Mays | 103 | 1966 |
| Jack Clark | 103 | 1982 |
| Bobby Bonds | 102 | 1971 |
| Willie McCovey | 102 | 1963 |

# S.F. ALL-TIME TOP TEN

## BATTING

### GAMES

| | |
|---|---|
| McCovey | 2256 |
| Mays | 2095 |
| Davenport | 1501 |
| Cepeda | 1114 |
| Speier | 1114 |
| Lanier | 1101 |
| Evans | 1094 |
| Fuentes | 1054 |
| J. Clark | 1044 |
| Bonds | 1014 |

### AT BATS

| | |
|---|---|
| Mays | 7578 |
| McCovey | 7214 |
| Davenport | 4427 |
| Cepeda | 4178 |
| Bonds | 4047 |
| Fuentes | 3823 |
| J. Clark | 3731 |
| Speier | 3730 |
| Evans | 3728 |
| Lanier | 3514 |

### RUNS

| | |
|---|---|
| Mays | 1480 |
| McCovey | 1113 |
| Bonds | 765 |
| Cepeda | 652 |
| J. Clark | 597 |
| Davenport | 552 |
| Evans | 534 |
| Hart | 528 |
| **W. Clark** | **452** |
| Speier | 445 |

### HITS

| | |
|---|---|
| Mays | 2284 |
| McCovey | 1974 |
| Cepeda | 1286 |
| Davenport | 1142 |
| Bonds | 1116 |
| J. Clark | 1034 |
| Fuentes | 1000 |
| Hart | 965 |
| Evans | 952 |
| Speier | 924 |

### DOUBLES

| | |
|---|---|
| Mays | 376 |
| McCovey | 308 |
| Cepeda | 226 |
| J. Clark | 197 |
| Bonds | 188 |
| Davenport | 177 |
| Evans | 159 |
| Speier | 153 |
| Fuentes | 152 |
| **W. Clark** | **150** |

### TRIPLES

| | |
|---|---|
| Mays | 76 |
| McCovey | 45 |
| Bonds | 42 |
| Herndon | 39 |
| Davenport | 37 |
| Fuentes | 33 |
| J. Clark | 30 |
| **Thompson** | **28** |
| **W. Clark** | **27** |
| Hart | 27 |

### HOME RUNS

| | |
|---|---|
| McCovey | 469 |
| Mays | 459 |
| Cepeda | 226 |
| Bonds | 186 |
| J. Clark | 163 |
| Hart | 157 |
| Evans | 142 |
| **W. Clark** | **117** |
| **Mitchell** | **116** |
| Haller | 107 |
| Davis | 101 |

### RBI

| | |
|---|---|
| McCovey | 1388 |
| Mays | 1350 |
| Cepeda | 767 |
| J. Clark | 595 |
| Bonds | 552 |
| Hart | 526 |
| Evans | 525 |
| Davenport | 456 |
| **W. Clark** | **447** |
| Leonard | 435 |

### STOLEN BASES

| | |
|---|---|
| Bonds | 263 |
| Mays | 211 |
| North | 129 |
| Butler | 125 |
| Leonard | 115 |
| Davis | 95 |
| Gladden | 94 |
| LeMaster | 93 |
| **Thompson** | **68** |
| Fuentes | 63 |

## PITCHING

### GAMES

| | |
|---|---|
| Lavelle | 647 |
| Minton | 552 |
| Moffitt | 459 |
| Marichal | 458 |
| Barr | 394 |
| Perry | 367 |
| McCormick | 357 |
| Bolin | 345 |
| **Garrelts** | **344** |
| Linzy | 308 |

### WINS

| | |
|---|---|
| Marichal | 238 |
| Perry | 134 |
| McCormick | 104 |
| Barr | 90 |
| Sanford | 89 |
| Bolin | 73 |
| Lavelle | 73 |
| Blue | 72 |
| **Garrelts** | **68** |
| Krukow | 66 |

### COMPLETE GAMES

| | |
|---|---|
| Marichal | 244 |
| Perry | 125 |
| McCormick | 77 |
| Barr | 59 |
| Sanford | 54 |
| O'Dell | 41 |
| Halicki | 36 |
| Knepper | 36 |
| three tied with | 31 |

### SHUTOUTS

| | |
|---|---|
| Marichal | 52 |
| Perry | 21 |
| Barr | 20 |
| McCormick | 19 |
| Montefusco | 12 |
| Knepper | 12 |
| Bolin | 10 |
| Sanford | 9 |
| Blue | 7 |
| Jones | 7 |

### INNINGS

| | |
|---|---|
| Marichal | 3443 |
| Perry | 2295 |
| Barr | 1800 |
| McCormick | 1741 |
| Sanford | 1404 |
| Bolin | 1282 |
| Montefusco | 1182 |
| Krukow | 1154 |
| Blue | 1132 |
| Hammaker | 1008 |

### STRIKEOUTS

| | |
|---|---|
| Marichal | 2281 |
| Perry | 1606 |
| Bolin | 977 |
| McCormick | 976 |
| Montefusco | 869 |
| Krukow | 802 |
| Sanford | 781 |
| Blue | 704 |
| Lavelle | 696 |
| **Garrelts** | **695** |

# S.F. YEARLY PITCHING LEADERS

| Year | Wins | ERA | IP | SO |
|---|---|---|---|---|
| 1958 | Antonelli (13) | *Miller (2.47) | *Antonelli (242) | Antonelli (143) |
| 1959 | *Jones (21) | *Jones (2.82) | Antonelli (282) | Jones (209) |
| 1960 | Jones (18) | *McCormick (2.70) | McCormick (253) | Jones (190) |
| 1961 | Miller (14) | McCormick (3.20) | McCormick (250) | McCormick (163) |
| 1962 | Sanford (24) | Marichal (3.32) | O'Dell (281) | O'Dell (195) |
| 1963 | *Marichal (25) | Marichal (2.41) | Marichal (321) | Marichal (248) |
| 1964 | Marichal (21) | Marichal (2.48) | Marichal (269) | Marichal (206) |
| 1965 | Marichal (22) | Marichal (2.13) | Marichal (295) | Marichal (240) |
| 1966 | Marichal (25) | Marichal (2.23) | Marichal (307) | Marichal (222) |
| 1967 | McCormick (22) | Perry (2.61) | Perry (293) | Perry (230) |
| 1968 | *Marichal (26) | Bolin (1.98) | *Marichal (325) | Marichal (218) |
| 1969 | Marichal (21) | *Marichal (2.10) | *Perry (326) | Perry (233) |
| 1970 | *Perry (23) | Perry (3.20) | *Perry (328) | Perry (215) |
| 1971 | Marichal (18) | Perry (2.76) | Perry (280) | Marichal (159) |
| 1972 | Bryant (14) | Barr (2.87) | Bryant (214) | McDowell (122) |
| 1973 | *Bryant (24) | Bryant (3.53) | Bryant (270) | Bryant (143) |
| 1974 | Caldwell (14) | Barr (2.74) | Barr (239) | D'Acquisto (167) |
| 1975 | Montefusco (15) | Montefusco (2.88) | Barr (244) | Montefusco (215) |
| 1976 | Montefusco (16) | Montefusco (2.85) | Montefusco (253) | Montefusco (172) |
| 1977 | Halicki (16) | Halicki (3.31) | Halicki (258) | Halicki (168) |
| 1978 | Blue (18) | Knepper (2.63) | Knepper (260) | Montefusco (177) |
| 1979 | Blue (14) | Knepper (4.65) | Blue (237) | Blue (138) |
| 1980 | Blue (14) | Blue (2.97) | Blue (224) | Blue (129) |
| 1981 | Alexander (11) | Blue (2.45) | Alexander (152) | Griffin (83) |
| 1982 | Laskey (13) | Laskey (3.14) | Laskey (189) | Gale, Hammaker (102) |
| 1983 | Laskey (13) | *Hammaker (2.25) | Breining (203) | Krukow (136) |
| 1984 | Krukow (11) | Laskey (4.33) | Laskey (208) | Krukow (141) |
| 1985 | Garrelts (9) | Krukow (3.38) | LaPoint (206.2) | Krukow (150) |
| 1986 | Krukow (20) | Krukow (3.05) | Krukow (245) | Krukow (178) |
| 1987 | LaCoss (13) | Hammaker (3.58) | Downs (186) | Downs (137) |
| 1988 | Reuschel (19) | D. Robinson (2.45) | Reuschel (245) | D. Robinson (122) |
| 1989 | Reuschel (17) | *Garrelts (2.28) | Reuschel (208.1) | Garrelts (119) |
| 1990 | Burkett (14) | Burkett (3.79) | Burkett (204.0) | Burkett (118) |

| Year | CG | Shutouts | Saves |
|---|---|---|---|
| 1958 | Antonelli (13) | McCormick (2) | Grissom (10) |
| 1959 | Antonelli (17) | *Antonelli, Jones (4) | Miller (8) |
| 1960 | McCormick (15) | *Sanford (6) | Antonelli (11) |
| 1961 | McCormick (13) | Marichal, McCormick (3) | Miller (17) |
| 1962 | O'Dell (20) | Marichal (3) | Miller (19) |
| 1963 | Marichal (18) | Marichal (5) | Shaw (11) |
| 1964 | *Marichal (22) | Marichal (4) | Shaw (7) |
| 1965 | Marichal (24) | *Marichal (10) | Linzy (14) |
| 1966 | Marichal (25) | Marichal, Bolin (4) | Linzy (14) |
| 1967 | Marichal, Perry (18) | McCormick (5) | Linzy (12) |
| 1968 | *Marichal (30) | Marichal (5) | Linzy (10) |
| 1969 | Marichal (27) | *Marichal (8) | Linzy (11) |
| 1970 | *Perry (23) | *Perry (5) | McMahon (19) |
| 1971 | Marichal (18) | Marichal (4) | Johnson (18) |
| 1972 | Bryant (11) | Bryant (4) | Johnson (8) |
| 1973 | Marichal (9) | Barr (3) | Sosa (18) |
| 1974 | Barr (11) | Barr (5) | Moffitt (15) |
| 1975 | Barr (12) | Montefusco (4) | Moffitt (11) |
| 1976 | Montefusco (11) | *Montefusco (6) | Moffitt (14) |
| 1977 | Halicki (7) | Barr, Halicki, Knepper (2) | Lavelle (20) |
| 1978 | Knepper (16) | *Knepper (6) | Lavelle (14) |
| 1979 | Blue (10) | Curtis, Knepper (2) | Lavelle (20) |
| 1980 | Blue (10) | Blue (3) | Minton (19) |
| 1981 | Griffin (3) | 3 with (1) | Minton (21) |
| 1982 | Laskey (7) | 3 with (1) | Minton (30) |
| 1983 | Hammaker (8) | Hammaker (3) | Minton (22) |
| 1984 | Krukow (3) | 3 with (1) | Minton (19) |
| 1985 | Krukow (6) | 4 with (1) | Garrelts (13) |
| 1986 | Krukow (10) | Krukow (2) | Garrelts (10) |
| 1987 | Downs, Dravecky (4) | Downs, Dravecky (3) | Garrelts (12) |
| 1988 | Reuschel (7) | Downs (3) | Garrelts (13) |
| 1989 | Robinson (5) | 3 with (1) | Lefferts (20) |
| 1990 | Garrelts, Robinson (4) | Garrelts, Wilson (2) | Brantley (19) |

*Led League

| Year | Average | Runs | Hits | SB |
|---|---|---|---|---|
| 1958 | Mays (.347) | *Mays (121) | Mays (208) | *Mays (31) |
| 1959 | Cepeda (.317) | Mays (125) | Cepeda (192) | *Mays (27) |
| 1960 | Mays (.319) | Mays (107) | *Mays (190) | Mays (25) |
| 1961 | Cepeda (.311) | *Mays (129) | Cepeda (182) | Mays (18) |
| 1962 | F. Alou (.316) | Mays (130) | Cepeda (191) | Mays (18) |
| 1963 | Cepeda (.316) | Mays (115) | Mays (187) | F. Alou (11) |
| 1964 | Cepeda (.304) | Mays (121) | Mays (171) | Mays (19) |
| 1965 | Mays (.317) | Mays (118) | Mays, Hart (177) | M. Alou (10) |
| 1966 | McCovey (.295) | Mays (99) | Hart (165) | Fuentes (6) |
| 1967 | J. Alou (.292) | Hart (98) | Hart (167) | Mays (6) |
| 1968 | McCovey (.293) | Mays (84) | McCovey (153) | Bonds (16) |
| 1969 | McCovey (.320) | *Bonds (102) | Bonds (161) | Bonds (45) |
| 1970 | Bonds (.302) | Bonds (134) | Bonds (200) | Bonds (48) |
| 1971 | Bonds (.288) | Bonds (110) | Bonds (178) | Bonds (26) |
| 1972 | Speier (.269) | Bonds (118) | Bonds (162) | Bonds (44) |
| 1973 | Maddox (.319) | *Bonds (131) | Maddox (187) | Bonds (43) |
| 1974 | Matthews (.287) | Matthews (87) | Matthews (161) | Bonds (41) |
| 1975 | Joshua (.318) | Thomas (99) | Joshua (161) | Thomas (28) |
| 1976 | Matthews (.279) | Matthews (79) | Matthews (164) | 3 with (12) |
| 1977 | Madlock (.302) | Thomas (75) | Madlock (161) | Thomasson (16) |
| 1978 | Madlock (.309) | J. Clark (90) | J. Clark (181) | Madlock (16) |
| 1979 | J. Clark (.273) | North (87) | J. Clark (144) | North (58) |
| 1980 | J. Clark (.284) | J. Clark (77) | Evans (147) | North (45) |
| 1981 | May (.310) | J. Clark (60) | Herndon (105) | North (26) |
| 1982 | Morgan (.289) | J. Clark (90) | Davis (167) | Morgan, Davis (24) |
| 1983 | Leonard (.279) | Evans (94) | Evans (145) | LeMaster (39) |
| 1984 | C. Davis (.315) | C. Davis (87) | C. Davis (157) | Gladden (31) |
| 1985 | C. Davis (.270) | Gladden (64) | C. Davis (130) | Gladden (32) |
| 1986 | C. Davis (.278) | Thompson (73) | Thompson (149) | Gladden (27) |
| 1987 | W. Clark (.308) | W. Clark (89) | W. Clark (163) | 3 with (16) |
| 1988 | Butler (.287) | *Butler (109) | Butler (163) | Butler (43) |
| 1989 | W. Clark (.333) | W. Clark (104) | W. Clark (196) | Butler (31) |
| 1990 | Butler (.309) | Butler (108) | *Butler (192) | Butler (51) |

| Year | 2B | 3B | HR | RBI |
|---|---|---|---|---|
| 1958 | *Cepeda (38) | Mays (11) | Mays (29) | Mays, Cepeda (96) |
| 1959 | Mays (43) | Mays, McCovey (5) | Mays (34) | Cepeda (105) |
| 1960 | Cepeda (36) | Mays (12) | Mays (29) | Mays (103) |
| 1961 | Mays (32) | 3 with (4) | *Cepeda (46) | *Cepeda (142) |
| 1962 | Mays (36) | Pagan (6) | *Mays (49) | Mays (141) |
| 1963 | Cepeda (33) | F. Alou (9) | *McCovey (44) | Mays (103) |
| 1964 | Cepeda (27) | Mays (9) | *Mays (47) | Mays (111) |
| 1965 | Mays (21) | Lanier (9) | *Mays (52) | Mays (112) |
| 1966 | Mays (29) | McCovey (6) | Mays (37) | Mays (103) |
| 1967 | Hart (26) | Hart (7) | McCovey (31) | Hart (99) |
| 1968 | Mays (20) | Bonds, Mays (5) | *McCovey (36) | *McCovey (105) |
| 1969 | McCovey (26) | Bonds (6) | *McCovey (45) | *McCovey (126) |
| 1970 | McCovey (39) | Bonds (10) | McCovey (39) | McCovey (126) |
| 1971 | Bonds (32) | 3 with (6) | Bonds (33) | Bonds (102) |
| 1972 | Fuentes (33) | Maddox (7) | Kingman (29) | Kingman (83) |
| 1973 | Bonds (34) | 2 with (10) | Bonds (39) | Bonds (96) |
| 1974 | Maddox (31) | Bonds (8) | Bonds (21) | Matthews (82) |
| 1975 | Speier (30) | Joshua (10) | Matthews (12) | Murcer (91) |
| 1976 | Matthews (28) | Thomasson (5) | Murcer (23) | Murcer (90) |
| 1977 | Madlock (28) | Thomas (10) | McCovey (28) | McCovey (86) |
| 1978 | J. Clark (46) | Herndon (9) | J. Clark (25) | J. Clark (98) |
| 1979 | J. Clark (25) | Metzger (8) | Ivie (27) | Ivie (89) |
| 1980 | Evans (23) | Herndon (11) | J. Clark (22) | J. Clark (82) |
| 1981 | Cabell (20) | Herndon (8) | J. Clark (17) | J. Clark (53) |
| 1982 | J. Clark (30) | C. Davis (6) | J. Clark (27) | J. Clark (103) |
| 1983 | Evans (29) | Leonard (7) | Evans (30) | Leonard (87) |
| 1984 | Brenly (28) | C. Davis (6) | C. Davis, Leonard (21) | Leonard (86) |
| 1985 | C. Davis (25) | Gladden (8) | Brenly (19) | Leonard (62) |
| 1986 | Maldonado (31) | 7 with (3) | Maldonado (18) | Maldonado (85) |
| 1987 | W. Clark, Leonard (29) | 3 with (5) | W. Clark (35) | W. Clark (91) |
| 1988 | W. Clark (31) | Butler (9) | W. Clark (29) | *W. Clark (109) |
| 1989 | W. Clark (38) | *Thompson (11) | *Mitchell (47) | *Mitchell (125) |
| 1990 | M. Williams (27) | Butler (9) | Mitchell (35) | *M. Williams (122) |

# GIANTS FRANCHISE RECORDS 1883-1990

## BATTING

| | |
|---|---|
| Player Longest With Club | Willie Mays (22 years) |
| | Mel Ott (22 years) |
| Highest Batting Average | Bill Terry (.401) 1930 |
| Most Games (Season) | Jose Pagan (164) 1962 |
| Most Games (Lifetime) | Willie Mays (2857) |
| Most At Bats (Season) | Joe Moore (681) 1935 |
| Most At Bats (Lifetime) | Willie Mays (10,477) |
| Most Hits (Season) | Bill Terry (254) 1930 |
| Most Hits (Lifetime) | Willie Mays (3187) |
| Most Hits (Game) | 6 (7 times) Most Recent: Jesus Alou 7/10/64 |
| Most Pinch Hits (Season) | Ken Oberkfell (18) 1989 |
| Most Runs Scored (Season) | Mike Tiernan (146) 1893 |
| Since 1900 | Bill Terry (139) 1930 |
| Most Runs Scored (Lifetime) | Willie Mays (2011) |
| Longest Consecutive Game Hitting Streak | George Davis (33) 1893 |
| Since 1900 | Jack Clark (26) 1978 |
| Most Doubles (Season) | Jack Clark (46) 1978 |
| Most Triples (Season) | George Davis (26) 1893 |
| Since 1900 | Larry Doyle (25) 1911 |
| Most Home Runs (Season) | Willie Mays (52) 1965 |
| Most Home Runs (Lifetime) | Willie Mays (646) |
| Most Home Runs (Game) | Willie Mays (4) 4/30/61 |
| Most Pinch Hit Home Runs (Season) | Mike Ivie (4) 1978 |
| | Candy Maldonado (4) 1986 |
| | Ernest Riles (4) 1990 |
| Most Grand Slam Home Runs (Season) | 3 (4 times) Most Recent: |
| | Willie McCovey 1967 |
| Most Runs Batted In (Season) | Mel Ott (151) 1929 |
| Most Runs Batted In (Lifetime) | Mel Ott (1860) |
| Most Runs Batted In (Game) | Phil Weintraub (11) 4/30/44 |
| Most Bases on Balls (Season) | Ed Stankey (144) 1950 |
| Most Strikeouts (Season) | Bobby Bonds (189) 1970 |
| Most Game-Winning RBIs (Season) | Jack Clark (21) 1982 |
| Most Times Hit By Pitch (Season) | Ron Hunt (26) 1970 |
| Most Sacrifice Hits (Season) | Art Devlin (36) 1907 |
| Most Sacrifice Flies (Season) | Will Clark (13) 1990 |
| Most Stolen Bases (Season) | John Ward (111) 1883 |
| Since 1900 | George Burns (62) 1914 |
| Most Stolen Bases (Lifetime) | George Burns (334) |

## PITCHING

| | |
|---|---|
| Most Games (Season) | Greg Minton (78) 1982 |
| Most Games (Lifetime) | Gary Lavelle (647) |
| Most Games Won (Season) | Christy Mathewson (37) 1908 |
| Most Games Won (Lifetime) | Christy Mathewson (372) |
| Most Games Lost (Season) | Luther Taylor (27) 1901 |
| Most Consecutive Games Won (Season) | Rube Marquard (19) 1912 |
| Most Seasons, 20 or More Wins | Christy Mathewson (13) |
| Most Shutouts (Season) | Christy Mathewson (12) 1908 |
| Most Shutouts (Lifetime) | Christy Mathewson (83) |
| Most Consecutive Shutouts (Season) | Sal Maglie (4) 1950 |
| | Gaylord Perry (4) 1970 |
| Most Consecutive Scoreless Innings (Season) | Carl Hubbell (46.1) 1933 |
| Most Complete Games (Season) | Joe McGinnity (44) 1903 |
| Most Complete Games (Lifetime) | Christy Mathewson (434) |
| Most Strikeouts (Season) | Christy Mathewson (267) 1903 |
| Most Strikeouts (Lifetime) | Christy Mathewson (2502) |
| Most Strikeouts (Game) | Christy Mathewson (16) 10/3/04 |
| Most Innings (Season) | Joe McGinnity (434) 1903 |
| Most Innings (Career) | Christy Mathewson (4781) |
| Lowest ERA (Season, 162 Innings) | Carl Hubbell (1.66) 1933 |
| Most Saves (Season) | Greg Minton (30) 1982 |
| Most Saves (Career) | Gary Lavelle (127) |

## TEAM

| | |
|---|---|
| Most Games Won (Season) | (106) 1904 |
| Most Games Lost (Season) | (100) 1985 |
| Highest Club Batting Average (Season) | (.319) 1930 |
| Lowest Club ERA (Season) | (2.71) 1968 |
| Most Shutout Games Won (Season) | (25) 1908 |
| Most One-Run Games Won (Season) | (42) 1978 |
| Longest Winning Streak (Season) | (26 games) 1916 |
| Longest Losing Streak (Season) | (13 games) 1902, 1944 |
| Most Runs (Season) | (959) 1930 |
| Most Runs (Game) | (29) 6/15/1887 |
| Since 1900 | (26) 4/30/44 |
| Most Runs (Inning) | (13) 4 times, Most Recent: 5/7/66 |
| Most Hits (Season) | (1769) 1930 |
| Most Hits (Game) | (31) 6/9/01 |
| Most Doubles (Season) | (276) 1928 |
| Most Triples (Season) | (105) 1911 |
| Most Home Runs (Season) | (221) 1947 |
| Most Home Runs (Game) | (8) 4/30/61 (Mays 4, Pagan 2, F. Alou 1, Cepeda 1) |
| Most Pinch Hit Home Runs (Season) | (11) 1977, 1987 |
| Most Grand Slam Home Runs (Season) | (7) 1951, 1954, 1970 |
| Most Pinch Hit Grand Slam Home Runs (Season) | (3) 1973, 1978 |
| Most Total Bases (Season) | (2628) 1930 |
| Most Total Bases (Game) | (50) 5/13/58 |
| Most Players Five or More Hits (Game) | (3) 6/9/01, 6/1/23 |
| Most Stolen Bases (Season) | (347) 1911 |
| Most Errors (Season) | (307) 1909 |
| Fewest Errors (Season) | (107) 1990 |
| Most Double Plays (Season) | (183) 1987 |
| Longest Game (Time, Nine Innings) | (4:18) 10/2/62 |
| Longest Game (Time and Innings) | (7:23, 23 innings) San Francisco at New York 5/31/64 |
| Most Players Used (Season) | (51) 1990 |
| Most Pitchers Used (Season) | (26) 1990 |

## GIANTS OWNERS

| | Years | | Years |
|---|---|---|---|
| John B. Day | 1883-92 | Harry N. Hempstead | 1912-18 |
| C.C. Van Cott | 1893-94 | Charles A. Stoneham | 1919-35 |
| Andrew Freedman | 1895-1902 | Horace C. Stoneham | 1936-75 |
| John T. Brush | 1903-12 | Robert A. Lurie | 1976- |

## RETIRED UNIFORM NUMBERS

| | | | |
|---|---|---|---|
| * | Christy Mathewson | (1900-16) | 373-188, 2.13 |
| * | John McGraw | (1902-32) | 2,658-1,823, .593 |
| Number 3 | Bill Terry | (1923-36) | .341, 154 HR, 1078 RBIs |
| Number 4 | Mel Ott | (1926-47) | .304, 511 HR, 1860 RBIs |
| Number 11 | Carl Hubbell | (1928-43) | 253-154, 2.97 |
| Number 24 | Willie Mays | (1951-73) | .302, 660 HR, 1903 RBIs |
| Number 27 | Juan Marichal | (1960-75) | 243-142, 2.89 |
| Number 44 | Willie McCovey | (1959-80) | .270, 521 HR, 1555 RBIs |

*– did not wear a uniform number during career

# GIANTS ALL-TIME TOP TEN

## BATTING

| GAMES | | AT BATS | | RUNS | |
|---|---|---|---|---|---|
| Mays | 2857 | Mays | 10,477 | Mays | 2011 |
| Ott | 2730 | Ott | 9456 | Ott | 1859 |
| McCovey | 2256 | McCovey | 7214 | Tiernan | 1312 |
| Terry | 1721 | Terry | 6428 | Terry | 1120 |
| Jackson | 1656 | Jackson | 6086 | McCovey | 1113 |
| Doyle | 1615 | Doyle | 5995 | Van Haltren | 982 |
| Davenport | 1501 | Tiernan | 5910 | Connor | 939 |
| Lockman | 1485 | Lockman | 5584 | Doyle | 906 |
| Tiernan | 1474 | J. Moore | 5427 | G.J. Burns | 877 |
| G.J. Burns | 1362 | G.J. Burns | 5311 | G.S. Davis | 844 |

| HITS | | DOUBLES | | TRIPLES | |
|---|---|---|---|---|---|
| Mays | 3187 | Mays | 504 | Tiernan | 159 |
| Ott | 2876 | Ott | 488 | Mays | 139 |
| Terry | 2193 | Terry | 374 | Connor | 129 |
| McCovey | 1974 | McCovey | 308 | Doyle | 117 |
| Tiernan | 1875 | Jackson | 291 | Terry | 112 |
| Jackson | 1768 | Doyle | 275 | Ewing | 108 |
| Doyle | 1751 | G.J. Burns | 267 | G.S. Davis | 97 |
| J. Moore | 1615 | J. Moore | 258 | Youngs | 93 |
| Van Haltren | 1592 | Tiernan | 248 | Van Haltren | 90 |
| Lockman | 1571 | Connor | 240 | Jackson | 86 |

| HOME RUNS | | TOTAL BASES | | RUNS BATTED IN | |
|---|---|---|---|---|---|
| Mays | 646 | Mays | 5907 | Ott | 1860 |
| Ott | 511 | Ott | 5041 | Mays | 1859 |
| McCovey | 469 | McCovey | 3779 | McCovey | 1388 |
| Cepeda | 226 | Terry | 3253 | Terry | 1078 |
| Thomson | 189 | Tiernan | 2765 | Jackson | 929 |
| Bonds | 186 | Jackson | 2636 | Tiernan | 852 |
| J. Clark | 163 | Doyle | 2461 | G.S. Davis | 805 |
| Hart | 157 | Cepeda | 2234 | Cepeda | 767 |
| Mize | 157 | Lockman | 2216 | Kelly | 761 |
| Terry | 154 | J. Moore | 2216 | Doyle | 728 |

| EXTRA BASE HITS | | BATTING AVERAGE | | STOLEN BASES | |
|---|---|---|---|---|---|
| Mays | 1289 | Terry | .341 | G.J. Burns | 334 |
| Ott | 1071 | G.S. Davis | .335 | Mays | 332 |
| McCovey | 822 | Connor | .334 | Doyle | 271 |
| Terry | 640 | Van Haltren | .323 | Devlin | 264 |
| Tiernan | 515 | Youngs | .322 | Bonds | 263 |
| Jackson | 512 | Frisch | .321 | Murray | 231 |
| Cepeda | 474 | Lindstrom | .318 | Frisch | 224 |
| Doyle | 459 | Tiernan | .317 | Merkle | 192 |
| Connor | 445 | Ewing | .315 | Snodgrass | 190 |
| Thomson | 437 | E. Meusel | .314 | Youngs | 153 |

# GIANTS ALL-TIME TOP TEN

## PITCHING

| GAMES | | WINS | | COMPLETE GAMES (Since 1910) | |
|---|---|---|---|---|---|
| Lavelle | 647 | Mathewson | 372 | Mathewson | 434 |
| Mathewson | 634 | Hubbell | 253 | Hubbell | 245 |
| Minton | 552 | Marichal | 238 | Marichal | 244 |
| Hubbell | 535 | Fitzsimmons | 170 | Fitzsimmons | 150 |
| Moffitt | 459 | Schumacher | 158 | Schumacher | 133 |
| Marichal | 458 | McGinnity | 151 | Perry | 125 |
| Fitzsimmons | 403 | Wiltse | 136 | Tesreau | 124 |
| Barr | 394 | Perry | 134 | Jansen | 105 |
| Schumacher | 391 | Jansen | 120 | Marquard | 100 |
| Perry | 367 | Tesreau | 115 | Nehf | 95 |

| SHUTOUTS | | INNINGS PITCHED | | HITS ALLOWED | |
|---|---|---|---|---|---|
| Mathewson | 83 | Mathewson | 4772 | Mathewson | 4118 |
| Marichal | 52 | Hubbell | 3591 | Hubbell | 3461 |
| Hubbell | 36 | Marichal | 3443 | Marichal | 3081 |
| Wiltse | 29 | Fitzsimmons | 2515 | Fitzsimmons | 2607 |
| Schumacher | 29 | Schumacher | 2483 | Schumacher | 2483 |
| Tesreau | 27 | Perry | 2295 | Perry | 2061 |
| McGinnity | 26 | McGinnity | 2151 | McGinnity | 1973 |
| Taylor | 21 | Wiltse | 2050 | Barr | 1863 |
| Fitzimmons | 21 | Ames | 1944 | Wiltse | 1848 |
| Antonelli | 21 | Taylor | 1853 | Taylor | 1799 |
| Perry | 21 | | | | |

| BASES ON BALLS | | STRIKEOUTS | | SAVES | |
|---|---|---|---|---|---|
| Schumacher | 902 | Mathewson | 2502 | Lavelle | 127 |
| Mathewson | 839 | Marichal | 2281 | Minton | 125 |
| Hubbell | 725 | Hubbell | 1677 | Moffitt | 83 |
| Marichal | 690 | Perry | 1606 | Linzy | 77 |
| Fitzsimmons | 670 | Ames | 1118 | **Garrelts** | **48** |
| Ames | 620 | McCormick | 1030 | Miller | 46 |
| Perry | 581 | Bolin | 977 | McMahon | 36 |
| Tesreau | 572 | Wiltse | 948 | Lefferts | 35 |
| Antonelli | 548 | Antonelli | 919 | J. Johnson | 29 |
| Taylor | 535 | Schumacher | 906 | Sosa | 27 |

## GIANTS LONG HITTING STREAKS

| Player | Year | Games |
|---|---|---|
| George Davis | 1893 | 33 |
| Charles Hickman | 1900 | 27 |
| Jack Clark | 1978 | 26 |
| Mike Donlin | 1908 | 24 |
| Fred Lindstrom | 1930 | 24 |
| Don Mueller | 1955 | 24 |
| Willie McCovey | 1963 | 24 |
| Joe Moore | 1934 | 23 |
| Alvin Dark | 1952 | 22 |
| Willie McCovey | 1959 | 22 |
| Mel Ott | 1937 | 21 |
| Don Mueller | 1954 | 21 |
| Willie Mays | 1954 | 21 |
| Willie Mays | 1957 | 21 |
| Joe Moore | 1932 | 20 |
| Willie Mays | 1960 | 20 |
| Jack Clark | 1978 | 19 |
| Chili Davis | 1984 | 18 |

## GIANTS LONG WINNING STREAKS

| Pitcher | Year | Games |
|---|---|---|
| Tim Keefe | 1888 | 19 |
| Rube Marquard | 1912 | 19 |
| Mickey Welch | 1885 | 17 |
| Carl Hubbell | 1936 | 16 |
| Jack Sanford | 1962 | 16 |
| Joe McGinnity | 1904 | 14 |
| Christy Mathewson | 1909 | 13 |
| Burleigh Grimes | 1927 | 13 |
| Hooks Wiltse | 1904 | 12 |
| Christy Mathewson | 1905 | 11 |
| Hal Schumacher | 1935 | 11 |
| Sal Maglie | 1950 | 11 |
| Johnny Antonelli | 1954 | 11 |
| Slim Sallee | 1917 | 10 |
| Jesse Barnes | 1919 | 10 |
| Clarence Mitchell | 1930 | 10 |
| Juan Marichal | 1966 | 10 |
| Juan Marichal | 1968 | 10 |
| Vida Blue | 1978 | 10 |

# GIANTS ALL-STAR GAME SELECTIONS

1933: (4) Carl Hubbell (p), Frank O'Doul (of), Hal Schumacher (p), Bill Terry (1b)
1934: (5) Carl Hubbell (p), Travis Jackson (ss), Joe Moore (of), Mel Ott (of), Bill Terry (1b)
1935: (6) Carl Hubbell (p), August Mancuso (c), Joe Moore (of), Mel Ott (of), Hal Schumacher (p), Bill Terry (1b)
1936: (6) Carl Hubbell (p), Joe Moore (of), Mel Ott (of)
1937: (6) Dick Bartell (ss), Carl Hubbell (p), August Mancuso (c), Joe Moore (of), Mel Ott (of), Burgess Whitehead (2b)
1938: (4) Carl Hubbell (p), Henry Leiber (of), Joe Moore (of), Mel Ott (of)
1939: (3) Harry Danning (c), Bill Jurges (ss), Mel Ott (of)
1940: (5) Harry Danning (c), Carl Hubbell (p), Bill Jurges (ss), Joe Moore (of), Mel Ott (of)
1941: (3) Harry Danning (c), Carl Hubbell (p), Mel Ott (of)
1942: (5) Carl Hubbell (p), Willard Marshall (of), Cliff Melton (p), John Mize (1b), Mel Ott (of)
1943: (2) Ernie Lombardi (c), Mel Ott (of)
1944: (2) Joe Medwick (of), Mel Ott (of)
1946: (2) Walker Cooper (c), John Mize (1b)
1947: (3) Walker Cooper (c), Willard Marshall (of), John Mize (1b)
1948: (4) Walker Cooper (c), Sid Gordon (3b), John Mize (1b), Bobby Thomson (of)
1949: (4) Sid Gordon (3b), Willard Marshall (of), John Mize (1b), Bobby Thomson (of)
1950: (2) Larry Jansen (p), Eddie Stanky (2b)
1951: (3) Alvin Dark (ss), Larry Jansen (p), Sal Maglie (p)
1952: (6) Alvin Dark (ss), Monte Irvin (of), Carroll Lockman (1b), Sal Maglie (p), Bobby Thomson (of), Wes Westrum (c)
1953: (2) Hoyt Wilhelm (p), David Williams (2b)
1954: (5) John Antonelli (p), Alvin Dark (ss), Marv Grissom (p), Willie Mays (of), Don Mueller (of)
1955: (2) Willie Mays (of), Don Mueller (of)
1956: (2) John Antonelli (p), Willie Mays (of)
1957: (2) John Antonelli (p), Willie Mays (of)
1958: (3) John Antonelli (p), Willie Mays (of), Bob Schmidt (c)
1959: (4) John Antonelli (p), Orlando Cepeda (1b), Sam Jones (p), Willie Mays (of)
1960: (3) Orlando Cepeda (of), Willie Mays (of), Mike McCormick (p)
1961: (5) Ed Bailey (c), Orlando Cepeda (of), Willie Mays (of), Mike McCormick (p), Stu Miller (p)
1962: (5) Felipe Alou (of), Orlando Cepeda (1b), Jim Davenport (3b), Juan Marichal (p), Willie Mays (of)
1963: (5) Ed Bailey (c), Orlando Cepeda (1b), Juan Marichal (p), Willie Mays (of), Willie McCovey (of)
1964: (3) Orlando Cepeda (1b), Juan Marichal (p), Willie Mays (of)
1965: (2) Juan Marichal (p), Willie Mays (of)
1966: (6) Tom Haller (c), Jim Hart (3b), Juan Marichal (p), Willie Mays (of), Willie McCovey (1b), Gaylord Perry (p)
1967: (3) Tom Haller (c), Juan Marichal (p), Willie Mays (of)
1968: (3) Juan Marichal (p), Willie Mays (of), Willie McCovey (1b)
1969: (3) Juan Marichal (p), Willie Mays (of), Willie McCovey (1b)
1970: (4) Dick Dietz (c), Willie Mays (of), Willie McCovey (1b), Gaylord Perry (p)
1971: (4) Bobby Bonds (of), Juan Marichal (p), Willie Mays (of), Willie McCovey (1b)
1972: (1) Chris Speier (ss)
1973: (2) Bobby Bonds (of), Chris Speier (ss)
1974: (1) Chris Speier (ss)
1975: (1) Bobby Murcer (of)
1976: (1) John Montefusco (p)
1977: (1) Gary Lavelle (p)
1978: (2) Vida Blue (p), Jack Clark (of)
1979: (1) Jack Clark (of)
1980: (1) Ed Whitson (p)
1981: (1) Vida Blue (p)
1982: (1) Greg Minton (p)
1983: (3) Darrell Evans (1b), Atlee Hammaker (p), Gary Lavelle (p)
1984: (2) Bob Brenly (c), Chili Davis (of)
1985: (1) Scott Garrelts (p)
1986: (3) Chris Brown (3b), Chili Davis (of), Mike Krukow (p)
1987: (1) Jeffrey Leonard (of)
1988: (3) Will Clark (1b), Rick Reuschel (p), Robby Thompson (2b)
1989: (3) Will Clark (1b), Kevin Mitchell (of), Rich Reuschel (p)
1990: (4) Jeff Brantley (p), Will Clark (1b), Kevin Mitchell (of), Matt Williams (3b)

# GIANTS IN THE NLCS

## GIANTS 1989 NLCS STATISTICS

| PLAYER | AVG. | G | AB | R | H | 2B | 3B | HR | RBI | BB | IBB | SO | SB | CS | GI DP | E |
|---|---|---|---|---|---|---|---|---|---|---|---|---|---|---|---|---|
| Bathe | .000 | 2 | 1 | 0 | 0 | 0 | 0 | 0 | 0 | 0 | 0 | 1 | 0 | 0 | 0 | 0 |
| Butler | .211 | 5 | 19 | 6 | 4 | 0 | 0 | 0 | 0 | 3 | 1 | 3 | 0 | 0 | 0 | 0 |
| Clark | .650 | 5 | 20 | 8 | 13 | 3 | 1 | 2 | 8 | 2 | 0 | 2 | 0 | 0 | 0 | 0 |
| Kennedy | .188 | 5 | 16 | 0 | 3 | 1 | 0 | 0 | 0 | 1 | 1 | 4 | 0 | 0 | 0 | 0 |
| Litton | 1.000 | 1 | 1 | 0 | 1 | 0 | 0 | 0 | 0 | 0 | 0 | 0 | 0 | 0 | 0 | 0 |
| Maldonado | .000 | 3 | 3 | 1 | 0 | 0 | 0 | 0 | 1 | 2 | 0 | 0 | 0 | 0 | 0 | 0 |
| Manwaring | .000 | 3 | 2 | 0 | 0 | 0 | 0 | 0 | 0 | 0 | 0 | 0 | 0 | 0 | 0 | 0 |
| Mitchell | .353 | 5 | 17 | 5 | 6 | 0 | 0 | 2 | 7 | 3 | 2 | 3 | 0 | 0 | 1 | 1 |
| Nixon | .000 | 3 | 3 | 0 | 0 | 0 | 0 | 0 | 0 | 0 | 0 | 1 | 1 | 0 | 0 | 1 |
| Oberkfell | .000 | 3 | 4 | 0 | 0 | 0 | 0 | 0 | 0 | 0 | 0 | 0 | 0 | 0 | 0 | 0 |
| Riles | .000 | 1 | 1 | 0 | 0 | 0 | 0 | 0 | 0 | 0 | 0 | 0 | 0 | 0 | 0 | 0 |
| Sheridan | .154 | 5 | 13 | 1 | 2 | 0 | 1 | 0 | 0 | 0 | 0 | 4 | 0 | 1 | 0 | 0 |
| Thompson | .278 | 5 | 18 | 5 | 5 | 0 | 0 | 2 | 3 | 3 | 0 | 2 | 0 | 0 | 0 | 0 |
| Uribe | .235 | 5 | 17 | 2 | 4 | 1 | 0 | 0 | 1 | 1 | 0 | 5 | 1 | 0 | 0 | 2 |
| RIGHT | .000 | – | 3 | – | 0 | 0 | 0 | 0 | 0 | 1 | 0 | 3 | – | – | 0 | – |
| LEFT | .286 | – | 14 | – | 4 | 1 | 0 | 0 | 1 | 0 | 0 | 2 | – | – | 0 | – |
| Williams | .300 | 5 | 20 | 2 | 6 | 1 | 0 | 2 | 9 | 0 | 0 | 2 | 0 | 0 | 0 | 0 |
| Pitchers | .000 | 5 | 10 | 0 | 0 | 0 | 0 | 0 | 0 | 2 | 0 | 2 | 0 | 0 | 0 | 1 |
| GIANTS | .267 | 5 | 165 | 30 | 44 | 6 | 2 | 8 | 29 | 17 | 4 | 29 | 2 | 1 | 1 | 5 |
| Cubs | .303 | 5 | 175 | 22 | 53 | 9 | 3 | 3 | 21 | 16 | 3 | 27 | 3 | 0 | 4 | 3 |

| PITCHER | W | L | ERA | G | GS | CG | SHO | SV | IP | H | R | ER | HR | BB | IBB | SO |
|---|---|---|---|---|---|---|---|---|---|---|---|---|---|---|---|---|
| Bedrosian | 0 | 0 | 2.70 | 4 | 0 | 0 | 0 | 3 | 3.1 | 4 | 1 | 1 | 0 | 2 | 0 | 2 |
| Brantley | 0 | 0 | 0.00 | 3 | 0 | 0 | 0 | 0 | 5.0 | 1 | 0 | 0 | 0 | 2 | 0 | 3 |
| Downs | 1 | 0 | 3.12 | 2 | 0 | 0 | 0 | 0 | 8.2 | 8 | 3 | 3 | 0 | 6 | 1 | 6 |
| Garrelts | 1 | 0 | 5.40 | 2 | 2 | 0 | 0 | 0 | 11.2 | 16 | 7 | 7 | 3 | 2 | 0 | 8 |
| Hammaker | 0 | 0 | 0.00 | 1 | 0 | 0 | 0 | 0 | 1.0 | 1 | 0 | 0 | 0 | 0 | 0 | 0 |
| LaCoss | 0 | 0 | 9.00 | 1 | 1 | 0 | 0 | 0 | 3.0 | 7 | 3 | 3 | 0 | 0 | 0 | 2 |
| Lefferts | 0 | 0 | 9.00 | 2 | 0 | 0 | 0 | 0 | 1.0 | 1 | 1 | 1 | 0 | 2 | 1 | 1 |
| Reuschel | 1 | 1 | 5.19 | 2 | 2 | 0 | 0 | 0 | 8.2 | 12 | 6 | 5 | 0 | 2 | 1 | 5 |
| Robinson | 1 | 0 | 0.00 | 1 | 0 | 0 | 0 | 0 | 1.2 | 3 | 1 | 0 | 0 | 0 | 0 | 0 |
| GIANTS | 4 | 1 | 4.09 | 5 | 5 | 0 | 0 | 3 | 44.0 | 53 | 22 | 20 | 3 | 16 | 3 | 27 |
| Cubs | 1 | 4 | 5.57 | 5 | 5 | 0 | 0 | 0 | 42.0 | 44 | 30 | 26 | 8 | 17 | 4 | 29 |

## 1989 NATIONAL LEAGUE CHAMPIONSHIP SERIES

**Game #1: October 4 at Wrigley Field**

| | | |
|---|---|---|
| Giants | 301 400 030-11 | Garrelts-W, Brantley (8), Hammaker (9) |
| Chicago | 201 000 000-3 | Maddux-L, Kilgus (5), Wilson (7) |

HRs: W. Clark 2 (GS), Mitchell, Sandberg, Grace — Att: 39,195

**Game #2: October 5 at Wrigley Field**

| | | |
|---|---|---|
| Giants | 000 200 021-5 | Reuschel-L, Downs (1), Lefferts (5) Brantley (7), Bedrosian (8) |
| Chicago | 600 003 000-9 | Bielecki, Assenmacher (5), Lancaster-W (6) |

HRs: Thompson, Mitchell, Williams, Grace — Att: 39,195

**Game #3: October 7 at Candlestick Park**

| | | |
|---|---|---|
| Chicago | 200 100 100-4 | Sutcliffe, Assenmacher (7), Lancaster-L (7) |
| Giants | 300 000 20X-5 | LaCoss, Brantley (4), Robinson-W (7), Lefferts (8), Bedrosian (9) |

HRs: Thompson — Att: 62,065

**Game #4: October 8 at Candlestick Park**

| | | |
|---|---|---|
| Chicago | 110 020 000-4 | Maddux, Wilson-L (4), Sanderson (6), Williams (8) |
| Giants | 102 120 00X-6 | Garrelts, Downs-W (5), Bedrosian (9) |

HRs: Salazar, Williams — Att: 62,078

**Game #5: October 9 at Candlestick Park**

| | | |
|---|---|---|
| Chicago | 001 000 001-2 | Bielecki-L, Williams (8), Lancaster |
| Gi ants | 000 000 12X-3 | Garrelts, Downs-W (5), Bedrosian (9) |

HRs: None — Att: 62,084

# GIANTS 1987 NLCS STATISTICS

| PLAYER | AVG. | G | AB | R | H | 2B | 3B | HR | RBI | GW | BB | IBB | SO | SB | CS | GI DP | E |
|---|---|---|---|---|---|---|---|---|---|---|---|---|---|---|---|---|---|
| Aldrete | .100 | 5 | 10 | 0 | 1 | 0 | 0 | 0 | 1 | 0 | 0 | 0 | 2 | 0 | 0 | 1 | 0 |
| Brenly | .235 | 6 | 17 | 3 | 4 | 1 | 0 | 1 | 2 | 0 | 3 | 0 | 7 | 0 | 0 | 0 | 0 |
| Clark | .360 | 7 | 25 | 3 | 9 | 2 | 0 | 1 | 3 | 1 | 3 | 1 | 6 | 1 | 1 | 1 | 1 |
| C. Davis | .150 | 6 | 20 | 2 | 3 | 1 | 0 | 0 | 0 | 0 | 1 | 0 | 4 | 0 | 0 | 1 | 1 |
| Leonard | .417 | 7 | 24 | 5 | 10 | 0 | 0 | 4 | 5 | 1 | 3 | 0 | 4 | 0 | 0 | 0 | 0 |
| Maldonado | .211 | 5 | 19 | 2 | 4 | 1 | 0 | 0 | 2 | 0 | 0 | 0 | 3 | 0 | 0 | 0 | 0 |
| Melvin | .429 | 3 | 7 | 0 | 3 | 0 | 0 | 0 | 0 | 0 | 1 | 1 | 1 | 0 | 0 | 1 | 0 |
| Milner | .143 | 6 | 7 | 0 | 1 | 0 | 0 | 0 | 0 | 0 | 0 | 0 | 3 | 0 | 0 | 0 | 0 |
| Mitchell | .267 | 7 | 30 | 2 | 8 | 1 | 0 | 1 | 2 | 0 | 0 | 0 | 3 | 1 | 0 | 0 | 1 |
| Speier | .000 | 3 | 5 | 0 | 0 | 0 | 0 | 0 | 0 | 0 | 0 | 0 | 2 | 0 | 0 | 1 | 0 |
| Spilman | .500 | 3 | 2 | 1 | 1 | 0 | 0 | 1 | 1 | 0 | 0 | 0 | 0 | 0 | 0 | 0 | 0 |
| Thompson | .100 | 7 | 20 | 4 | 2 | 0 | 1 | 1 | 2 | 0 | 5 | 0 | 7 | 2 | 2 | 0 | 1 |
| Uribe | .269 | 7 | 26 | 1 | 7 | 1 | 0 | 0 | 2 | 1 | 0 | 0 | 4 | 1 | 1 | 0 | 1 |
| Pitchers | .071 | 7 | 14 | 0 | 1 | 0 | 0 | 0 | 0 | 0 | 1 | 0 | 5 | 0 | 0 | 0 | 1 |
| GIANTS | .239 | 7 | 226 | 23 | 54 | 7 | 1 | 9 | 20 | 3 | 17 | 2 | 51 | 5 | 4 | 5 | 6 |
| Cardinals | .260 | 7 | 215 | 23 | 56 | 4 | 4 | 2 | 22 | 4 | 16 | 1 | 42 | 4 | 4 | 8 | 3 |

| PITCHER | W | L | ERA | G | GS | CG | SHO | SV | IP | H | R | ER | HR | BB | IBB | SO |
|---|---|---|---|---|---|---|---|---|---|---|---|---|---|---|---|---|
| Downs | 0 | 0 | 0.00 | 1 | 0 | 0 | 0 | 0 | 1.1 | 1 | 0 | 0 | 0 | 0 | 0 | 0 |
| Dravecky | 1 | 1 | 0.60 | 2 | 2 | 1 | 1 | 0 | 15.0 | 7 | 1 | 1 | 0 | 4 | 0 | 14 |
| Garrelts | 0 | 0 | 6.75 | 2 | 0 | 0 | 0 | 0 | 2.2 | 2 | 2 | 2 | 0 | 4 | 0 | 4 |
| Hammaker | 0 | 1 | 7.88 | 2 | 2 | 0 | 0 | 0 | 8.0 | 12 | 7 | 7 | 2 | 0 | 0 | 7 |
| Krukow | 1 | 0 | 2.00 | 1 | 1 | 1 | 0 | 0 | 9.0 | 9 | 2 | 2 | 0 | 1 | 0 | 3 |
| LaCoss | 0 | 0 | 0.00 | 2 | 0 | 0 | 0 | 0 | 3.1 | 1 | 0 | 0 | 0 | 3 | 1 | 2 |
| Lefferts | 0 | 0 | 0.00 | 3 | 0 | 0 | 0 | 0 | 2.0 | 3 | 0 | 0 | 0 | 1 | 0 | 0 |
| Price | 1 | 0 | 0.00 | 2 | 0 | 0 | 0 | 0 | 5.2 | 3 | 0 | 0 | 0 | 1 | 0 | 7 |
| Reuschel | 0 | 1 | 6.30 | 2 | 2 | 0 | 0 | 0 | 10.0 | 15 | 8 | 7 | 0 | 2 | 0 | 2 |
| D. Robinson | 0 | 1 | 9.00 | 3 | 0 | 0 | 0 | 0 | 3.0 | 3 | 3 | 3 | 0 | 0 | 0 | 3 |
| GIANTS | 3 | 4 | 3.30 | 7 | 7 | 2 | 1 | 0 | 60.0 | 56 | 23 | 22 | 2 | 16 | 1 | 42 |
| Cardinals | 4 | 3 | 2.95 | 7 | 7 | 2 | 2 | 3 | 61.0 | 54 | 23 | 20 | 9 | 17 | 2 | 51 |

## 1987 NATIONAL LEAGUE CHAMPIONSHIP SERIES

**Game #1: October 6 at St. Louis**

| | | | |
|---|---|---|---|
| Giants | 100 100 010-3 | Reuschel—L, Lefferts (7), Garrelts (8) | |
| St. Louis | 001 103 00x-5 | Mathews-W, Worrell (8), Dayley-S (8) | |
| | HRs: Leonard | | Att: 55,331 |

**Game #2: October 7 at St. Louis**

| | | | |
|---|---|---|---|
| Giants | 020 100 020-5 | DRAVECKY—W | |
| St. Louis | 000 000 000-0 | Tudor-L, Forsch (9) | |
| | HRs: W. Clark, Leonard | | Att: 55,331 |

**Game #3: October 9 at Candlestick**

| | | | |
|---|---|---|---|
| St. Louis | 000 002 400-6 | Magrane, Forsch-W (5), Worrell-S (7) | |
| Giants | 031 000 001-5 | Hammaker, D. Robinson-L (7), Lefferts (7), LaCoss (8) | |
| | HRs: Leonard, Lindeman, Spilman | | Att: 57,913 |

**Game #4: October 10 at Candlestick**

| | | | |
|---|---|---|---|
| St. Louis | 020 000 000-2 | COX-L | |
| Giants | 000 120 01x-4 | KRUKOW—W | |
| | HRs: Thompson, Leonard, Brenly | | Att: 57,997 |

**Game #5: October 11 at Candlestick**

| | | | |
|---|---|---|---|
| St. Louis | 101 100 000-3 | Mathews, Forsch-L (4), Horton (4) | |
| Giants | 101 400 00x-6 | Dayley (7) Reuschel, Price-W (5) | |
| | HR: Mitchell | | Att: 59,363 |

**Game #6: October 13 at St. Louis**

| | | | |
|---|---|---|---|
| Giants | 000 000 000-0 | Dravecky-L, D. Robinson (7) | |
| St. Louis | 010 000 00x-1 | Tudor-W, Worrell (8), Dayley (9) | |
| | HRs: none | | Att: 55,331 |

**Game #7: October 14 at St. Louis**

| | | | |
|---|---|---|---|
| Giants | 000 000 000-0 | Hammaker-L, Price (3), Downs (3), | |
| St. Louis | 040 002 00x-6 | Garrelts (5), Lefferts (6), LaCoss (6) D. Robinson (8) | |
| | HR: Oquendo | COX-W | Att: 55,331 |

# GIANTS 1971 NLCS STATISTICS

| PLAYER | AVG. | G | AB | R | H | 2B | 3B | HR | RBI | E |
|---|---|---|---|---|---|---|---|---|---|---|
| Bonds | .250 | 3 | 8 | 0 | 2 | 0 | 0 | 0 | 0 | 1 |
| Dietz | .067 | 4 | 15 | 0 | 1 | 0 | 0 | 0 | 0 | 0 |
| Duffy | .000 | 1 | 1 | 0 | 0 | 0 | 0 | 0 | 0 | 0 |
| Fuentes | .313 | 4 | 16 | 4 | 5 | 1 | 0 | 1 | 2 | 1 |
| Gallagher | .100 | 4 | 10 | 0 | 1 | 0 | 0 | 0 | 0 | 0 |
| Hart | .000 | 3 | 5 | 0 | 0 | 0 | 0 | 0 | 0 | 0 |
| Henderson | .313 | 4 | 16 | 3 | 5 | 1 | 0 | 0 | 2 | 0 |
| Kingman | 111 | 4 | 9 | 0 | 1 | 0 | 0 | 0 | 0 | 0 |
| Lanier | .000 | 1 | 1 | 0 | 0 | 0 | 0 | 0 | 0 | 0 |
| Mays | .267 | 4 | 15 | 2 | 4 | 2 | 0 | 1 | 3 | 0 |
| McCovey | .429 | 4 | 14 | 2 | 6 | 0 | 0 | 2 | 6 | 1 |
| Rosario | .000 | 1 | 0 | 0 | 0 | 0 | 0 | 0 | 0 | 0 |
| Speier | .357 | 4 | 14 | 4 | 5 | 1 | 0 | 1 | 1 | 1 |
| Pitchers | .125 | 4 | 8 | 0 | 1 | 0 | 0 | 0 | 0 | 0 |
| GIANTS | .235 | 4 | 132 | 15 | 31 | 5 | 0 | 5 | 14 | 4 |
| Pittsburgh | .271 | 4 | 144 | 24 | 39 | 4 | 0 | 8 | 23 | 3 |

| PITCHER | W | L | ERA | G | GS | CG | SV | IP | H | R | ER | BB | SO |
|---|---|---|---|---|---|---|---|---|---|---|---|---|---|
| Barr | 0 | 0 | 9.00 | 1 | 0 | 0 | 0 | 1.0 | 3 | 1 | 1 | 0 | 2 |
| Bryant | 0 | 0 | 4.50 | 1 | 0 | 0 | 0 | 2.0 | 1 | 1 | 1 | 1 | 2 |
| Carrithers | 0 | 0 | — | 1 | 0 | 0 | 0 | 0.0 | 3 | 3 | 3 | 0 | 0 |
| Cumberland | 0 | 1 | 9.00 | 1 | 1 | 0 | 0 | 3.0 | 7 | 3 | 3 | 0 | 4 |
| Hamilton | 0 | 0 | 9.00 | 1 | 0 | 0 | 0 | 1.0 | 1 | 1 | 1 | 0 | 3 |
| Johnson | 0 | 0 | 13.50 | 1 | 0 | 0 | 0 | 1.1 | 1 | 2 | 2 | 1 | 2 |
| Marichal | 0 | 1 | 2.25 | 1 | 1 | 1 | 0 | 8.0 | 4 | 2 | 2 | 0 | 6 |
| McMahon | 0 | 0 | 0.00 | 2 | 0 | 0 | 0 | 3.0 | 0 | 0 | 0 | 0 | 3 |
| Perry | 1 | 1 | 6.14 | 2 | 2 | 1 | 0 | 14.2 | 19 | 11 | 10 | 3 | 11 |
| GIANTS | 1 | 3 | 6.09 | 4 | 4 | 2 | 0 | 34.0 | 39 | 24 | 23 | 5 | 33 |
| Pittsburgh | 3 | 1 | 3.34 | 4 | 4 | 0 | 3 | 35.0 | 31 | 15 | 13 | 16 | 28 |

## 1971 NATIONAL LEAGUE CHAMPIONSHIP SERIES

**Game #1: October 2 at Candlestick**

| | | | |
|---|---|---|---|
| Pittsburgh | 002 000 200-4 | 9 0 | Blass-L, Moose (6), Giusti (8) |
| Giants | 001 040 00x-5 | 7 2 | PERRY-W |

HRs: Fuentes, McCovey — Att: 40,977

**Game #2: October 3 at Candlestick**

| | | | |
|---|---|---|---|
| Pittsburgh | 010 210 401-9 | 15 0 | Ellis-W, Miller (6), Giusti-S (9) |
| Giants | 110 000 002-4 | 9 0 | Cumberland-L, Barr (4), McMahon (5), Carrithers (7), Bryant (7), Hamilton (9) |

HRs: Robertson 3, Clines, Mays — Att: 42,562

**Game #3: October 5 at Pittsburgh**

| | | | |
|---|---|---|---|
| Giants | 000 001 000-1 | 5 2 | MARICHAL-L |
| Pittsburgh | 010 000 01x-2 | 4 1 | Johnson-W, Giusti-S (9) |

HRs: Robertson, Hebner — Att: 38,322

**Game #4: October 6 at Pittsburgh**

| | | | |
|---|---|---|---|
| Giants | 140 000 000-5 | 10 0 | Perry-L, Johnson (6), McMahon (8) |
| Pittsburgh | 230 004 00x-9 | 11 2 | Blass, Kison-W (3), Giusti-S (7) |

HRs: Speier, McCovey, Hebner, Oliver — Att: 35,487

# GIANTS IN THE WORLD SERIES

Since the World Series began in 1903, the Giants have participated in 16 World Series, winning five World Championships (1905, 1921, 1922, 1933 and 1954). In 1904, the Giants won the National League crown, but the World Series was not played. The Giants also won National League titles in 1888 and 1889. Here's a game-by-game look:

## GIANTS 1989 WORLD SERIES STATISTICS

| PLAYER | AVG. | G | AB | R | H | 2B | 3B | HR | RBI | BB | IBB | SO | SB | CS | GI DP | E |
|---|---|---|---|---|---|---|---|---|---|---|---|---|---|---|---|---|
| Bathe | .500 | 2 | 2 | 1 | 1 | 0 | 0 | 1 | 3 | 0 | 0 | 0 | 0 | 0 | 0 | 0 |
| Butler | .286 | 4 | 14 | 1 | 4 | 1 | 0 | 0 | 1 | 2 | 0 | 1 | 2 | 1 | 0 | 0 |
| Clark | .250 | 4 | 16 | 2 | 4 | 1 | 0 | 0 | 0 | 1 | 0 | 3 | 0 | 0 | 0 | 0 |
| Kennedy | .167 | 4 | 12 | 1 | 2 | 0 | 0 | 0 | 2 | 1 | 0 | 3 | 0 | 0 | 0 | 1 |
| Litton | .500 | 2 | 6 | 1 | 3 | 1 | 0 | 1 | 3 | 0 | 0 | 0 | 0 | 0 | 0 | 0 |
| Maldonado | .091 | 4 | 11 | 1 | 1 | 0 | 1 | 0 | 0 | 0 | 0 | 4 | 0 | 0 | 0 | 0 |
| Manwaring | 1.000 | 1 | 1 | 1 | 1 | 1 | 0 | 0 | 0 | 0 | 0 | 0 | 0 | 0 | 0 | 0 |
| Mitchell | .294 | 4 | 17 | 2 | 5 | 0 | 0 | 1 | 2 | 0 | 0 | 3 | 0 | 0 | 0 | 1 |
| Nixon | .200 | 2 | 5 | 1 | 1 | 0 | 0 | 0 | 0 | 1 | 0 | 1 | 0 | 0 | 0 | 0 |
| Oberkfell | .333 | 4 | 6 | 1 | 2 | 0 | 0 | 0 | 0 | 3 | 0 | 0 | 0 | 0 | 0 | 1 |
| Riles | .000 | 4 | 8 | 0 | 0 | 0 | 0 | 0 | 0 | 0 | 0 | 1 | 0 | 0 | 0 | 0 |
| Sheridan | .000 | 1 | 2 | 0 | 0 | 0 | 0 | 0 | 0 | 0 | 0 | 0 | 0 | 0 | 0 | 0 |
| Thompson | .091 | 4 | 11 | 0 | 1 | 0 | 0 | 0 | 2 | 0 | 0 | 4 | 0 | 0 | 1 | 0 |
| Uribe | .200 | 3 | 5 | 1 | 1 | 0 | 0 | 0 | 0 | 0 | 0 | 0 | 0 | 0 | 0 | 0 |
| RIGHT | .000 | – | 0 | – | 0 | 0 | 0 | 0 | 0 | 0 | 0 | 0 | – | – | 0 | – |
| LEFT | .200 | – | 5 | – | 1 | 0 | 0 | 0 | 0 | 0 | 0 | 0 | – | – | 0 | – |
| Williams | .125 | 4 | 16 | 1 | 2 | 0 | 0 | 1 | 1 | 0 | 0 | 6 | 0 | 0 | 0 | 0 |
| Pitchers | .000 | 4 | 2 | 0 | 0 | 0 | 0 | 0 | 0 | 0 | 0 | 1 | 0 | 0 | 0 | 1 |
| GIANTS | .209 | 4 | 134 | 14 | 28 | 4 | 1 | 4 | 14 | 8 | 0 | 27 | 2 | 1 | 1 | 4 |
| A's | .301 | 4 | 146 | 32 | 44 | 8 | 3 | 9 | 30 | 18 | 3 | 22 | 4 | 1 | 2 | 1 |

| PITCHER | W | L | ERA | G | GS | CG | SHO | SV | IP | H | R | ER | HR | BB | IBB | SO |
|---|---|---|---|---|---|---|---|---|---|---|---|---|---|---|---|---|
| Bedrosian | 0 | 0 | 0.00 | 2 | 0 | 0 | 0 | 0 | 2.2 | 0 | 0 | 0 | 0 | 2 | 0 | 2 |
| Brantley | 0 | 0 | 4.15 | 3 | 0 | 0 | 0 | 0 | 4.1 | 5 | 2 | 2 | 1 | 3 | 0 | 1 |
| Downs | 0 | 0 | 7.71 | 3 | 0 | 0 | 0 | 0 | 4.2 | 3 | 4 | 4 | 2 | 2 | 0 | 4 |
| Garrelts | 0 | 2 | 9.82 | 2 | 2 | 0 | 0 | 0 | 7.1 | 13 | 9 | 8 | 4 | 1 | 0 | 8 |
| Hammaker | 0 | 0 | 15.43 | 2 | 0 | 0 | 0 | 0 | 2.1 | 8 | 4 | 4 | 0 | 0 | 0 | 2 |
| LaCoss | 0 | 0 | 6.23 | 2 | 0 | 0 | 0 | 0 | 4.1 | 4 | 3 | 3 | 0 | 3 | 1 | 2 |
| Lefferts | 0 | 0 | 3.38 | 3 | 0 | 0 | 0 | 0 | 2.2 | 2 | 1 | 1 | 0 | 2 | 1 | 1 |
| Reuschel | 0 | 1 | 11.25 | 1 | 1 | 0 | 0 | 0 | 4.0 | 5 | 5 | 5 | 1 | 4 | 0 | 2 |
| Robinson | 0 | 1 | 21.60 | 1 | 1 | 0 | 0 | 0 | 1.2 | 4 | 4 | 4 | 1 | 1 | 1 | 0 |
| GIANTS | 0 | 4 | 8.21 | 4 | 4 | 0 | 0 | 0 | 34.0 | 44 | 32 | 31 | 9 | 18 | 3 | 22 |
| A's | 4 | 0 | 3.50 | 4 | 4 | 1 | 1 | 1 | 36.0 | 26 | 14 | 14 | 4 | 8 | 0 | 27 |

## 1989 WORLD SERIES

**Game #1: October 14 at Oakland Coliseum**

| | | |
|---|---|---|
| Giants | 000 000 000-0 | Garrelts-L, Hammaker (5), Brantley (6), LaCoss (8) |
| Oakland | 031 100 00X-5 | STEWART-W |
| | HRs: Parker, Weiss | Att: 49,385 |

**Game #2: October 15 at Oakland Coliseum**

| | | |
|---|---|---|
| Giants | 001 000 000-1 | Reuschel-L, Downs (5), Lefferts (7), Bedrosian (8) |
| Oakland | 100 400 00X-5 | Moore-W, Honeycutt (8), Eckersley (9) |
| | HR: Steinbach | Att: 49,388 |

**Game #3: October 27 at Candlestick Park**

| | | |
|---|---|---|
| Oakland | 200 241 040-13 | Stewart-W, Honeycutt (8), Nelson (9), Burns (9) |
| Giants | 010 200 004-7 | Garrelts-L, Downs (4), Brantley (5) |
| | HRs: Williams, Bathe, D. Henderson 2, Canseco, Lansford, Phillips | Att: 62,038 |

**Game #4: October 28 at Candlestick Park**

| | | |
|---|---|---|
| Oakland | 130 031 010-9 | Moore-W, Nelson (7), Honeycutt (7), Burns (7), Eckersley (9) |
| Giants | 000 002 400-6 | Robinson-L, LaCoss (2), Brantley (6), Downs (6), Lefferts (8), Bedrosian (8) |
| | HRs: R. Henderson, Mitchell, Litton | Att: 62,078 |

# GIANTS 1962 WORLD SERIES STATISTICS

| PLAYER | AVG. | G | AB | R | H | 2B | 3B | HR | RBI | BB | SO | E |
|---|---|---|---|---|---|---|---|---|---|---|---|---|
| F. Alou | .269 | 7 | 26 | 2 | 7 | 1 | 1 | 0 | 1 | 1 | 4 | 1 |
| M. Alou | .333 | 6 | 12 | 2 | 4 | 1 | 0 | 0 | 1 | 0 | 1 | 0 |
| Bailey | .071 | 6 | 14 | 1 | 1 | 0 | 0 | 1 | 2 | 0 | 3 | 0 |
| Bowman | .000 | 2 | 1 | 1 | 0 | 0 | 0 | 0 | 0 | 0 | 0 | 0 |
| Cepeda | .158 | 5 | 19 | 1 | 3 | 1 | 0 | 0 | 2 | 0 | 4 | 0 |
| Davenport | .136 | 7 | 22 | 1 | 3 | 1 | 0 | 0 | 1 | 4 | 7 | 3 |
| Haller | .286 | 4 | 14 | 1 | 4 | 1 | 0 | 1 | 3 | 0 | 2 | 0 |
| Hiller | .269 | 7 | 26 | 4 | 7 | 3 | 0 | 1 | 5 | 3 | 4 | 1 |
| Kuenn | .083 | 4 | 12 | 1 | 1 | 0 | 0 | 0 | 0 | 1 | 1 | 0 |
| Mays | .250 | 7 | 28 | 3 | 7 | 2 | 0 | 0 | 1 | 1 | 5 | 0 |
| McCovey | .200 | 4 | 15 | 2 | 3 | 0 | 1 | 1 | 1 | 1 | 3 | 2 |
| Nieman | .000 | 1 | 0 | 0 | 0 | 0 | 0 | 0 | 0 | 1 | 0 | 0 |
| Orsino | .000 | 1 | 1 | 0 | 0 | 0 | 0 | 0 | 0 | 0 | 0 | 0 |
| Pagan | .368 | 7 | 19 | 2 | 7 | 0 | 0 | 1 | 2 | 0 | 1 | 1 |
| Pitchers | .235 | 7 | 17 | 0 | 4 | 0 | 0 | 0 | 0 | 0 | 4 | 0 |
| GIANTS | .226 | 7 | 226 | 21 | 51 | 10 | 2 | 5 | 19 | 12 | 39 | 8 |
| Yankees | .199 | 7 | 221 | 20 | 44 | 6 | 1 | 3 | 17 | 21 | 39 | 5 |

| PITCHER | W | L | ERA | G | GS | CG | IP | H | R | ER | HR | BB | SO |
|---|---|---|---|---|---|---|---|---|---|---|---|---|---|
| Bolin | 0 | 0 | 6.75 | 2 | 0 | 0 | 2.2 | 4 | 2 | 2 | 0 | 2 | 2 |
| Larsen | 1 | 0 | 3.86 | 3 | 0 | 0 | 2.1 | 1 | 1 | 1 | 0 | 2 | 0 |
| Marichal | 0 | 0 | 0.00 | 1 | 1 | 0 | 4.0 | 2 | 0 | 0 | 0 | 2 | 4 |
| Miller | 0 | 0 | 0.00 | 2 | 0 | 0 | 1.1 | 1 | 0 | 0 | 0 | 2 | 0 |
| O'Dell | 0 | 1 | 4.38 | 3 | 1 | 0 | 12.1 | 12 | 6 | 6 | 1 | 3 | 9 |
| Pierce | 1 | 1 | 2.40 | 2 | 2 | 1 | 15.0 | 8 | 5 | 4 | 1 | 2 | 5 |
| Sanford | 1 | 2 | 1.93 | 3 | 3 | 1 | 23.1 | 16 | 6 | 5 | 1 | 8 | 19 |
| GIANTS | 3 | 4 | 2.66 | 7 | 7 | 2 | 61.0 | 44 | 20 | 18 | 3 | 21 | 39 |
| Yankees | 4 | 3 | 2.95 | 7 | 7 | 4 | 61.0 | 51 | 21 | 20 | 5 | 12 | 39 |

## 1962 WORLD SERIES

**Game #1: October 4 at Candlestick**

| | | | |
|---|---|---|---|
| Yankees | 200 000 121-6 11 0 | FORD-W | |
| Giants | 011 000 000-2 10 0 | O'Dell-L, Larsen (8), Miller (9) | |
| | HR: Boyer | | Att: 43,852 |

**Game #2: October 5 at Candlestick**

| | | | |
|---|---|---|---|
| Yankees | 000 000 000-0 3 1 | Terry-L, Daley (8) | |
| Giants | 100 000 10x-2 6 0 | SANFORD-W | |
| | HR: McCovey | | Att: 43,910 |

**Game #3: October 7 at New York**

| | | | |
|---|---|---|---|
| Giants | 000 000 002-2 4 3 | Pierce-L, Larsen (7), Bolin (8) | |
| Yankees | 000 000 30x-3 5 1 | STAFFORD-W | |
| | HR: Bailey | | Att: 71,434 |

**Game #4: October 8 at New York**

| | | | |
|---|---|---|---|
| Giants | 020 000 401-7 9 1 | Marichal, Bolin (5), Larsen-W (6), O'Dell-S (7) | |
| Yankees | 000 002 001-3 9 1 | Ford, Coates-L (7), Bridges (7) | |
| | HRs: Haller, Hiller (GS) | | Att: 66,607 |

**Game #5: October 10 at New York**

| | | | |
|---|---|---|---|
| Giants | 001 010 001-3 8 2 | Sanford-L, Miller (8) | |
| Yankees | 000 101 03x-5 6 0 | TERRY-W | |
| | HRs: Pagan, Tresh | | Att: 63,165 |

**Game #6: October 15 at Candlestick**

| | | | |
|---|---|---|---|
| Yankees | 000 010 010-2 3 2 | Ford-L, Coates (5), Bridges (8) | |
| Giants | 000 320 00x-5 10 1 | PIERCE-W | |
| | HR: Maris | | Att: 43,948 |

**Game #7: October 16 at Candlestick**

| | | | |
|---|---|---|---|
| Yankees | 000 010 000-1 7 0 | TERRY-W | |
| Giants | 000 000 000-0 4 1 | Sanford-L, O'Dell (8) | |
| | | | Att: 43,948 |

# GIANTS 1954 WORLD SERIES STATISTICS

| PLAYER | AVG. | G | AB | R | H | 2B | 3B | HR | RBI | BB | SO | SB |
|---|---|---|---|---|---|---|---|---|---|---|---|---|
| Dark | .412 | 4 | 17 | 2 | 7 | 0 | 0 | 0 | 0 | 1 | 1 | 0 |
| Irvin | .222 | 4 | 9 | 1 | 2 | 1 | 0 | 0 | 2 | 0 | 3 | 0 |
| Lockman | .111 | 4 | 18 | 2 | 2 | 0 | 0 | 0 | 0 | 1 | 2 | 0 |
| Mays | .286 | 4 | 14 | 4 | 4 | 1 | 0 | 0 | 3 | 4 | 1 | 1 |
| Mueller | .389 | 4 | 18 | 4 | 7 | 0 | 0 | 0 | 1 | 0 | 1 | 0 |
| Rhodes | .667 | 3 | 6 | 2 | 4 | 0 | 0 | 2 | 7 | 1 | 2 | 0 |
| Thompson | .364 | 4 | 11 | 6 | 4 | 1 | 0 | 0 | 2 | 7 | 1 | 0 |
| Westrum | .273 | 4 | 11 | 0 | 3 | 0 | 0 | 0 | 3 | 1 | 3 | 0 |
| Williams | .000 | 4 | 11 | 0 | 0 | 0 | 0 | 0 | 1 | 2 | 2 | 0 |
| Pitchers | .000 | 4 | 15 | 0 | 0 | 0 | 0 | 0 | 1 | 0 | 8 | 0 |
| GIANTS | .254 | 4 | 130 | 21 | 33 | 3 | 0 | 2 | 20 | 17 | 24 | 1 |
| Indians | .190 | 4 | 137 | 9 | 26 | 5 | 1 | 3 | 9 | 16 | 23 | 0 |

| PITCHER | W | L | ERA | G | GS | CG | SV | SHO | IP | H | ER | BB | SO |
|---|---|---|---|---|---|---|---|---|---|---|---|---|---|
| Antonelli | 1 | 0 | 0.84 | 2 | 1 | 1 | 1 | 0 | 10.2 | 8 | 1 | 7 | 12 |
| Gomez | 1 | 0 | 2.45 | 1 | 1 | 0 | 0 | 0 | 7.1 | 4 | 2 | 3 | 2 |
| Grissom | 1 | 0 | 0.00 | 1 | 0 | 0 | 0 | 0 | 2.2 | 1 | 0 | 3 | 2 |
| Liddle | 1 | 0 | 1.29 | 2 | 1 | 0 | 0 | 0 | 7.0 | 5 | 1 | 1 | 2 |
| Maglie | 0 | 0 | 2.57 | 1 | 1 | 0 | 0 | 0 | 7.0 | 7 | 2 | 2 | 2 |
| Wilhelm | 0 | 0 | 0.00 | 2 | 0 | 0 | 1 | 0 | 2.1 | 1 | 0 | 0 | 3 |
| GIANTS | 4 | 0 | 1.46 | 4 | 4 | 1 | 2 | 0 | 37.0 | 26 | 6 | 16 | 23 |
| Indians | 0 | 4 | 4.84 | 4 | 4 | 1 | 0 | 0 | 35.1 | 33 | 19 | 17 | 24 |

## 1954 WORLD SERIES

**Game #1: September 29 at the Polo Grounds**

| | | |
|---|---|---|
| Indians | 200 000 000 0-2 8 0 | LEMON-L |
| Giants | 002 000 000 3-5 9 3 | Maglie, Liddle (8), Grissom-W (8) |
| | HRs: Rhodes | Att: 52,751 |

**Game #2: September 30 at the Polo Grounds**

| | | |
|---|---|---|
| Indians | 100 000 000-1 8 0 | Wynn-L Mossi (8) |
| Giants | 000 020 10x-3 4 0 | ANTONELLI-W |
| | HRs: Smith, Rhodes | Att: 49,099 |

**Game #3: October 1 at Cleveland**

| | | |
|---|---|---|
| Giants | 103 011 000-6 10 1 | Gomez-W, Wilhelm (7) |
| Indians | 000 000 110-2 4 2 | Garcia-L, Houtteman (4), Narleski (6), Mossi (9) |
| | HR: Wertz | Att: 71,555 |

**Game #4: October 2 at Cleveland**

| | | |
|---|---|---|
| Giants | 021 040 000-7-10 3 | Liddle-W, Wilhelm (7), Antonelli (8) |
| Indians | 000 030 100-4 6 2 | Lemon-L, Newhouser (5), Narleski (5), Mossi (6), Garcia (8) |
| | HR: Majeski | Att: 78,102 |

# GIANTS 1951 WORLD SERIES STATISTICS

| PLAYER | AVG. | G | AB | R | H | 2B | 3B | HR | RBI | BB | SO | SB |
|---|---|---|---|---|---|---|---|---|---|---|---|---|
| Dark | .417 | 6 | 24 | 5 | 10 | 3 | 0 | 1 | 4 | 2 | 3 | 0 |
| Hartung | .000 | 2 | 4 | 0 | 0 | 0 | 0 | 0 | 0 | 0 | 0 | 0 |
| Irvin | .458 | 6 | 24 | 3 | 11 | 0 | 1 | 0 | 2 | 2 | 1 | 2 |
| Lockman | .240 | 6 | 25 | 1 | 6 | 2 | 0 | 1 | 4 | 1 | 2 | 0 |
| Lohrke | .000 | 2 | 2 | 0 | 0 | 0 | 0 | 0 | 0 | 0 | 1 | 0 |
| Mays | .182 | 6 | 22 | 1 | 4 | 0 | 0 | 0 | 1 | 2 | 2 | 0 |
| Noble | .000 | 2 | 2 | 0 | 0 | 0 | 0 | 0 | 0 | 0 | 1 | 0 |
| Rigney | .250 | 4 | 4 | 0 | 1 | 0 | 0 | 0 | 1 | 0 | 1 | 0 |
| Schenz | .000 | 1 | 0 | 0 | 0 | 0 | 0 | 0 | 0 | 0 | 0 | 0 |
| Stanky | .136 | 6 | 22 | 3 | 3 | 0 | 0 | 0 | 1 | 3 | 2 | 0 |
| Thompson | .143 | 5 | 14 | 3 | 2 | 0 | 0 | 0 | 0 | 5 | 2 | 0 |
| Thomson | .238 | 6 | 21 | 1 | 5 | 1 | 0 | 0 | 2 | 5 | 0 | 0 |
| Westrum | .235 | 6 | 17 | 1 | 4 | 1 | 0 | 0 | 0 | 5 | 3 | 0 |
| Williams | .000 | 2 | 1 | 0 | 0 | 0 | 0 | 0 | 0 | 0 | 0 | 0 |
| Yvars | .000 | 1 | 1 | 0 | 0 | 0 | 0 | 0 | 0 | 0 | 0 | 0 |
| Pitchers | .000 | 6 | 11 | 0 | 0 | 0 | 0 | 0 | 0 | 0 | 4 | 0 |
| GIANTS | .237 | 6 | 194 | 18 | 46 | 7 | 1 | 2 | 15 | 25 | 22 | 2 |
| Yankees | .246 | 6 | 199 | 29 | 49 | 7 | 2 | 5 | 25 | 26 | 23 | 0 |

| PITCHER | W | L | ERA | G | GS | CG | SV | SHO | IP | H | ER | BB | SO |
|---|---|---|---|---|---|---|---|---|---|---|---|---|---|
| Corwin | 0 | 0 | 0.00 | 1 | 0 | 0 | 0 | 0 | 1.2 | 1 | 0 | 0 | 1 |
| Hearn | 1 | 0 | 1.04 | 2 | 1 | 0 | 0 | 0 | 8.2 | 5 | 1 | 8 | 1 |
| Jansen | 0 | 2 | 6.30 | 3 | 2 | 0 | 0 | 0 | 10.0 | 8 | 7 | 4 | 6 |
| Jones | 0 | 0 | 2.08 | 2 | 0 | 0 | 1 | 0 | 4.1 | 5 | 1 | 1 | 2 |
| Kennedy | 0 | 0 | 6.00 | 2 | 0 | 0 | 0 | 0 | 3.0 | 3 | 2 | 1 | 4 |
| Konikowski | 0 | 0 | 0.00 | 1 | 0 | 0 | 0 | 0 | 1.0 | 1 | 0 | 0 | 0 |
| Koslo | 1 | 1 | 3.00 | 2 | 2 | 1 | 0 | 0 | 15.0 | 12 | 5 | 7 | 6 |
| Maglie | 0 | 1 | 7.20 | 1 | 1 | 0 | 0 | 0 | 5.0 | 8 | 4 | 2 | 3 |
| Spencer | 0 | 0 | 18.90 | 2 | 0 | 0 | 0 | 0 | 3.1 | 6 | 7 | 3 | 0 |
| GIANTS | 2 | 4 | 4.67 | 6 | 6 | 1 | 1 | 0 | 52.0 | 49 | 27 | 26 | 23 |
| Yankees | 4 | 2 | 1.87 | 6 | 6 | 3 | 1 | 0 | 53.0 | 46 | 11 | 25 | 22 |

## 1951 WORLD SERIES

**Game #1: October 4 at New York (AL)**

| | | |
|---|---|---|
| Giants | 200 003 000-5 10 1 | KOSLO-W |
| Yankees | 010 000 000-1 7 1 | Reynolds-L, Hogue (7), Morgan (8) |
| | HR: Dark | Att: 65,673 |

**Game #2: October 5 at New York (AL)**

| | | |
|---|---|---|
| Giants | 000 000 100-1 5 1 | Jansen-L, Spencer (7) |
| Yankees | 110 000 01x-3 6 0 | LOPAT-W |
| | HR: Collins | Att: 66, 018 |

**Game #3: October 6 at the Polo Grounds**

| | | |
|---|---|---|
| Yankees | 000 000 011-2 5 2 | Raschi-L, Hogue (5), Ostrowski (7) |
| Giants | 010 050 00x-6 7 2 | Hearn-W, Jones(8) |
| | HRs: Lockman, Woodling | Att: 52,035 |

**Game #4: October 8 at the Polo Grounds**

| | | |
|---|---|---|
| Yankees | 010 120 200-6 12 0 | REYNOLDS-W |
| Yankees | 100 000 001-2 8 2 | Maglie-L, Jones (6), Kennedy (9) |
| | HR: DiMaggio | Att: 49,010 |

**Game #5: October 9 at the Polo Grounds**

| | | |
|---|---|---|
| Yankees | 005 202 400-13 12 1 | LOPAT-W |
| Giants | 100 000 000- 1 5 3 | Jansen-L, Kennedy (4), Spencer (6), Corwin (7), Konikowski (9) |
| | HRs: McDougald, Rizzuto | Att: 47,530 |

**Game #6: October 10 at New York (AL)**

| | | |
|---|---|---|
| Giants | 000 010 002-3 11 1 | Koslo-L, Hearn (7), Jansen (8) |
| Yankees | 100 003 00x-4 7 0 | Raschi-W, Sain (7), Kuzava (9) |
| | | Att: 61,711 |

# GIANTS 1937 WORLD SERIES STATISTICS

| PLAYER | AVG. | G | AB | R | H | 2B | 3B | HR | RBI | BB | SO | SB |
|---|---|---|---|---|---|---|---|---|---|---|---|---|
| Bartell | .238 | 5 | 21 | 3 | 5 | 1 | 0 | 0 | 1 | 0 | 3 | 0 |
| Berger | .000 | 3 | 3 | 0 | 0 | 0 | 0 | 0 | 0 | 0 | 1 | 0 |
| Chiozza | .286 | 2 | 7 | 0 | 2 | 0 | 0 | 0 | 0 | 1 | 1 | 0 |
| Danning | .250 | 3 | 12 | 0 | 3 | 1 | 0 | 0 | 2 | 0 | 2 | 0 |
| Leiber | .364 | 3 | 11 | 2 | 4 | 0 | 0 | 0 | 2 | 1 | 1 | 0 |
| Leslie | .000 | 2 | 1 | 0 | 0 | 0 | 0 | 0 | 0 | 1 | 0 | 0 |
| Mancuso | .000 | 3 | 8 | 0 | 0 | 0 | 0 | 0 | 1 | 0 | 1 | 0 |
| McCarthy | .211 | 5 | 19 | 1 | 4 | 1 | 0 | 0 | 1 | 1 | 2 | 0 |
| Moore | .391 | 5 | 23 | 1 | 9 | 1 | 0 | 0 | 1 | 0 | 1 | 0 |
| Ott | .200 | 5 | 20 | 1 | 4 | 0 | 0 | 1 | 3 | 1 | 4 | 0 |
| Ripple | .294 | 5 | 17 | 2 | 5 | 0 | 0 | 0 | 0 | 3 | 1 | 0 |
| Ryan | .000 | 1 | 1 | 0 | 0 | 0 | 0 | 0 | 0 | 0 | 1 | 0 |
| Whitehead | .250 | 5 | 16 | 1 | 4 | 2 | 0 | 0 | 0 | 2 | 0 | 1 |
| Pitchers | .000 | 5 | 10 | 1 | 0 | 0 | 0 | 0 | 1 | 1 | 3 | 0 |
| TOTAL | .237 | 5 | 169 | 12 | 40 | 6 | 0 | 1 | 12 | 11 | 21 | 1 |

| PITCHER | W | L | ERA | G | GS | CG | SV | SHO | IP | H | ER | BB | SO |
|---|---|---|---|---|---|---|---|---|---|---|---|---|---|
| Brennan | 0 | 0 | 0.00 | 2 | 0 | 0 | 0 | 0 | 3.0 | 1 | 0 | 1 | 1 |
| Coffman | 0 | 0 | 4.15 | 2 | 0 | 0 | 0 | 0 | 4.1 | 2 | 2 | 5 | 1 |
| Gumbert | 0 | 0 | 27.00 | 2 | 0 | 0 | 0 | 0 | 1.1 | 4 | 4 | 1 | 1 |
| Hubbell | 1 | 1 | 3.77 | 2 | 2 | 1 | 0 | 0 | 14.1 | 12 | 6 | 4 | 7 |
| Melton | 0 | 2 | 4.91 | 3 | 2 | 0 | 0 | 0 | 11.0 | 12 | 6 | 6 | 7 |
| Schumacher | 0 | 1 | 6.00 | 1 | 1 | 0 | 0 | 0 | 6.0 | 9 | 4 | 4 | 3 |
| Smith | 0 | 0 | 3.00 | 2 | 0 | 0 | 0 | 0 | 3.0 | 2 | 1 | 0 | 1 |
| TOTAL | 1 | 4 | 4.81 | 5 | 5 | 1 | 0 | 0 | 43.0 | 42 | 23 | 21 | 21 |

## 1937 WORLD SERIES

**Game #1: October 6 at New York (AL)**

| | | |
|---|---|---|
| Giants | 000 010 000-1 6 2 | Hubbell-L, Gumbert (6), Coffman (8), Smith (8) |
| Yankees | 000 007 01x-8 7 0 | GOMEZ-W |
| | HR: Lazzeri | Att: 60,573 |

**Game #2: October 7 at New York (AL)**

| | | |
|---|---|---|
| Giants | 100 000 000-1 7 0 | Melton-L, Gumbert (5), Coffman (6) |
| Yankees | 000 024 20x-8 12 0 | RUFFING-W |
| | | Att: 57,675 |

**Game #3: October 8 at the Polo Grounds**

| | | |
|---|---|---|
| Yankees | 012 110 000-5 9 0 | Pearson, Murphy-W (9) |
| Giants | 000 000 100-1 5 4 | Schumacher-L, Melton (7), Brennan (9) |
| | | Att: 37,385 |

**Game #4: October 9 at the Polo Grounds**

| | | |
|---|---|---|
| Yankees | 101 000 001-3 6 0 | Hadley-L, Andrews (2), Whicker (8) |
| Giants | 060 000 10x-7 12 3 | HUBBELL-W |
| | HR: Gehrig | Att: 44,293 |

**Game #5: October 10 at the Polo Grounds**

| | | |
|---|---|---|
| Yankees | 011 020 000-4 8 0 | GOMEZ-W |
| Giants | 002 000 000-2 10 0 | Melton-L, Smith (6), Brennan (8) |
| | HR: DiMaggio, Hoag, Ott | Att: 38, 216 |

# GIANTS 1936 WORLD SERIES STATISTICS

| PLAYER | AVG. | G | AB | R | H | 2B | 3B | HR | RBI | BB | SO | SB |
|---|---|---|---|---|---|---|---|---|---|---|---|---|
| Bartell | .381 | 6 | 21 | 5 | 8 | 3 | 0 | 1 | 3 | 4 | 4 | 0 |
| Danning | .000 | 2 | 2 | 0 | 0 | 0 | 0 | 0 | 0 | 0 | 1 | 0 |
| Davis | .500 | 4 | 2 | 2 | 1 | 0 | 0 | 0 | 0 | 0 | 0 | 0 |
| Jackson | .190 | 6 | 21 | 1 | 4 | 0 | 0 | 0 | 1 | 1 | 3 | 0 |
| Koenig | .333 | 3 | 3 | 0 | 1 | 0 | 0 | 0 | 0 | 0 | 1 | 0 |
| Leiber | .000 | 2 | 6 | 0 | 0 | 0 | 0 | 0 | 0 | 2 | 2 | 0 |
| Leslie | .667 | 3 | 3 | 0 | 2 | 0 | 0 | 0 | 0 | 0 | 0 | 0 |
| Mancuso | .263 | 6 | 19 | 3 | 5 | 2 | 0 | 0 | 1 | 3 | 3 | 0 |
| Mayo | .000 | 1 | 1 | 0 | 0 | 0 | 0 | 0 | 0 | 0 | 0 | 0 |
| Moore | .214 | 6 | 28 | 4 | 6 | 2 | 0 | 1 | 1 | 1 | 4 | 0 |
| Ott | .304 | 6 | 23 | 4 | 7 | 2 | 0 | 1 | 3 | 3 | 1 | 0 |
| Ripple | .333 | 5 | 12 | 2 | 4 | 0 | 0 | 1 | 3 | 3 | 3 | 0 |
| Terry | .240 | 6 | 25 | 1 | 6 | 0 | 0 | 0 | 5 | 1 | 4 | 0 |
| Whitehead | .048 | 6 | 21 | 1 | 1 | 0 | 0 | 0 | 2 | 1 | 3 | 0 |
| Pitchers | .313 | 6 | 16 | 0 | 5 | 0 | 0 | 0 | 1 | 2 | 4 | 0 |
| GIANTS | .246 | 6 | 203 | 23 | 50 | 9 | 0 | 4 | 20 | 21 | 33 | 0 |
| Yankees | .302 | 6 | 215 | 43 | 65 | 8 | 1 | 7 | 41 | 26 | 35 | 1 |

| PITCHER | W | L | ERA | G | GS | CG | SV | SHO | IP | H | ER | BB | SO |
|---|---|---|---|---|---|---|---|---|---|---|---|---|---|
| Castleman | 0 | 0 | 2.08 | 1 | 0 | 0 | 0 | 0 | 4.1 | 3 | 1 | 2 | 5 |
| Coffman | 0 | 0 | 32.40 | 2 | 0 | 0 | 0 | 0 | 1.2 | 5 | 6 | 1 | 1 |
| Fitzsimmons | 0 | 2 | 5.40 | 2 | 2 | 1 | 0 | 0 | 11.2 | 13 | 7 | 2 | 6 |
| Gabler | 0 | 0 | 7.20 | 2 | 0 | 0 | 0 | 0 | 5.0 | 7 | 4 | 4 | 0 |
| Gumbert | 0 | 0 | 36.00 | 2 | 0 | 0 | 0 | 0 | 2.0 | 7 | 8 | 4 | 2 |
| Hubbell | 1 | 1 | 2.25 | 2 | 2 | 1 | 0 | 0 | 16.0 | 15 | 4 | 2 | 10 |
| Schumacher | 1 | 1 | 5.25 | 2 | 2 | 1 | 0 | 0 | 12.0 | 13 | 7 | 10 | 11 |
| Smith | 0 | 0 | 81.00 | 1 | 0 | 0 | 0 | 0 | 0.1 | 2 | 3 | 1 | 0 |
| GIANTS | 2 | 4 | 6.79 | 6 | 6 | 3 | 0 | 0 | 53.0 | 65 | 40 | 26 | 35 |
| Yankees | 4 | 2 | 3.33 | 6 | 6 | 2 | 2 | 0 | 54.0 | 50 | 20 | 21 | 33 |

## 1936 WORLD SERIES

**Game #1: September 30 at the Polo Grounds**

| | | |
|---|---|---|
| Yankees | 001 000 000-1 7 2 | RUFFING-L |
| Giants | 000 011 04x-6 9 1 | HUBBELL-W |
| | HRs: Bartell, Selkirk | Att: 39,419 |

**Game #2: October 2 at the Polo Grounds**

| | | |
|---|---|---|
| Yankees | 207 001 206-18 17 0 | GOMEZ-W |
| Giants | 010 300 000- 4 6 1 | Schumacher-L, Smith (3), Coffman (3), Gabler (5), Gumbert (9) |
| | HRs: Dickey, Lazzeri | Att: 43,543 |

**Game #3: October 3 at New York (AL)**

| | | |
|---|---|---|
| Giants | 000 010 000-1 11 0 | FITZSIMMONS-L |
| Yankees | 010 000 01x-2 4 0 | Hadley-W, Malone (9) |
| | HRs: Gehrig, Ripple | Att: 64,842 |

**Game #4: October 4 at New York (AL)**

| | | |
|---|---|---|
| Giants | 000 100 010-2 7 1 | Hubbell-L, Gabler (8) |
| Yankees | 013 000 01x-5 10 1 | PEARSON-W |
| | HR: Gehrig | Att: 66,669 |

**Game #5: October 5 at New York (AL)**

| | | |
|---|---|---|
| Giants | 300 001 000 1-5 8 3 | SCHUMACHER-W |
| Yankees | 011 002 000 0-4 10 1 | Ruffing, Malone-L |
| | HR: Selkirk | Att: 50,024 |

**Game #6: October 9 at the Polo Grounds**

| | | |
|---|---|---|
| Yankees | 021 200 017-13 17 2 | Gomez-W, Murphy (7) |
| Giants | 200 010 110- 5 9 1 | Fitzsimmons-L, Castleman (4), Coffman (9), Gumbert (9) |
| | HRs: Moore, Ott, Powell | Att: 38,427 |

# GIANTS 1933 WORLD SERIES STATISTICS

| PLAYER | AVG. | G | AB | R | H | 2B | 3B | HR | RBI | BB | SO | SB |
|---|---|---|---|---|---|---|---|---|---|---|---|---|
| Critz | .136 | 5 | 22 | 2 | 3 | 0 | 0 | 0 | 0 | 1 | 0 | 0 |
| Davis | .368 | 5 | 19 | 1 | 7 | 1 | 0 | 0 | 0 | 0 | 3 | 0 |
| Jackson | .222 | 5 | 18 | 3 | 4 | 1 | 0 | 0 | 2 | 1 | 3 | 0 |
| Mancuso | .118 | 5 | 17 | 2 | 2 | 1 | 0 | 0 | 2 | 3 | 0 | 0 |
| Moore | .227 | 5 | 22 | 1 | 5 | 1 | 0 | 0 | 1 | 1 | 3 | 0 |
| O'Doul | 1.000 | 1 | 1 | 1 | 1 | 0 | 0 | 0 | 2 | 0 | 0 | 0 |
| Ott | .389 | 5 | 18 | 3 | 7 | 0 | 0 | 2 | 4 | 4 | 4 | 0 |
| Peel | .500 | 2 | 2 | 0 | 1 | 0 | 0 | 0 | 0 | 0 | 0 | 0 |
| Ryan | .278 | 5 | 18 | 0 | 5 | 0 | 0 | 0 | 1 | 1 | 5 | 0 |
| Terry | .273 | 5 | 22 | 3 | 6 | 1 | 0 | 1 | 0 | 0 | 0 | 0 |
| Pitchers | .353 | 5 | 17 | 0 | 6 | 0 | 0 | 0 | 3 | 0 | 3 | 0 |
| GIANTS | .267 | 5 | 176 | 16 | 47 | 5 | 0 | 3 | 16 | 11 | 21 | 0 |
| Senators | .214 | 5 | 173 | 11 | 37 | 4 | 0 | 2 | 11 | 13 | 25 | 1 |

| PITCHER | W | L | ERA | G | GS | CG | SV | SHO | IP | H | ER | BB | SO |
|---|---|---|---|---|---|---|---|---|---|---|---|---|---|
| Bell | 0 | 0 | 0.00 | 1 | 0 | 0 | 0 | 0 | 1.0 | 0 | 0 | 0 | 0 |
| Fitzsimmons | 0 | 1 | 5.14 | 1 | 1 | 0 | 0 | 0 | 7.0 | 9 | 4 | 0 | 2 |
| Hubbell | 2 | 0 | 0.00 | 2 | 2 | 2 | 0 | 0 | 20.0 | 13 | 0 | 6 | 15 |
| Luque | 1 | 0 | 0.00 | 1 | 0 | 0 | 0 | 0 | 4.1 | 2 | 0 | 2 | 5 |
| Schumacher | 1 | 0 | 2.45 | 2 | 2 | 1 | 0 | 0 | 14.2 | 13 | 4 | 5 | 3 |
| GIANTS | 4 | 1 | 1.53 | 5 | 5 | 3 | 0 | 0 | 47.0 | 37 | 8 | 13 | 25 |
| Senators | 1 | 4 | 2.74 | 5 | 5 | 1 | 0 | 1 | 46.0 | 47 | 14 | 11 | 21 |

## 1933 WORLD SERIES

**Game #1: October 3 at the Polo Grounds**

| | | |
|---|---|---|
| Senators | 000 100 001-2 5 3 | Stewart-L, Russell (3), Thomas (8) |
| Giants | 202 000 00x-4 10 2 | HUBBELL-W |
| | HR: Ott | Att: 46,672 |

**Game #2: October 4 at the Polo Grounds**

| | | |
|---|---|---|
| Senators | 001 000 000-1 5 0 | Crowder-L, Thomas (6), McColl (7) |
| Giants | 000 006 00x-6 10 0 | SCHUMACHER-W |
| | HR: Goslin | Att: 35,461 |

**Game #3: October 5 at Washington**

| | | |
|---|---|---|
| Giants | 000 000 000-0 5 0 | Fitzsimmons-L, Bell (8) |
| Senators | 210 000 10x-4 9 1 | WHITEHILL-W |
| | | Att: 25,727 |

**Game #4: October 6 at Washington**

| | | |
|---|---|---|
| Giants | 000 100 000 01-2 11 1 | HUBBELL-W |
| Senators | 000 000 100 00-1 8 0 | Weaver-L, Russell (11) |
| | HR: Terry | Att: 26,762 |

**Game #5: October 7 at Washington**

| | | |
|---|---|---|
| Giants | 020 001 000 1-4 11 1 | Schumacher, Luque-W (6) |
| Senators | 000 003 000 0-3 10 0 | Crowder, Russell-L (6) |
| | HRs: Schulte, Ott | Att: 28,454 |

# GIANTS 1924 WORLD SERIES STATISTICS

| PLAYER | AVG. | G | AB | R | H | 2B | 3B | HR | RBI | BB | SO | SB |
|---|---|---|---|---|---|---|---|---|---|---|---|---|
| Frisch | .333 | 7 | 30 | 1 | 10 | 4 | 1 | 0 | 0 | 4 | 1 | 1 |
| Gowdy | .259 | 7 | 27 | 4 | 7 | 0 | 0 | 0 | 1 | 2 | 2 | 0 |
| Groh | 1.000 | 1 | 1 | 0 | 1 | 0 | 0 | 0 | 0 | 0 | 0 | 0 |
| Jackson | .074 | 7 | 27 | 3 | 2 | 0 | 0 | 0 | 1 | 1 | 4 | 1 |
| Kelly | .290 | 7 | 31 | 7 | 9 | 1 | 0 | 1 | 4 | 1 | 8 | 0 |
| Lindstrom | .333 | 7 | 30 | 1 | 10 | 2 | 0 | 0 | 4 | 3 | 6 | 0 |
| Meusel | .154 | 4 | 13 | 0 | 2 | 0 | 0 | 0 | 1 | 2 | 0 | 0 |
| Snyder | .000 | 1 | 1 | 0 | 0 | 0 | 0 | 0 | 0 | 0 | 0 | 0 |
| Southworth | .000 | 5 | 1 | 1 | 0 | 0 | 0 | 0 | 0 | 0 | 0 | 0 |
| Terry | .429 | 5 | 14 | 3 | 6 | 0 | 1 | 1 | 1 | 3 | 1 | 0 |
| Wilson | .233 | 7 | 30 | 1 | 7 | 1 | 0 | 0 | 3 | 1 | 9 | 0 |
| Youngs | .185 | 7 | 27 | 3 | 5 | 1 | 0 | 0 | 2 | 5 | 6 | 1 |
| Pitchers | .333 | 7 | 21 | 22 | 7 | 0 | 0 | 2 | 5 | 3 | 3 | 0 |
| GIANTS | .261 | 7 | 253 | 27 | 66 | 9 | 2 | 4 | 22 | 25 | 40 | 3 |
| Senators | .246 | 7 | 248 | 26 | 61 | 9 | 0 | 5 | 24 | 29 | 34 | 5 |

| PITCHER | W | L | ERA | G | GS | CG | SV | SHO | IP | H | ER | BB | SO |
|---|---|---|---|---|---|---|---|---|---|---|---|---|---|
| Baldwin | 0 | 0 | 0.00 | 1 | 0 | 0 | 0 | 0 | 2.0 | 1 | 0 | 0 | 1 |
| Barnes | 0 | 1 | 5.68 | 2 | 2 | 0 | 0 | 0 | 12.2 | 15 | 8 | 1 | 9 |
| Bentley | 1 | 2 | 3.71 | 3 | 2 | 1 | 0 | 0 | 17.0 | 18 | 7 | 8 | 10 |
| Dean | 0 | 0 | 4.50 | 1 | 0 | 0 | 0 | 0 | 2.0 | 3 | 1 | 0 | 2 |
| Jonnard | 0 | 0 | 0.00 | 1 | 0 | 0 | 0 | 0 | 0.0 | 0 | 0 | 1 | 0 |
| McQuillan | 0 | 0 | 2.57 | 3 | 1 | 0 | 1 | 0 | 7.0 | 2 | 2 | 6 | 2 |
| Nehf | 1 | 1 | 1.83 | 3 | 2 | 1 | 0 | 0 | 19.2 | 15 | 4 | 9 | 7 |
| Ryan | 1 | 0 | 3.18 | 2 | 0 | 0 | 0 | 0 | 5.2 | 7 | 2 | 4 | 3 |
| Watson | 0 | 0 | 0.00 | 1 | 0 | 0 | 1 | 0 | 0.2 | 0 | 0 | 0 | 0 |
| GIANTS | 3 | 4 | 3.24 | 7 | 7 | 2 | 2 | 0 | 66.2 | 61 | 24 | 29 | 34 |
| Senators | 4 | 3 | 2.15 | 7 | 7 | 3 | 2 | 0 | 67.0 | 66 | 16 | 25 | 40 |

## 1924 WORLD SERIES

**Game #1: October 4 at Washington**

| | | | |
|---|---|---|---|
| Giants | 010 100 000 002-4 14 1 | NEHF-W | |
| Senators | 000 001 001 001-3 10 1 | JOHNSON-L | |
| | HRs: Kelly, Terry | | Att: 35,760 |

**Game #2: October 5 at Washington**

| | | | |
|---|---|---|---|
| Giants | 000 000 102-3 6 0 | BENTLEY-L | |
| Senators | 200 010 001-4 6 1 | Zachary-W, Marberry (9) | |
| | HRs: Goslin, Harris | | Att: 35,922 |

**Game #3: October 6 at the Polo Grounds**

| | | | |
|---|---|---|---|
| Senators | 000 200 011-4 9 2 | Marberry, Russell (4), Martina (7), Speece (8) | |
| Giants | 021 101 01x-6 12 0 | McQuillan, Ryan-W (4), Jonnard (9), Watson (9) | |
| | HR: Ryan | | Att: 47,608 |

**Game #4: October 7 at the Polo Grounds**

| | | | |
|---|---|---|---|
| Senators | 003 020 020-7 13 3 | Mogridge-W, Marberry (8) | |
| Giants | 100 001 011-4 6 1 | Banres, L, Baldwin (6), Dean (8) | |
| | HR: Goslin | | Att: 49,243 |

**Game #5: October 8 at the Polo Grounds**

| | | | |
|---|---|---|---|
| Senators | 000 100 010-2 9 1 | JOHNSON-L | |
| Giants | 001 020 03x-6 13 0 | Bentley-W, McQuillan (8) | |
| | HRs: Bentley, Goslin | | Att: 49,211 |

**Game #6: October 9 at Washington**

| | | | |
|---|---|---|---|
| Giants | 100 000 000-1 7 1 | Nehf-L, Ryan (8) | |
| Senators | 000 020 00x-2 4 0 | ZACHARY-W | |
| | | | Att: 34,254 |

**Game #7: October 10 at Washington**

| | | | |
|---|---|---|---|
| Giants | 000 003 000 000-3 8 3 | Barnes, McQuillan (8), Nehf (10), Bentley-L (11) | |
| Senators | 000 100 020 001-4 10 4 | Ogden, Mogridge (1), Marberry (6), Johnson-W (9) | |
| | HR: Harris | | Att: 31,667 |

# GIANTS 1923 WORLD SERIES STATISTICS

| PLAYER | AVG. | G | AB | R | H | 2B | 3B | HR | RBI | BB | SO | SB |
|---|---|---|---|---|---|---|---|---|---|---|---|---|
| Bancroft | .083 | 6 | 24 | 1 | 2 | 0 | 0 | 0 | 1 | 1 | 2 | 1 |
| Cunningham | .143 | 4 | 7 | 0 | 1 | 0 | 0 | 0 | 1 | 0 | 1 | 0 |
| Frisch | .400 | 6 | 25 | 2 | 10 | 0 | 1 | 0 | 1 | 0 | 0 | 0 |
| Gearin | .000 | 1 | 0 | 0 | 0 | 0 | 0 | 0 | 0 | 0 | 0 | 0 |
| Gowdy | .000 | 3 | 4 | 0 | 0 | 0 | 0 | 0 | 0 | 1 | 0 | 0 |
| Groh | .182 | 6 | 22 | 3 | 4 | 0 | 1 | 0 | 2 | 3 | 1 | 0 |
| Jackson | .000 | 1 | 1 | 0 | 0 | 0 | 0 | 0 | 0 | 0 | 0 | 0 |
| Kelly | .182 | 6 | 22 | 1 | 4 | 0 | 0 | 0 | 1 | 1 | 2 | 0 |
| Maguire | .000 | 2 | 0 | 1 | 0 | 0 | 0 | 0 | 0 | 0 | 0 | 0 |
| Meusel | .280 | 6 | 25 | 3 | 7 | 1 | 1 | 1 | 2 | 0 | 2 | 0 |
| O'Connell | .000 | 2 | 1 | 0 | 0 | 0 | 0 | 0 | 0 | 0 | 1 | 0 |
| Snyder | .118 | 5 | 17 | 1 | 2 | 0 | 0 | 1 | 2 | 0 | 2 | 0 |
| Stengel | .417 | 6 | 12 | 3 | 5 | 0 | 0 | 2 | 4 | 4 | 0 | 0 |
| Youngs | .348 | 6 | 23 | 2 | 8 | 0 | 0 | 1 | 3 | 2 | 0 | 0 |
| Pitchers | .222 | 6 | 18 | 0 | 4 | 1 | 0 | 0 | 0 | 0 | 3 | 0 |
| GIANTS | .234 | 6 | 201 | 17 | 47 | 2 | 3 | 5 | 17 | 12 | 18 | 1 |
| Yankees | .293 | 6 | 205 | 30 | 60 | 8 | 4 | 5 | 29 | 20 | 22 | 1 |

| PITCHER | W | L | ERA | G | GS | CG | SV | SHO | IP | H | ER | BB | SO |
|---|---|---|---|---|---|---|---|---|---|---|---|---|---|
| Barnes | 0 | 0 | 0.00 | 2 | 0 | 0 | 0 | 0 | 4.2 | 4 | 0 | 0 | 4 |
| Bentley | 0 | 1 | 9.45 | 2 | 1 | 0 | 0 | 0 | 6.2 | 10 | 7 | 4 | 1 |
| Jonnard | 0 | 0 | 0.00 | 2 | 0 | 0 | 0 | 0 | 2.0 | 1 | 0 | 1 | 1 |
| McQuillan | 0 | 1 | 5.00 | 2 | 1 | 0 | 0 | 0 | 9.0 | 11 | 5 | 4 | 3 |
| Nehf | 1 | 1 | 2.76 | 2 | 2 | 1 | 0 | 1 | 16.1 | 10 | 5 | 6 | 7 |
| Ryan | 1 | 0 | 0.96 | 3 | 0 | 0 | 0 | 0 | 9.1 | 11 | 1 | 3 | 3 |
| Scott | 0 | 1 | 12.00 | 2 | 1 | 0 | 0 | 0 | 3.0 | 9 | 4 | 1 | 2 |
| Watson | 0 | 0 | 13.50 | 1 | 1 | 0 | 0 | 0 | 2.0 | 4 | 3 | 1 | 1 |
| GIANTS | 2 | 4 | 4.25 | 6 | 6 | 1 | 0 | 1 | 53.0 | 60 | 25 | 20 | 22 |
| Yankees | 4 | 2 | 2.83 | 6 | 6 | 2 | 2 | 0 | 54.0 | 47 | 17 | 12 | 18 |

## 1923 WORLD SERIES

**Game #1: October 10 at New York (AL)**

| | | | |
|---|---|---|---|
| Giants | 004 000 001-5 8 0 | Watson, Ryan-W (3) | |
| Yankees | 120 000 100-4 12 1 | Hoyt, Bush-L (3) | |
| | | | Att: 55,307 |

**Game #2: October 11 at the Polo Grounds**

| | | | |
|---|---|---|---|
| Yankees | 010 210 000-4 10 0 | PENNOCK-W | |
| Giants | 010 001 000-2 9 2 | McQuillan-L, Bentley (4) | |
| | HRs: Ward, E. Meusel, Ruth | | Att: 40,402 |

**Game #3: October 12 at New York (AL)**

| | | | |
|---|---|---|---|
| Giants | 000 000 100-1 4 0 | NEHF-W | |
| Yankees | 000 000 000-0 6 1 | Jones-L, Bush (8) | |
| | HR: Stengel | | Att: 62,430 |

**Game #4: October 13 at the Polo Grounds**

| | | | |
|---|---|---|---|
| Yankees | 061 100 000-8 13 1 | Shawkey-W, Pennock (8) | |
| Giants | 000 000 031-4 13 1 | J.Scott-L, Ryan (2), McQuillan (3), Jonnard (8), Barnes (9) | |
| | HR: Youngs | | Att: 46,302 |

**Game #5: October 14 at New York (AL)**

| | | | |
|---|---|---|---|
| Giants | 010 000 000-1 3 2 | Bentley-L, J. Scott (2), Barnes (4), Jonnard (8) | |
| Yankees | 340 100 00x-8 14 0 | BUSH-W | |
| | HR: Dugan | | Att: 62,817 |

**Game #6: October 15 at the Polo Grounds**

| | | | |
|---|---|---|---|
| Yankees | 100 000 050-6 5 0 | Pennock-W, Jones (8) | |
| Giants | 100 111 000-4 10 1 | Nehf-L, Ryan (8) | |
| | HRs: Ruth, Snyder | | Att: 34,172 |

# GIANTS 1922 WORLD SERIES STATISTICS

| PLAYER | AVG. | G | AB | R | H | 2B | 3B | HR | RBI | BB | SO | SB |
|---|---|---|---|---|---|---|---|---|---|---|---|---|
| Bancroft | .211 | 5 | 19 | 4 | 4 | 0 | 0 | 0 | 2 | 2 | 1 | 0 |
| Cunningham | .200 | 4 | 10 | 0 | 2 | 0 | 0 | 0 | 2 | 2 | 1 | 0 |
| Frisch | .471 | 5 | 17 | 3 | 8 | 1 | 0 | 0 | 2 | 1 | 0 | 1 |
| Groh | .474 | 5 | 19 | 4 | 9 | 0 | 1 | 0 | 0 | 2 | 1 | 0 |
| Kelly | .278 | 5 | 18 | 0 | 5 | 0 | 0 | 0 | 2 | 0 | 3 | 0 |
| King | 1.000 | 2 | 1 | 0 | 1 | 0 | 0 | 0 | 1 | 0 | 0 | 0 |
| Meusel | .250 | 5 | 20 | 3 | 5 | 0 | 0 | 1 | 7 | 0 | 1 | 0 |
| Smith | .143 | 4 | 7 | 0 | 1 | 0 | 0 | 0 | 0 | 0 | 2 | 0 |
| Snyder | .333 | 4 | 15 | 1 | 5 | 0 | 0 | 0 | 0 | 0 | 1 | 0 |
| Stengel | .400 | 2 | 5 | 0 | 2 | 0 | 0 | 0 | 0 | 0 | 1 | 0 |
| Youngs | .375 | 5 | 16 | 2 | 6 | 0 | 0 | 0 | 2 | 3 | 1 | 0 |
| Pitchers | .133 | 5 | 15 | 1 | 2 | 1 | 0 | 0 | 0 | 2 | 3 | 0 |
| GIANTS | .309 | 5 | 162 | 18 | 50 | 2 | 1 | 1 | 18 | 12 | 15 | 1 |
| Yankees | .203 | 5 | 158 | 11 | 32 | 6 | 1 | 2 | 11 | 8 | 20 | 2 |

| PITCHER | W | L | ERA | G | GS | CG | SV | SHO | IP | H | ER | BB | SO |
|---|---|---|---|---|---|---|---|---|---|---|---|---|---|
| Barnes | 0 | 0 | 1.80 | 1 | 1 | 1 | 0 | 0 | 10.0 | 8 | 2 | 2 | 6 |
| McQuillan | 1 | 1 | 3.00 | 1 | 1 | 1 | 0 | 0 | 9.0 | 8 | 3 | 2 | 4 |
| Nehf | 1 | 0 | 2.25 | 2 | 2 | 1 | 0 | 0 | 16.0 | 11 | 4 | 3 | 6 |
| Ryan | 1 | 0 | 0.00 | 1 | 0 | 0 | 0 | 0 | 2.0 | 1 | 0 | 0 | 2 |
| Scott | 1 | 0 | 0.00 | 1 | 1 | 1 | 0 | 1 | 9.0 | 4 | 0 | 1 | 2 |
| GIANTS | 4 | 1 | 1.76 | 5 | 5 | 4 | 0 | 1 | 46.0 | 32 | 9 | 8 | 20 |
| Yankees | 1 | 4 | 3.35 | 5 | 5 | 2 | 0 | 0 | 43.0 | 50 | 16 | 12 | 15 |

## 1922 WORLD SERIES

**Game #1: October 10 at New York (AL)**

| | | | |
|---|---|---|---|
| Giants | 004 000 001-5 8 0 | Watson, Ryan-W (3) | |
| Yankees | 120 000 100-4 12 1 | Hoyt, Bush-L (3) | |
| | HR: Stengel | | Att: 55,307 |

**Game #2: October 11 at the Polo Grounds**

| | | | |
|---|---|---|---|
| Yankees | 010 210 000-4 10 0 | PENNOCK-W | |
| Giants | 010 001 000-2 9 2 | McQuillan-L, Bentley (4) | |
| | HRs: Ward, E. Meusel, Ruth | | Att: 40,402 |

**Game #3: October 12 at New York (AL)**

| | | | |
|---|---|---|---|
| Giants | 000 000 100-1 4 0 | NEHF-W | |
| Yankees | 000 000 000-0 6 1 | Jones-L, Bush (8) | |
| | HR: Stengel | | Att: 62,430 |

**Game #4: October 7 at New York (AL)**

| | | | |
|---|---|---|---|
| Giants | 000 040 000-4 9 1 | McQUILLAN-W | |
| Yankees | 200 000 100-3 8 0 | MAYS-L, Jones (9) | |
| | HR: Ward | | Att: 36,242 |

**Game #5: October 8 at the Polo Grounds**

| | | | |
|---|---|---|---|
| Yankees | 100 010 100-3 5 0 | BUSH-L | |
| Giants | 020 000 03x-5 10 0 | NEHF-W | |
| | | | Att: 38,551 |

# GIANTS 1921 WORLD SERIES STATISTICS

| PLAYER | AVG. | G | AB | R | H | 2B | 3B | HR | RBI | BB | SO | SB |
|---|---|---|---|---|---|---|---|---|---|---|---|---|
| Bancroft | .152 | 8 | 33 | 3 | 5 | 1 | 0 | 0 | 3 | 1 | 5 | 0 |
| Burns | .333 | 8 | 33 | 2 | 11 | 4 | 1 | 0 | 2 | 3 | 5 | 1 |
| Frisch | .300 | 8 | 30 | 5 | 9 | 0 | 1 | 0 | 1 | 4 | 3 | 3 |
| Kelly | .233 | 8 | 30 | 3 | 7 | 1 | 0 | 0 | 4 | 3 | 10 | 0 |
| Meusel | .345 | 8 | 29 | 4 | 10 | 2 | 1 | 1 | 7 | 2 | 3 | 1 |
| Rawlings | .333 | 8 | 30 | 2 | 10 | 3 | 0 | 0 | 4 | 0 | 3 | 0 |
| Smith | .000 | 3 | 7 | 0 | 0 | 0 | 0 | 0 | 0 | 1 | 0 | 0 |
| Snyder | .364 | 7 | 22 | 4 | 8 | 1 | 0 | 1 | 3 | 0 | 2 | 0 |
| Youngs | .280 | 8 | 25 | 3 | 7 | 1 | 1 | 0 | 4 | 7 | 2 | 2 |
| Pitchers | .160 | 8 | 25 | 3 | 4 | 0 | 0 | 0 | 0 | 1 | 5 | 0 |
| GIANTS | .269 | 8 | 264 | 29 | 71 | 13 | 4 | 2 | 28 | 22 | 38 | 7 |
| Yankees | .207 | 8 | 241 | 22 | 50 | 7 | 1 | 2 | 20 | 27 | 44 | 6 |

| PITCHER | W | L | ERA | G | GS | CG | SV | SHO | IP | H | ER | BB | SO |
|---|---|---|---|---|---|---|---|---|---|---|---|---|---|
| Barnes | 2 | 0 | 1.65 | 3 | 0 | 0 | 0 | 0 | 16.1 | 10 | 3 | 6 | 18 |
| Douglas | 2 | 1 | 2.08 | 3 | 3 | 2 | 0 | 0 | 26.0 | 20 | 6 | 5 | 17 |
| Nehf | 1 | 2 | 1.38 | 3 | 3 | 3 | 0 | 1 | 26.0 | 13 | 4 | 13 | 8 |
| Toney | 0 | 0 | 23.63 | 2 | 2 | 0 | 0 | 0 | 2.2 | 7 | 7 | 3 | 1 |
| GIANTS | 5 | 3 | 2.54 | 8 | 8 | 5 | 0 | 1 | 71.0 | 50 | 20 | 27 | 44 |
| Yankees | 3 | 5 | 3.09 | 8 | 8 | 6 | 0 | 2 | 70.0 | 71 | 24 | 22 | 38 |

## 1921 WORLD SERIES

**Game #1: October 5 at the Polo Grounds**

| | | |
|---|---|---|
| Yankees | 100 011 000-3 7 0 | MAYS-W |
| Giants | 000 000 000-0 5 0 | Douglas-L, Barnes (9) |

Att: 30,202

**Game #2: October 6 at New York (AL)**

| | | |
|---|---|---|
| Giants | 000 000 000-0 2 3 | NEHF-L |
| Yankees | 000 100 02x-3 3 0 | HOYT-W |

Att: 34, 939

**Game #3: October 7 at the Polo Grounds**

| | | |
|---|---|---|
| Yankees | 004 000 010- 5 8 0 | Shawkey, Quinn-L (3), Collins (7), Rogers (8) |
| Giants | 004 000 81x-13 3 0 | Toney, Barnes-W (3) |

Att: 36,509

**Game #4: October 9 at New York (AL)**

| | | |
|---|---|---|
| Giants | 000 000 031-4 9 2 | DOUGLAS—W |
| Yankees | 000 010 001-2 7 1 | MAYS-L |
| | HR: Ruth | |

Att: 36,372

**Game #5: October 10 at the Polo Grounds**

| | | |
|---|---|---|
| Yankees | 001 200 000-3 6 1 | HOYT-W |
| Giants | 100 000 000-1 10 1 | NEHF-L |

Att: 35,758

**Game #6: October 11 at New York (AL)**

| | | |
|---|---|---|
| Giants | 030 401 000-8 13 0 | Toney, Barnes-W (1) |
| Yankees | 320 000 000-5 7 2 | Harper, Shawkey-L (2), Piercy (9) |
| | HRs: E. Meusel, Snyder, Fewster | |

Att: 34,283

**Game #7: October 12 at the Polo Grounds**

| | | |
|---|---|---|
| Yankees | 010 000 000-1 8 1 | MAYS-L |
| Giants | 000 100 10x-2 6 0 | DOUGLAS—W |

Att: 36,503

**Game #8: October 13 at New York (AL)**

| | | |
|---|---|---|
| Giants | 100 000 000-1 6 0 | NEHF-W |
| Yankees | 000 000 000-0 4 1 | HOYT-L |

Att: 25,410

# GIANTS 1917 WORLD SERIES STATISTICS

| PLAYER | AVG. | G | AB | R | H | 2B | 3B | HR | RBI | BB | SO | SB |
|---|---|---|---|---|---|---|---|---|---|---|---|---|
| Burns | .227 | 6 | 22 | 3 | 5 | 0 | 0 | 0 | 2 | 2 | 6 | 1 |
| Fletcher | .200 | 6 | 25 | 2 | 5 | 1 | 0 | 0 | 0 | 0 | 2 | 0 |
| Herzog | .250 | 6 | 24 | 1 | 6 | 0 | 1 | 0 | 2 | 1 | 4 | 0 |
| Holke | .286 | 6 | 21 | 2 | 6 | 2 | 0 | 0 | 1 | 0 | 6 | 0 |
| Kauff | .160 | 6 | 25 | 2 | 4 | 1 | 0 | 2 | 5 | 0 | 2 | 1 |
| McCarty | .400 | 3 | 5 | 1 | 2 | 0 | 1 | 0 | 1 | 0 | 0 | 0 |
| Rariden | .385 | 5 | 13 | 2 | 5 | 0 | 0 | 0 | 2 | 2 | 1 | 0 |
| Robertson | .500 | 6 | 22 | 3 | 11 | 1 | 1 | 0 | 1 | 0 | 0 | 2 |
| Thorpe | .000 | 1 | 0 | 0 | 0 | 0 | 0 | 0 | 0 | 0 | 0 | 0 |
| Wilhoit | .000 | 2 | 1 | 0 | 0 | 0 | 0 | 0 | 0 | 1 | 0 | 0 |
| Zimmerman | .120 | 6 | 25 | 1 | 3 | 0 | 1 | 0 | 0 | 0 | 0 | 0 |
| Pitchers | .250 | 6 | 16 | 0 | 4 | 0 | 0 | 0 | 2 | 0 | 6 | 0 |
| GIANTS | .256 | 6 | 199 | 17 | 51 | 5 | 4 | 2 | 16 | 6 | 27 | 4 |
| White Sox | .274 | 6 | 197 | 21 | 54 | 6 | 0 | 1 | 18 | 11 | 28 | 6 |

| PITCHER | W | L | ERA | G | GS | CG | SV | SHO | IP | H | ER | BB | SO |
|---|---|---|---|---|---|---|---|---|---|---|---|---|---|
| Anderson | 0 | 1 | 18.00 | 1 | 0 | 0 | 0 | 0 | 2.0 | 5 | 4 | 0 | 3 |
| Benton | 1 | 1 | 0.00 | 2 | 2 | 1 | 0 | 1 | 14.0 | 9 | 0 | 1 | 8 |
| Perritt | 0 | 0 | 2.16 | 3 | 0 | 0 | 0 | 0 | 8.1 | 9 | 2 | 3 | 3 |
| Sallee | 0 | 2 | 5.28 | 2 | 2 | 1 | 0 | 0 | 15.1 | 20 | 9 | 4 | 4 |
| Schupp | 1 | 0 | 1.74 | 2 | 2 | 1 | 0 | 1 | 10.1 | 11 | 2 | 2 | 9 |
| Tesreau | 0 | 0 | 0.00 | 1 | 0 | 0 | 0 | 0 | 1.0 | 0 | 0 | 1 | 1 |
| GIANTS | 2 | 4 | 3.00 | 6 | 6 | 3 | 0 | 2 | 51.0 | 54 | 17 | 11 | 28 |
| White Sox | 4 | 2 | 2.77 | 6 | 6 | 4 | 0 | 0 | 52.0 | 51 | 16 | 6 | 27 |

## *1917 WORLD SERIES*

**Game #1: October 6 at Chicago**

| | | |
|---|---|---|
| Giants | 000 010 000-1 7 1 | SALLEE—L |
| White Sox | 001 100 00x-2 7 1 | CICOTTE-W |
| | HR: Felsch | Att: 32,000 |

**Game #2: October 7 at Chicago**

| | | |
|---|---|---|
| Giants | 020 000 000-2 8 1 | Schupp, Anderson-L (2), Perritt (4), Tesreau (8) |
| White Sox | 020 500 00x-7 14 1 | FABER-W |
| | | Att: 32,000 |

**Game #3: October 10 at the Polo Grounds**

| | | |
|---|---|---|
| White Sox | 000 000 000-0 5 3 | CICOTTE-L |
| Giants | 000 200 00x-2 8 2 | BENTON-W |
| | | Att: 33,616 |

**Game #4: October 10 at the Polo Grounds**

| | | |
|---|---|---|
| White Sox | 000 000 000-0 7 0 | Faber-L, Danforth (8) |
| Giants | 000 110 12x-5 10 1 | SCHUPP-W |
| | HR: Kauff | Att: 27,746 |

**Game #5: October 13 at Chicago**

| | | |
|---|---|---|
| Giants | 200 200 100-5 12 3 | Sallee-L, Perritt (8) |
| White Sox | 001 001 33x-8 14 6 | Russell, Cicotte (1), Williams (7), Faber-W |
| | | Att: 27,323 |

**Game #6: October 15 at the Polo Grounds**

| | | |
|---|---|---|
| White Sox | 000 300 001-4 7 1 | FABER-W |
| Giants | 000 020 000-2 6 3 | Benton-L, Perritt (6) |
| | | Att: 33,969 |

# *GIANTS 1913 WORLD SERIES STATISTICS*

| PLAYER | AVG. | G | AB | R | H | 2B | 3B | HR | RBI | BB | SO | SB |
|---|---|---|---|---|---|---|---|---|---|---|---|---|
| Burns | .158 | 5 | 19 | 2 | 3 | 2 | 0 | 0 | 1 | 1 | 5 | 1 |
| Cooper | .000 | 2 | 0 | 0 | 0 | 0 | 0 | 0 | 0 | 0 | 0 | 1 |
| Doyle | .150 | 5 | 20 | 1 | 3 | 0 | 0 | 0 | 2 | 0 | 1 | 0 |
| Fletcher | .278 | 5 | 18 | 1 | 5 | 0 | 0 | 0 | 4 | 1 | 1 | 1 |
| Grant | .000 | 2 | 1 | 1 | 0 | 0 | 0 | 0 | 0 | 0 | 0 | 0 |
| Herzog | .053 | 5 | 19 | 1 | 1 | 0 | 0 | 0 | 0 | 0 | 1 | 0 |
| McCormick | .500 | 2 | 2 | 1 | 1 | 0 | 0 | 0 | 0 | 0 | 0 | 0 |
| McLean | .500 | 5 | 12 | 0 | 6 | 0 | 0 | 0 | 2 | 0 | 0 | 0 |
| Merkle | .231 | 4 | 13 | 3 | 3 | 0 | 0 | 1 | 3 | 1 | 2 | 0 |
| Meyers | .000 | 1 | 4 | 0 | 0 | 0 | 0 | 0 | 0 | 0 | 0 | 0 |
| Murray | .250 | 5 | 16 | 2 | 4 | 0 | 0 | 0 | 1 | 2 | 2 | 2 |
| Shafer | .158 | 5 | 19 | 2 | 3 | 1 | 1 | 0 | 1 | 2 | 3 | 0 |
| Snodgrass | .333 | 2 | 3 | 0 | 1 | 0 | 0 | 0 | 0 | 0 | 0 | 0 |
| Wilson | .000 | 3 | 3 | 0 | 0 | 0 | 0 | 0 | 0 | 0 | 2 | 0 |
| Wiltse | .000 | 2 | 2 | 0 | 0 | 0 | 0 | 0 | 0 | 0 | 1 | 0 |
| Pitchers | .231 | 5 | 13 | 1 | 3 | 0 | 0 | 0 | 1 | 1 | 1 | 0 |
| GIANTS | .201 | 5 | 164 | 15 | 33 | 3 | 1 | 1 | 15 | 8 | 19 | 5 |
| Athletics | .264 | 5 | 174 | 23 | 46 | 4 | 4 | 2 | 21 | 7 | 16 | 5 |

| PITCHER | W | L | ERA | G | GS | CG | SV | SHO | IP | H | ER | BB | SO |
|---|---|---|---|---|---|---|---|---|---|---|---|---|---|
| Crandall | 0 | 0 | 3.86 | 2 | 0 | 0 | 0 | 0 | 4.2 | 4 | 2 | 0 | 2 |
| Demaree | 0 | 1 | 4.50 | 1 | 1 | 0 | 0 | 0 | 4.0 | 7 | 2 | 1 | 0 |
| Marquard | 0 | 1 | 7.00 | 2 | 1 | 0 | 0 | 0 | 9.0 | 10 | 7 | 3 | 3 |
| Mathewson | 1 | 1 | 0.95 | 2 | 2 | 2 | 0 | 1 | 19.0 | 14 | 2 | 2 | 7 |
| Tesreau | 0 | 1 | 6.48 | 2 | 1 | 0 | 0 | 0 | 8.1 | 11 | 6 | 1 | 4 |
| GIANTS | 1 | 4 | 3.80 | 5 | 5 | 2 | 0 | 1 | 45.0 | 46 | 19 | 7 | 16 |
| Athletics | 4 | 1 | 2.15 | 5 | 5 | 5 | 0 | 0 | 46.0 | 33 | 11 | 8 | 19 |

## 1913 WORLD SERIES

**Game #1: October 7 at the Polo Grounds**

| | | |
|---|---|---|
| Athletics | 000 320 010-6 11 1 | BENDER—W |
| Giants | 001 030 000-4 11 0 | Marquard-L, Crandall (6), Tesreau (8) |
| | HR: Baker | Att: 36,291 |

**Game #2: October 8 at Philadelphia**

| | | |
|---|---|---|
| Giants | 000 000 000 3-3 7 2 | MATHEWSON-W |
| Athletics | 000 000 000 0-0 8 2 | PLANK-L |
| | | Att: 20, 563 |

**Game #3: October 9 at the Polo Grounds**

| | | |
|---|---|---|
| Athletics | 320 000 210-8 12 1 | BUSH-W |
| Giants | 000 010 100-2 5 1 | Tesreau-L, Crandall (7) |
| | HR: Schang | Att: 36,896 |

**Game #4: October 10 at Philadelphia**

| | | |
|---|---|---|
| Giants | 000 000 320-5 8 2 | MARQUARD-L |
| Athletics | 010 320 00x-6 9 1 | BENDER-W |
| | HR: Merkle | Att: 20,568 |

**Game #5: October 11 at the Polo Grounds**

| | | |
|---|---|---|
| Athletics | 102 000 000-3 6 1 | PLANK-W |
| Giants | 000 010 000-1 2 2 | MATHEWSON-L |
| | | Att: 36,682 |

# GIANTS 1912 WORLD SERIES STATISTICS

| PLAYER | AVG. | G | AB | R | H | 2B | 3B | HR | RBI | BB | SO | SB |
|---|---|---|---|---|---|---|---|---|---|---|---|---|
| Becker | .000 | 2 | 4 | 1 | 0 | 0 | 0 | 0 | 0 | 2 | 0 | 0 |
| Devore | .250 | 7 | 24 | 4 | 6 | 0 | 0 | 0 | 0 | 7 | 5 | 4 |
| Doyle | .242 | 8 | 33 | 5 | 8 | 1 | 0 | 1 | 2 | 3 | 2 | 2 |
| Fletcher | .179 | 8 | 28 | 1 | 5 | 1 | 0 | 0 | 3 | 1 | 4 | 1 |
| Herzog | .400 | 8 | 30 | 6 | 12 | 4 | 1 | 0 | 4 | 1 | 3 | 2 |
| McCormick | .250 | 5 | 4 | 0 | 1 | 0 | 0 | 0 | 1 | 0 | 0 | 0 |
| Merkle | .273 | 8 | 33 | 5 | 9 | 2 | 1 | 0 | 3 | 0 | 7 | 1 |
| Meyers | .357 | 8 | 28 | 2 | 10 | 0 | 1 | 0 | 3 | 2 | 3 | 1 |
| Murray | .323 | 8 | 31 | 5 | 10 | 4 | 1 | 0 | 5 | 2 | 2 | 0 |
| Shafer | .000 | 3 | 0 | 0 | 0 | 0 | 0 | 0 | 0 | 0 | 0 | 0 |
| Snodgrass | .212 | 8 | 33 | 2 | 7 | 2 | 0 | 0 | 2 | 2 | 5 | 1 |
| Wilson | 1.000 | 2 | 1 | 0 | 1 | 0 | 0 | 0 | 0 | 0 | 0 | 0 |
| Pitchers | .200 | 8 | 25 | 0 | 5 | 0 | 0 | 0 | 2 | 2 | 8 | 0 |
| GIANTS | .270 | 8 | 274 | 31 | 74 | 14 | 4 | 1 | 25 | 22 | 39 | 12 |
| Red Sox | .220 | 8 | 273 | 25 | 60 | 14 | 6 | 1 | 21 | 19 | 36 | 6 |

| PITCHER | W | L | ERA | G | GS | CG | SV | SHO | IP | H | ER | BB | SO |
|---|---|---|---|---|---|---|---|---|---|---|---|---|---|
| Ames | 0 | 0 | 4.50 | 1 | 0 | 0 | 0 | 0 | 2.0 | 3 | 1 | 1 | 0 |
| Crandall | 0 | 0 | 0.00 | 1 | 0 | 0 | 0 | 0 | 2.0 | 1 | 0 | 0 | 2 |
| Marquard | 2 | 0 | 0.50 | 2 | 2 | 2 | 0 | 0 | 18.0 | 14 | 12 | 2 | 9 |
| Mathewson | 0 | 2 | 1.26 | 3 | 3 | 3 | 0 | 2 | 28.2 | 23 | 4 | 5 | 10 |
| Tesreau | 1 | 2 | 3.13 | 3 | 3 | 1 | 0 | 0 | 23.0 | 19 | 8 | 11 | 15 |
| GIANTS | 3 | 4 | 1.71 | 8 | 8 | 6 | 0 | 0 | 73.2 | 60 | 14 | 19 | 36 |
| Red Sox | 4 | 3 | 2.80 | 8 | 8 | 3 | 0 | 0 | 74.0 | 74 | 23 | 22 | 39 |

## 1912 WORLD SERIES

**Game #1: October 8 at the Polo Grounds**

| | | |
|---|---|---|
| Red Sox | 000 001 300-4 6 1 | WOOD-W |
| Giants | 002 000 001-3 8 1 | Tesreau-L, Crandall (8) |
| | | Att: 35,730 |

**Game #2: October 9 at Boston**

| | | |
|---|---|---|
| Giants | 010 100 030 10-6 11 5 | MATHEWSON |
| Red Sox | 300 010 010 10-6 10 1 | Collins, Hall (8), Bedient (11) |
| | | Att: 30, 148 |

**Game #3: October 10 at Boston**

| | | |
|---|---|---|
| Giants | 010 010 000-2 7 1 | MARQUARD-W |
| Red Sox | 000 000 001-1 7 0 | O'Brien-L, Bedient (9) |
| | | Att: 34,624 |

**Game #4: October 11 at the Polo Grounds**

| | | |
|---|---|---|
| Red Sox | 010 100 001-3 8 1 | WOOD-W |
| Giants | 000 000 100-1 9 1 | Tesreau, L, Ames (8) |

Att: 36,502

**Game #5: October 12 at Boston**

| | | |
|---|---|---|
| Giants | 000 000 100-1 3 1 | MATHEWSON-L |
| Red Sox | 002 000 00x-2 5 1 | BEDIENT-W |

Att: 34,683

**Game #6: October 14 at the Polo Grounds**

| | | |
|---|---|---|
| Red Sox | 020 000 000-2 7 2 | O'Brien – L, Collins (2) |
| Giants | 500 000 00x-5 11 2 | MARQUARD-W |

Att: 30,622

**Game #7: October 15 at Boston**

| | | |
|---|---|---|
| Giants | 610 002 101-11 16 4 | TESREAU-W |
| Red Sox | 010 000 210- 4 9 3 | Wood-L, Hall (2) |
| | HRs: Doyle, Gardner | |

Att: 32,694

**Game #8: October 16 at Boston**

| | | |
|---|---|---|
| Giants | 001 000 000 1-2 9 2 | MATHEWSON-L |
| Red Sox | 000 000 100 2-3 8 5 | Bedient, Wood-W (8) |

Att: 17, 034

# GIANTS 1911 WORLD SERIES STATISTICS

| PLAYER | AVG. | G | AB | R | H | 2B | 3B | HR | RBI | BB | SO | SB |
|---|---|---|---|---|---|---|---|---|---|---|---|---|
| Becker | .000 | 3 | 3 | 0 | 0 | 0 | 0 | 0 | 0 | 0 | 0 | 0 |
| Devore | .167 | 6 | 24 | 1 | 4 | 1 | 0 | 0 | 3 | 1 | 8 | 0 |
| Doyle | .304 | 6 | 23 | 3 | 7 | 3 | 1 | 0 | 1 | 2 | 1 | 2 |
| Fletcher | .130 | 6 | 23 | 1 | 3 | 1 | 0 | 0 | 1 | 0 | 4 | 0 |
| Herzog | .190 | 6 | 21 | 3 | 4 | 2 | 0 | 0 | 0 | 2 | 3 | 2 |
| Merkle | .150 | 6 | 20 | 1 | 3 | 1 | 0 | 0 | 1 | 2 | 6 | 0 |
| Meyers | .300 | 6 | 20 | 2 | 6 | 2 | 0 | 0 | 2 | 0 | 3 | 0 |
| Murray | .000 | 6 | 21 | 0 | 0 | 0 | 0 | 0 | 0 | 2 | 5 | 0 |
| Snodgrass | .105 | 6 | 19 | 1 | 2 | 0 | 0 | 0 | 1 | 2 | 7 | 0 |
| Wilson | .000 | 1 | 1 | 0 | 0 | 0 | 0 | 0 | 0 | 0 | 0 | 0 |
| Pitchers | .286 | 6 | 14 | 1 | 4 | 1 | 0 | 0 | 1 | 3 | 7 | 0 |
| GIANTS | .175 | 6 | 189 | 13 | 33 | 11 | 1 | 0 | 10 | 14 | 44 | 4 |
| Athletics | .244 | 6 | 205 | 27 | 50 | 15 | 0 | 3 | 21 | 4 | 31 | 4 |

| PITCHER | W | L | ERA | G | GS | CG | SV | SHO | IP | H | ER | BB | SO |
|---|---|---|---|---|---|---|---|---|---|---|---|---|---|
| Ames | 0 | 1 | 2.25 | 2 | 1 | 0 | 0 | 0 | 8.0 | 6 | 2 | 1 | 6 |
| Crandall | 1 | 0 | 0.00 | 2 | 0 | 0 | 0 | 0 | 4.0 | 2 | 0 | 0 | 2 |
| Marquard | 0 | 1 | 1.54 | 3 | 2 | 0 | 0 | 0 | 11.2 | 9 | 2 | 1 | 8 |
| Mathewson | 1 | 2 | 2.00 | 3 | 3 | 2 | 0 | 0 | 27.0 | 25 | 6 | 2 | 13 |
| Wilhe | 0 | 0 | 18.90 | 2 | 0 | 0 | 0 | 0 | 3.1 | 8 | 7 | 0 | 2 |
| GIANTS | 2 | 4 | 2.83 | 6 | 6 | 2 | 0 | 0 | 54.0 | 50 | 17 | 4 | 31 |
| Athletics | 4 | 2 | 1.29 | 6 | 6 | 5 | 0 | 0 | 55.2 | 33 | 8 | 14 | 44 |

## 1911 WORLD SERIES

**Game #1: October 14 at the Polo Grounds**

| | | |
|---|---|---|
| Athletics | 010 000 000-1 6 2 | BENDER-L |
| Giants | 000 100 10x-2 5 0 | MATHEWSON-W |

Att: 38,281

**Game #2: October 16 at Philadelphia**

| | | |
|---|---|---|
| Giants | 010 000 000-1 5 3 | Marquard-L, Crandall (8) |
| Athletics | 100 002 00x-3 4 0 | PLANK-W |

Att: 26,286

**Game #3: October 17 at the Polo Grounds**

| | | |
|---|---|---|
| Athletics | 000 000 001 02-3 9 2 | COOMBS-W |
| Giants | 001 000 000 01-2 3 5 | MATHEWSON-L |

Att: 37,216

**Game #4: October 24 at Philadelphia**

| | | |
|---|---|---|
| Giants | 200 000 000-2 7 3 | Mathewson-L, Wiltse (8) |
| Athletics | 000 310 00x-4 11 1 | BENDER-W |

Att: 24,355

**Game #5: October 25 at the Polo Grounds**

| | | |
|---|---|---|
| Athletics | 003 000 000 0-3 7 2 | Coombs, Plank-L (10) |
| Giants | 000 000 102 1-4 9 2 | Marquard, Ames (4), Crandall-W (8) |

Att: 33,228

**Game #6: October 26 at Philadelphia**

| | | |
|---|---|---|
| Giants | 100 000 001- 2 4 3 | Ames-L, Wiltse (5), Marquard (7) |
| Athletics | 001 401 70x-13 13 5 | BENDER-W |

Att: 20,485

# GIANTS 1905 WORLD SERIES STATISTICS

| PLAYER | AVG. | G | AB | R | H | 2B | 3B | HR | RBI | BB | SO | SB |
|---|---|---|---|---|---|---|---|---|---|---|---|---|
| Bresnahan | .313 | 5 | 16 | 3 | 5 | 2 | 0 | 0 | 1 | 4 | 0 | 1 |
| Browne | .182 | 5 | 22 | 2 | 4 | 0 | 0 | 0 | 1 | 0 | 2 | 2 |
| Dahlen | .000 | 5 | 15 | 1 | 0 | 0 | 0 | 0 | 1 | 3 | 2 | 3 |
| Devlin | .250 | 5 | 16 | 0 | 4 | 1 | 0 | 0 | 1 | 1 | 3 | 3 |
| Donlin | .263 | 5 | 19 | 4 | 5 | 1 | 0 | 0 | 1 | 2 | 1 | 2 |
| Gilbert | .263 | 5 | 17 | 1 | 4 | 0 | 0 | 0 | 2 | 0 | 2 | 1 |
| McGann | .235 | 5 | 17 | 1 | 4 | 2 | 0 | 0 | 4 | 2 | 7 | 0 |
| Mertes | .176 | 5 | 17 | 2 | 3 | 1 | 0 | 0 | 2 | 2 | 5 | 0 |
| Strang | .000 | 1 | 1 | 0 | 0 | 0 | 0 | 0 | 0 | 0 | 1 | 0 |
| Pitchers | .154 | 5 | 13 | 1 | 2 | 0 | 0 | 0 | 0 | 1 | 3 | 0 |
| GIANTS | .203 | 5 | 153 | 15 | 31 | 7 | 0 | 0 | 13 | 15 | 26 | 12 |
| Athletics | .161 | 5 | 155 | 3 | 25 | 5 | 0 | 0 | 2 | 5 | 25 | 2 |

| PITCHER | W | L | ERA | G | GS | CG | SV | SHO | IP | H | ER | BB | SO |
|---|---|---|---|---|---|---|---|---|---|---|---|---|---|
| Ames | 0 | 0 | 0.00 | 1 | 0 | 0 | 0 | 0 | 1.0 | 1 | 0 | 1 | 1 |
| Mathewson | 3 | 0 | 0.00 | 3 | 3 | 3 | 0 | 3 | 27.0 | 14 | 0 | 1 | 18 |
| McGinnity | 1 | 1 | 0.00 | 2 | 2 | 1 | 0 | 1 | 17.0 | 10 | 0 | 3 | 6 |
| GIANTS | 4 | 1 | 0.00 | 5 | 5 | 4 | 0 | 4 | 45.0 | 25 | 0 | 5 | 25 |
| Athletics | 1 | 4 | 1.47 | 5 | 5 | 5 | 0 | 1 | 43.0 | 31 | 7 | 15 | 26 |

## 1905 WORLD SERIES

**Game #1: October 9 at Philadelphia**

| | | |
|---|---|---|
| Giants | 000 020 001-3 10 1 | MATHEWSON-W |
| Athletics | 000 000 000-0 4 0 | PLANK-L |

Att: 17,955

**Game #2: October 10 at the Polo Grounds**

| | | |
|---|---|---|
| Athletics | 001 000 020-3 6 2 | BENDER-W |
| Giants | 000 000 000-0 4 2 | McGinnity-L, Ames (9) |

Att: 24,992

**Game #3: October 12 at Philadelphia**

| | | |
|---|---|---|
| Giants | 200 050 002-9 9 1 | MATHEWSON-W |
| Athletics | 000 000 000-0 4 5 | COAKLEY-L |

Att: 10,991

**Game #4: October 13 at the Polo Ground**

| | | |
|---|---|---|
| Athletics | 000 000 000-0 5 2 | PLANK-L |
| Giants | 000 100 00x-1 4 1 | McGINNITY-W |

Att: 13,598

**Game #5: October 14 at the Polo Grounds**

| | | |
|---|---|---|
| Athletics | 000 000 000-0 6 0 | BENDER-L |
| Giants | 000 010 01x-2 5 0 | MATHEWSON-W |

Att: 24,187

# GIANTS IN THE HALL OF FAME

The Giants franchise has had a long and proud tradition that has featured some of the best players in baseball during its 106-year history. In fact, the Giants have more enshrined members of the Baseball Hall of Fame than any other franchise.

Here's a look at the 47 Hall of Fame members who have worn Giant uniforms.

| PLAYERS (16) | YEAR INDUCTED | POS. | CAREER AVG. | YRS. WITH GIANTS |
|---|---|---|---|---|
| Roger Bresnahan | 1945 | C | .280 | 1902-08 |
| Roger Connor | 1976 | 1B | .318 | 1883-94 |
| William "Buck" Ewing | 1939 | C | .303 | 1883-92 |
| Frankie Frisch | 1947 | 2B | .316 | 1919-26 |
| Monte Irvin | 1973 | OF | .293 | 1949-55 |
| Travis Jackson | 1982 | SS | .291 | 1922-36 |
| George Kelly | 1973 | 1B | .297 | 1915-17, 19-26 |
| Fred Lindstrom | 1976 | 3B | .311 | 1924-32 |
| Willie Mays | 1979 | OF | .302 | 1951-72 |
| Willie McCovey | 1986 | 1B | .270 | 1959-73, 77-80 |
| Johnny Mize | 1981 | 1B | .312 | 1942-49 |
| James O'Rourke | 1945 | OF | .310 | 1885-92, 1904 |
| Mel Ott | 1951 | OF | .304 | 1926-47 |
| Bill Terry | 1954 | 1B | .341 | 1923-36 |
| Monte Ward | 1964 | SS | .278 | 1883-89, 93-94 |
| Ross Youngs | 1972 | OF | .322 | 1917-26 |

| PITCHERS (10) | YEAR INDUCTED | CAREER WINS & ERA | | YRS. WITH GIANTS |
|---|---|---|---|---|
| Carl Hubbell | 1947 | 253 | 2.97 | 1928-43 |
| Tim Keefe | 1964 | 344 | 2.62 | 1885-91 |
| Juan Marichal | 1983 | 243 | 2.89 | 1960-73 |
| Rube Marquard | 1971 | 201 | 3.08 | 1908-15 |
| Christy Mathewson | 1936 | 373 | 2.13 | 1900-16 |
| Joe McGinnity | 1946 | 247 | 2.64 | 1902-08 |
| Amos Rusie | 1977 | 243 | 3.07 | 1890-98 |
| Mickey Welch | 1973 | 311 | 2.71 | 1883-92 |
| Hoyt Wilhelm | 1985 | 143 | 2.52 | 1952-56 |
| Gaylord Perry | 1991 | 314 | 3.10 | 1962-71 |

| MANAGER (1) | YEAR INDUCTED | CAREER WINS | YRS. WITH GIANTS |
|---|---|---|---|
| John McGraw | 1937 | 2840 | 1902-32 |

**OTHERS WHO SPENT PART OF THEIR CAREER WITH THE GIANTS (20)**

Dave Bancroft (1920-23, 1930); Jake Beckley (1896-97); Dan Brouthers (1904); Jesse Burkett (1890); Burleigh Grimes (1927); Charles "Gabby" Hartnett (1941); Rogers Hornsby (1927); Waite Hoyt (1918, 1932); Willie Keeler (1892-93, 1910); Mike "King" Kelly (1893); Ernie Lombardi (1943-47); Bill McKechnie (1916); Joseph "Ducky" Medwick (1943-45); Joe Morgan (1981-82) Edd Roush (1916, 1927-29); Ray Schalk (1929); Duke Snider (1964); Warren Spahn (1965); Casey Stengel (1921-23) and Hack Wilson (1923-25).

## HALL OF FAME INFIELD

The entire infield of the 1924 Giants are now members of the Hall of Fame. When Travis Jackson was inducted in August, 1982, he completed the talented quartet that received baseball's highest honor. That 1924 New York Giants club recorded a 93-60 record en route to a National League Pennant.

| POS. | PLAYER | (Career with N.Y.) | 1924 STATS | Inducted |
|---|---|---|---|---|
| 1B | George Kelly | (1915-17, 1919-26) | .324, 136 RBIs | 1973 |
| 2B | Frankie Frisch | (1919-26) | .328, 121 runs | 1947 |
| SS | Travis Jackson | (1922-36) | .302 | 1982 |
| 3B | Freddie Lindstrom | (1924-32) | .287 | 1976 |

Four other members of that club also made it to the Hall of Fame—manager John McGraw (inducted 1937), rookie first baseman Bill Terry (inducted 1954), right fielder Ross Youngs (inducted 1972), and center fielder Hack Wilson (inducted 1979).

# GIANTS LEAGUE LEADERS AND NOTABLE PERFORMANCES

## BATTING CHAMPIONS

| | | |
|---|---|---|
| 1915 | Larry Doyle | .320 |
| 1930 | Bill Terry | .401 |
| 1954 | Willie Mays | .345 |

## HOME RUN CHAMPIONS

| | | |
|---|---|---|
| 1909 | Red Murray | 7 |
| 1916 | Dave Robertson | 12† |
| 1917 | Dave Robertson | 12† |
| 1921 | George Kelly | 23 |
| 1932 | Mel Ott | 38† |
| 1934 | Mel Ott | 35† |
| 1936 | Mel Ott | 33 |
| 1937 | Mel Ott | 31† |
| 1938 | Mel Ott | 36 |
| 1942 | Mel Ott | 30 |
| 1947 | Johnny Mize | 51† |
| 1948 | Johnny Mize | 40† |
| 1955 | Willie Mays | 51 |
| 1961 | Orlando Cepeda | 46 |
| 1962 | Willie Mays | 49 |
| 1963 | Willie McCovey | 44† |
| 1964 | Willie Mays | 47 |
| 1965 | Willie Mays | 52 |
| 1968 | Willie McCovey | 36 |
| 1969 | Willie McCovey | 45 |
| **1989** | **Kevin Mitchell** | **47** |

## RBI CHAMPIONS

| | | |
|---|---|---|
| 1903 | Sam Mertes | 104 |
| 1904 | Bill Dahlen | 80 |
| 1917 | Heinie Zimmerman | 102 |
| 1920 | George Kelly | 94† |
| 1923 | "Irish" Meusel | 125 |
| 1924 | George Kelly | 136 |
| 1934 | Mel Ott | 135 |
| 1942 | Johnny Mize | 110 |
| 1947 | Johnny Mize | 138 |
| 1951 | Monte Irvin | 121 |
| 1961 | Orlando Cepeda | 142 |
| 1968 | Willie McCovey | 105 |
| 1969 | Willie McCovey | 126 |
| **1988** | **Will Clark** | **109** |
| **1989** | **Kevin Mitchell** | **125** |
| **1990** | **Matt Williams** | **122** |

## STRIKEOUT LEADERS

| | | |
|---|---|---|
| 1903 | Christy Mathewson | 267 |
| 1904 | Christy Mathewson | 212 |
| 1905 | Christy Mathewson | 206 |
| 1907 | Christy Mathewson | 178 |
| 1908 | Christy Mathewson | 259 |
| 1911 | Rube Marquard | 237 |
| 1937 | Carl Hubbell | 159 |
| 1944 | Bill Voiselle | 161 |

## 20-GAME WINNERS

| | | W-L |
|---|---|---|
| 1901 | Christy Mathewson | 20-17 |
| 1903 | Joe McGinnity | *31-20 |
| | Christy Mathewson | 30-13 |
| 1904 | Joe McGinnity | *35-8 |
| | Christy Mathewson | 33-12 |
| | Luther Taylor | 21-15 |
| 1905 | Christy Mathewson | *31-9 |
| | Leon Ames | 22-8 |
| | Joe McGinnity | 21-15 |
| 1906 | Joe McGinnity | *27-12 |
| | Christy Mathewson | 22-12 |
| 1907 | Christy Mathewson | *24-12 |
| 1908 | Christy Mathewson | *37-11 |
| | George Wiltse | 23-14 |
| 1909 | Christy Mathewson | 25-6 |
| | George Wiltse | 20-11 |
| 1910 | Christy Mathewson | *27-9 |
| 1911 | Christy Mathewson | 26-13 |
| | Rube Marquard | 24-7 |
| 1912 | Rube Marquard | †26-11 |
| | Christy Mathewson | 23-12 |
| 1913 | Christy Mathewson | 25-11 |
| | Rube Marquard | 23-10 |
| | Jeff Tesreau | 22-13 |
| 1914 | Jeff Tesreau | 26-10 |
| | Christy Mathewson | 24-13 |
| 1917 | Ferdie Schupp | 21-7 |
| 1919 | Jess Barnes | *25-9 |
| 1920 | Fred Toney | 21-11 |
| | Art Nehf | 21-12 |
| | Jess Barnes | 20-15 |
| 1921 | Art Nehf | 20-10 |
| 1928 | Larry Benton | †25-9 |
| | Fred Fitzsimmons | 20-9 |
| 1933 | Carl Hubbell | *23-12 |
| 1934 | Hal Schumacher | 23-10 |
| | Carl Hubbell | 21-12 |
| 1935 | Carl Hubbell | 23-12 |
| 1936 | Carl Hubbell | *26-6 |
| 1937 | Carl Hubbell | *22-8 |
| | Cliff Melton | 20-9 |
| 1944 | Bill Voiselle | 21-16 |
| 1947 | Larry Jansen | 21-5 |
| 1951 | Sal Maglie | †23-6 |
| | Larry Jansen | † 23-11 |
| 1954 | Johnny Antonelli | 21-7 |
| 1956 | Johnny Antonelli | 20-13 |
| 1959 | Sam Jones | †21-15 |
| 1962 | Jack Sanford | 24-7 |
| 1963 | Juan Marichal | †25-8 |
| 1964 | Juan Marichal | 21-8 |
| 1965 | Juan Marichal | 22-13 |
| 1966 | Juan Marichal | 25-6 |
| | Gaylord Perry | 21-8 |
| 1967 | Mike McCormick | *22-10 |
| 1968 | Juan Marichal | *26-9 |
| 1969 | Juan Marichal | 21-11 |
| 1970 | Gaylord Perry | †23-13 |
| 1973 | Ron Bryant | *24-12 |
| 1986 | Mike Krukow | 20-9 |

* – Led League
† – Tied for League Lead
**Boldface** – Indicates Active Player

## ERA LEADERS

| | | |
|---|---|---|
| 1912 | Jeff Tesreau | 1.96 |
| 1913 | Christy Mathewson | 2.06 |
| 1922 | Rosy Ryan | 3.00 |
| 1929 | Bill Walker | 3.08 |
| 1931 | Bill Walker | 2.26 |
| 1933 | Carl Hubbell | 1.66 |
| 1934 | Carl Hubbell | 2.30 |
| 1936 | Carl Hubbell | 2.31 |
| 1949 | Dave Koslo | 2.50 |
| 1950 | Jim Hearn | 2.49 |
| 1952 | Hoyt Wilhelm | 2.43 |
| 1954 | Johnny Antonelli | 2.29 |
| 1958 | Stu Miller | 2.47 |
| 1959 | Sam Jones | 2.82 |
| 1960 | Mike McCormick | 2.70 |
| 1969 | Juan Marichal | 2.10 |
| 1983 | Atlee Hammaker | 2.25 |
| **1989** | **Scott Garrelts** | **2.28** |

## CY YOUNG AWARD

1967 Mike McCormick

## MOST VALUABLE PLAYER

1912 Larry Doyle
1930 Bill Terry
1933 Carl Hubbell
1936 Carl Hubbell
1954 Willie Mays
1965 Willie Mays
1969 Willie McCovey
**1989 Kevin Mitchell**

## "WILLIE MAC" AWARD

1980 Jack Clark
1981 Larry Herndon
1982 Joe Morgan
1983 Darrell Evans
1984 Bob Brenly
1985 Mike Krukow
1986 Mike Krukow
1987 Chris Speier
**1988 Jose Uribe**
1989 Dave Dravecky
1990 Steve Bedrosian

## ROOKIE OF THE YEAR

| | | |
|---|---|---|
| 1951 | Willie Mays | B.B.W.A.A. |
| 1958 | Orlando Cepeda | B.B.W.A.A. & Sporting News |
| 1959 | Willie McCovey | B.B.W.A.A. & Sporting News |
| 1965 | Frank Linzy | Sporting News |
| 1972 | Dave Rader | Sporting News |
| 1973 | Gary Matthews | B.B.W.A.A. & Sporting News |
| 1974 | John D'Acquisto | Sporting News |
| 1975 | John Montefusco | B.B.W.A.A. & Sporting News |
| 1976 | Larry Herndon | Sporting News |
| **1986** | **Robby Thompson** | **Sporting News** |

## COMEBACK PLAYER OF THE YEAR

1967 Mike McCormick
1977 Willie McCovey
1982 Joe Morgan

## MANAGER OF THE YEAR

| | | |
|---|---|---|
| 1951 | Leo Durocher | Sporting News |
| 1954 | Leo Durocher | Sporting News |
| 1971 | Charlie Fox | Sporting News & UPI |
| 1978 | Joe Altobelli | UPI |
| 1982 | Frank Robinson | UPI |
| **1987** | **Roger Craig** | **AP** |

## MAJOR LEAGUE EXECUTIVE OF THE YEAR (Sporting News)

1954 Horace Stoneham
1978 H.B. "Spec" Richardson
**1987 Al Rosen**

*Kevin Mitchell*

# ALL-TIME GIANTS PLAYING ROSTER
## 1883-1990

A

Abernathy, Virgil, P, 1946-47
Adams, Ace, P, 1941-46
Adams, Glenn, OF, 1975-76
Adams, Rick, IF, 1985
Ainsmith, Eddie, C, 1924
Aldrete, Mike, IF, 1986-88
Aldridge, Vic, P, 1928
Allen, Ethan, OF, 1930-32
Allen, Joihnny, P, 1943-44
Allen, Myron, P, 1883
Alexander, Doyle, P, 1981
Alexander, Gary, C, 1975-77
Alou, Felipe, OF, 1958-63
Alou, Jesus, OF, 1963-68
Alou, Mateo, OF, 1960-65
Amalfitano, Joey, IF, 1954-61, 1963
Ames, Leon, P, 1903-13
**Anderson, Dave, IF, 1990-**
Anderson, Fred, P, 1916-18
Andrews, Hub, P, 1947-48
Andrews, Nate, P, 1956
Andrews, Rob, IF, 1977-79
Antonelli, John, P, 1954-60
Aragon, Jack, (NA), 1941
Arnold, Chris, IF, 1971-76
Arnovich, Morris, OF, 1941
Ayers, Bill, P, 1947

B

Babb, Charley, IF, 1903
Babington, OF, 1915
Bader, Loren, P, 1912
Bailey, Ed, C, 1961-63, 1965
**Bailey, Mark, C, 1990-**
Bain, Loren, P, 1945
Baird, Al, IF, 1917
Baird, Doug, IF, 1920
Baker, Dusty, OF, 1984
Baker, Howard, IF, 1915
Baker, Tom, P, 1937-38
Baldwin, Harry, P, 1924-25
Baldwin, Mark, P, 1893
Bamberger, George, P, 1951-52
Bamberger, Hal, OF, 1948
Bancroft, Dave, IF, 1920-23, 1930
Bannon, Tom, OF, 1895-96
Barber, Steve, P, 1974
Barclay, Curt, P, 1957-59
Barna, Herbert, OF, 1941-43
Barnes, Jesse, P, 1918-23
Barnes, Virgil, P, 1919-28
Barr, Bob, P, 1891
Barr, Jim, P, 1971-78,1982-83
Barrios, Jose, OF, 1982
Barry, John, OF, 1908
Bartell, Dick, IF, 1935-46
Bartley, Bill, P, 1903
Barton, Bob, C, 1965-69
**Bass, Kevin, OF, 1990-**
Bassett, Charley, IF, 1890-1902
Bathe, Bill, C, 1989-1990
Battam, Larry, IF, 1895
Bean, Joe, IF, 1902
Beatty, Des, IF, 1914
Becannon, James, P, 1887
Becker, Beals, F, 1910-12
Becker, Marty, OF, 1915
Beckley, Jake, IF, 1896-97
Bedrosian, Steve, P, 1989-1990
Beecher, James, P, 1887
Beggs, Joe, P, 1947-48
Begley, Ed, P, 1884
Begley, Gene, C, 1886
Behrman, Hank, P, 1949
Bell, Herman, P, 1932-34
**Benjamin, Mike, IF, 1989-**
Bentley, Jack, P, 1923-27
Benton, Larry, P, 1927-30
Benton, John, P, 1915-21
Berenguer, Juan, P, 1986
Berger, Wally, OF, 1937-38
Bergman, Dave, IF, 1981-83
Berly, Jack, P, 1931
Bernard, Curt, OF, 1900-01
Berres, Ray, C, 1942-45
Berry, Joe, IF, 1921-22
Bertell, Dick, C, 1965
Bescher, Bob, OF, 1914
Blaemire, Rae, C, 1941
Blanco, Damasco, IF, 1972-74
Blasingame, Don, IF, 1960-61
Blattner, Buddy, IF, 1946-48
Blaylock, Marv, IF, 1950
Blewitt, Bob, P, 1902
Blue, Vida, P, 1978-81, 1985-86
Blume, Clint, P, 1922-23
Boccabella, John, C, 1974
Bockus, Randy, P, 1986-88
Boles, Carl, OF, 1962
Bolin, Bobby, P, 1961-69
Bonds, Bob, OF, 1968-74
Bonura, Zeke, IF, 1939
Boney, Hank, P, 1927
Booker, Greg, P, 1990
Boone, Ike, OF, 1922
Borbon, Pedro, P, 1979
Bordley, Bill, P, 1980
Boswell, Andy, P, 1895
Bourjos, Chris, OF, 1980
Bowen, Chick, OF, 1919
Bowen, Sutherland, P, 1896
Bowerman, Frank, C, 1900-07
Bowman, Bob, P, 1941
Bowman, Ernie, IF, 1961-63
Bowman, Joe, P, 1934
Bowman, Roger, P, 1949-52
Boyle, Jack, C, 1892
Boyle, Jim, C, 1926
Bradford, Vic, OF, 1943
Bradley, Tom, P, 1973-75
Brain, Dave, IF, 1908
Brainard, Fred, IF, 1914-16
Brandt, Jackie, OF, 1956, 1958-59
**Brantley, Jeff, P, 1988-**
Breining, Fred, P, 1980-83
Brenly, Bob, C, 1981-1988, 1989
Brennan, Don, P, 1937
Bresnahan, Roger, C, 1902-08
Bressoud, Ed, IF, 1956-61
Brewer, Jack, P, 1944-46
Bridwell, AL, IF, 1908-11
Brodie, Steve, OF, 1902
Brondell, Ken, P, 1944
Brouthers, Dan, IF, 1904
Brown, Chris, IF, 1984-87
Brown, Eddie, IF, 1920-21

Brown, Jake, OF, 1975
Brown, Jim, P, 1884
Brown, Ollie, OF, 1965-68
Brown, Walter, P, 1937-42
Brown, Willard, C, 1887-89
Browne, George, OF, 1902-07
Bryant, Ron, P, 1967, 1969-74
Buckeye, Garland, P, 1928
Buckley, Dick, C, 1890-91
Budnick, Mike, P, 1946-47
Buelow, Charlie, IF, 1901
Burda, Bob, IF, 1965-66, 1969-70
Burke, Eddie, OF, 1892-95
Burke, Frank, OF, 1906
Burke, John, OF, 1902
Burkett, Jesse, OF, 1890
**Burkett, John, P, 1987, 1990-**
Burns, George, OF, 1911-21
Burns, Thomas, OF, 1895
Burnside, Pete, P, 1955, 1957-58
Burrell, Frank, C, 1891
Bush, Joe, P, 1927
Butler, Brett, OF, 1988-1990
Butler, Frank, OF, 1895
Byerly, Bud, P, 1959-60

C

Cabell, Enos, IF, 1981
Cadore, Leon, P, 1924
Calderone, Sam, C, 1950, 1953
Caldwell, Mike, P, 1974-76
Calvert, Mark, P, 1983-84
Camacho, Ernie, P, 1989-1990
Campfield, Sal, P, 1896
Cantwell, Ben, P, 1927-28, 1937
Carden, John, P, 1946
Cardenal, Jose, OF, 1963-64
Carlton, Steve, P, 1986
Carpenter, Bob, P, 1940-42, 1946-47
Carrick, Bill, P, 1898-1900
Carrithers, Don, P, 1970-73
Carsey, Wilfred, P, 1899
Carter, Gary, C, 1990
Carter, Otis, OF, 1925-26
Casey, Dennis, OF, 1887
Caskins, Ed, IF, 1883-84, 1886
Castleman, Clydell, P, 1934-39
Castleman, Foster, IF, 1954-57
Causey, Cecil, P, 1918-22
Cepeda, Orlando, IF, 1958-66
Chagnon, Leon, P, 1935
Chaplin, Jim, P, 1928-31
Chase, Hal, IF, 1919
Chase, Ken, P, 1943
Chavez, Nestor, P, 1967
Cheeves, Virgil, P, 1927
Chiozza, Lou, IF, 1937-39
Choate, Don, P, 1960
Chris, Mike, P, 1982-83
Cissell, Bill, IF, 1938
Clapp, John, C, 1883
Clark, Archie, C, 1890-91
Clark, Jack, OF, 1975-84
Clark, Royal, OF, 1902
**Clark, Will, IF, 1986-**
Clark, William, P, 1933-34
Clark, Willie, IF, 1895-97
Clarke, William H., P, 1894-97
Clarke, William J., C, 1905
Clarkson, Arthur, P, 1891
Clarkson, Bill, P, 1927-28
Cleveland, Elmer, IF, 1888
Cline, Ty, OF, 1967-68
Coan, Gil, OF, 1955-56
Coffman, Dick, P, 1952-53
Cogan, Dick, P, 1900
Cohen, Andy, IF, 1926, 1928-29
Coker, Jim, C, 1963
Colcolough, Tom, P, 1899
Coleman, Joe, P, 1979
Compton, Pete, OF, 1918
Comstock, Keith, P, 1987
Connaughton, Frank, IF, 1896
Connell, Joe, OF, 1926
Connelly, Bill, P, 1952-53
Connolly, Joe, OF, 1921
Connor, Roger, IF, 1883-89, 1891-94
Constable, Jim, P, 1956-58, 1963
Consuegra, Sandalio, P, 1957
Cook, Dennis, P, 1988-89
Coombs, Bobby, P, 1943
Conway, Jack, IF, 1948
Cooney, Jimmy, IF, 1919
Cooper, Claude, OF, 1913
Cooper, Mort, P, 1947
Cooper, Walker, C, 1946-49
Corcoran, Larry, P, 1885-86
Corcoran, Tommy, IF, 1907
Cornell, Jeff, P, 1984
Cornutt, Terry, P, 1977-78
Corwin, Al, P, 1951-55
Cote, Pete, OF, 1926
Coughlin, Roscoe, P, 1891
Cramer, Dick, OF, 1883
Crandall, James, P, 1908-13
Crandell, Del, C, 1964
Crane, Ed, P, 1890
Crane, Sam, IF, 1890
Crawford, Pat, IF, 1929-30
Cregan, Pete, OF, 1899
Critz, Hughie, IF, 1930-35
Crone, Ray, P, 1957-58
Cronin, John, P, 1902-03
Crump, Arthur, OF, 1924
Cruz, Hector, OF, 1978-79
Cuccinello, Al, IF, 1935
Cuccinello, Tony, IF, 1940
Culler, Dick, IF, 1949
Cumberland, John, P, 1970-72
Cummings, Jack, C, 1926-29
Cunningham, Bill, OF, 1921-23
Curtis, Harry, C, 1907
Curtis, John, P, 1977-79
Cvengros, Mike, P, 1922

D

D'Acquisto, John, P, 1973-76
Dahlen, Bill, IF, 1904-07
Daily, Ed, OF, 1890
Daly, George, P, 1909
Danning, Harry, C, 1932-42
Dark, Alvin, IF, 1950-56
Davenport, Claude, P, 1920
Davenport, Jim, IF, 1958-70
Davies, George, P, 1893
Davies, Lloyd, P, 1925-26
Davis, Charles, OF, 1981-87
Davis, George S., IF, 1893-1901, 1903
Davis, George W., OF, 1933, 1935-37
Davis, Harry, IF, 1895-96
Davis, Ira, IF, 1899
Davis, Jim, P, 1957

Davis, John, IF, 1941
Davis, Mark, P, 1983-87
Davis, Ron, P, 1988
Davison, Mike, P, 1969-70
Dean, Paul, P, 1940-41
Dean, Wayland, P, 1924-25
Deasley, Thomas, C, 1885-87
**Decker, Steve, C, 1990-**
Deegan, John, P, 1901
Deer, Rob, OF, 1984-85
DeJesus, Ivan, IF, 1987
DeKoning, Bill, C, 1945
Delehanty, Jim, IF, 1902
Demaree, Al, P, 1912-13, 1917-18
Demaree, Frank, OF, 1939-41
Dempsey, Mark, P, 1982
Denny, Jerry, IF, 1890-91
Denzer, Roger, P, 1901
Devine, Jim, P, 1886
Devine, Mickey, C, 1925
Devlin, Art, IF, 1904-11
Devlin, Jim, P, 1886
Devore, Josh, OF, 1908-13
DeVormer, Al, C, 1927
**Dewey, Mark, P, 1990-**
Dickshot, John, OF, 1939
Dickson, Walt, P, 1910
Diering, Charles, OF, 1952
Dietz, Dick, C, 1966-71
DiMaggio, Vince, OF, 1946
Doheny, Ed, P, 1895-1901
Dolan, Albert, OF, 1922
Donahue, Francis, P, 1893
Donely, Jim, IF, 1897
Donohue, Pete, P, 1930-31
Donlin, Mike, OF, 1904-08, 1911
Dooin, Charles, C, 1915-16
Doolan, Mickey, IF, 1916
Dorgan, Mike, OF, 1883-87
Douglas, Phil, P, 1919-22
**Downs, Kelly, P, 1986-**
Doyle, Jack, IF, 1892-95, 1898-1902
Doyle, Larry, IF, 1907-16, 1918-20
Dravecky, Dave, P, 1987-89
Dreiseward, Clem, P, 1948
Dressen, Chuck, IF, 1933
Dressler, Rob, P, 1975-76
Driessen, Dan, IF, 1985-86
Drucke, Louis, P, 1909-12
Dubuc, Jean, P, 1919
Duffalo, Jim, P, 1961-65
Duffy, Frank, IF, 1971
Dunn, Jack, P, 1902-04
Dunning, Andy, P, 1891
Durham, Louis, P, 1908-09
Dwyer, Jim, OF, 1978
Dyer, Ben, IF, 1914-15

## E

East, Hugh, P, 1941-43
Eave, Gary, P, 1991-
Elliot, Bob, IF, 1952
Elliot, Claude, P, 1904-05
Elliot, Randy, OF, 1977
Emmerich, Bill, P, 1945-46
English, Charlie, IF, 1936
English, Gil, IF, 1931-32
Erickson, Eric, P, 1914
Escobar, Angel, IF, 1988
Estelle, Dick, P, 1964-65
Esterbrook, Tom, IF, 1885-86, 1890
Etheridge, Bob, IF, 1967, 1969
Evans, Barry, P, 1978
Evans, Darrell, IF, 1976-83
Evans, LeRoy, P, 1902
Evans, Steve, OF, 1908
Evers, Joe, (NA), 1913
Evers, Walter, OF, 1954
Ewing, John, P, 1891
Ewing, William, IF, 1883-92

*Connie Mack and John McGraw*

F

Falcone, Pete, P, 1975
Farley, Bob, IF, 1961
Farrell, Charles, C, 1894-96
Farrell, Edward, IF, 1925-29
Faul, Bill, P, 1970
Faulkner, Jim, P, 1927-28
Faust, Charlie, P, 1911
Feldman, Harry, P, 1941-46
Felix, Harry, P, 1901
Ferguson, George, P, 1906-07
Filipowicz, Steve, C, 1944-45
Finigan, Jim, IF, 1958
Finley, Bill, OF, 1886
Fischer, Reuben, P, 1941-46
Fishel, Leo, P, 1899
Fisher, Chauncey, P, 1901
Fisher, Don, P, 1945
Fisher, Ed, P, 1959-61
Fisher, Jack, P, 1963
Fitzgerald, John, P, 1958
Fitzsimmons, Fred, 1925-37
Fleming, Tom, OF, 1899
Fletcher, Art, IF, 1909-20
Florence, Paul, C, 1926
Flynn, Cornelius, P, 1896
Foley, Ray, OF, 1928
Foli, Tim, IF, 1977
Foreman, Frank, P, 1893
Foster, Clarence, OF, 1898-1900
Foster, Elmer, OF, 1888-89
Foster, George, OF, 1969-71
Foster, Oscar, OF, 1896
Fowlkes, Alan, P, 1982
Fox, Charlie, C, 1942
Franks, Herman, C, 1949
Frey, Lonny, IF, 1948
Frisbee, Charlie, OF, 1900
Frisch, Frankie, IF, 1919-26
Fromme, Art, P, 1913-15
Fuentes, Tito, IF, 1965-67, 1969-74
Fuller, William, IF, 1892-96
Fullis, Charles, OF, 1928-32

G

Gabler, Frank, P, 1935-37
Gabrielson, Len, OF, 1965-66
Galan, Augie, OF, 1949
Gale, Rich, P, 1982
Gallagher, Al, IF, 1970-73
Ganzel, John, IF, 1901
Garagiola, Joe, C, 1954
Gardella, Al, IF, 1945
Gardella, Danny, OF, 1944-45
Gardiner, Billy, IF, 1954-55
Gardner, Art, OF, 1978
Garibaldi, Bob, P, 1962-63, 1966, 1969
Garner, Phil, IF, 1988
Garoni, Willie, P, 1899
**Garrelts, Scott, P, 1982-**
Garrido, Gil, IF, 1964
Gaston, Alex, C, 1920-23
Gearhart, Lloyd, OF, 1947
Gearin, Dennis, P, 1923-24
Gee, Johnny, P, 1944-46
Genewich, Joe, P, 1928-30
Gentry, Harvey, OF, 1954
George, Bill, P, 1887-89
Georgy, Oscar, P, 1938
Gerhardt, Joe, IF, 1885-87
German, Les, P, 1893-96
Gettel, Al, P, 1951
Gettig, Charley, P, 1896-99
Gibbon, Joe, P, 1966-69
Gibson, George, C, 1917-18
Gibson, Russ, C, 1970-72
Gibson, Sam, P, 1932
Giel, Paul, P, 1954-58
Gilbert, Billy, IF, 1903-06
Gilbert, Harold, IF, 1950, 1953
Gilbert, Jack, OF, 1898
Gillespie, Pete, OF, 1883-87
Gladd, Jim, C, 1946
Gladden, Dan, OF, 1983-86
Glasscock, Jack, IF, 1890-91
Gleason, William, IF, 1896-1900
Glenn, Ed, OF, 1898
Glossop, Alban, IF, 1939-40
Gomez, Randy, C, 1984
Gomez, Ruben, P, 1953-58
Gonzalez, Mike, C, 1919-21
Goodson, Ed, IF, 1970-75
Gordon, Sid, OF, 1941-43, 1946-49
Gore, George, OF, 1887-92
Gorman, Tom, P, 1939
Gossage, Rich, P, 1989
Gott, Jim, P, 1985-87
Goulait, Ted, P, 1912
Gowdy, Hank, C, 1910-11, 1923-25
Grady, Mike, C, 1898-1900
Graham, Archibald, OF, 1905
Graham, Jack, IF, 1946
Grant, Eddie, IF, 1913-15
Grant, Mark, P, 1984, 1986-87
Grantham, George, IF, 1934
Grasso, Mickey, C, 1946
Green, David, IF, 1985
Greenfield, Kent, P, 1924-27
Gregg, Hal, P, 1952
Griffin, Francis, IF, 1920
Griffin, Tobias, OF, 1884
Griffin, Tom, P, 1979-81
Grimes, Burleigh, P, 1927
Grimes, Roy, IF, 1920
Grissom, Marv, P, 1946, 1953-58
Groat, Dick, IF, 1967
Groh, Henry, IF, 1912-13, 1922-26
Grubbs, Tom, P, 1920
Gulden, Brad, C, 1986
Gumpert, Harry, P, 1935-41
**Gunderson, Eric, P, 1990-**
Gutierrez, Cesar, IF, 1967, 1969

H

Haas, Bert, IF, 1949
Hadley, Irving, P, 1941
Haeffner, Bill, C, 1928
Hafey, Tom, IF, 1939
Hale, Odell, IF, 1941
Halicki, Ed, P, 1974-80
Hall, Bob, OF, 1905
Haller, Tom, C, 1961-67
Hallett, Jack, P, 1948
Hamby, Jim, C, 1926-27
Hamilton, Steve, P, 1971
Hammaker, Atlee, P, 1982-1990
Hands, Bill, P, 1965
Hankinson, Frank, IF, 1883-84
Hannifan, Jack, IF, 1906-08
Hansen, Andy, P, 1944-50
Hardesty, Scott, IF, 1899
Hardy, Francis, P, 1951
Hargesheimer, Al, P, 1980-81
Harper, George, OF, 1927-28

Harrell, John, C, 1969
Harrell, Ray, P, 1945
Harris, Gail, IF, 1955-57
Harris, Vic, IF, 1977-78
Harshman, Jack, P, 1952
Hart, Jim, IF, 1963-73
Hartley, Grover, C, 1911-13, 1924-26
Hartley, Walter, OF, 1902
Hartman, Fred, IF, 1898-99
Hartnett, Leo, C, 1941
Hartung, Clint, P, 1947-52
Haslin, Mickey, IF, 1937-38
Hatfield, Gil, IF, 1887-89
Hausmann, George, IF, 1944-45, 1949
Hawley, Emerson, P, 1900
Hayes, Charlie, IF, 1988-89
Hayworth, Ray, C, 1939
Healy, Fran, C, 1971-72
Healy, Francis, C, 1930-32
Hearn, Bunn, P, 1913
Hearn, Jim, P, 1950-56
Heaverlo, Dave, P, 1975-77
Hegan, Jim, C, 1959
Heine, William, IF, 1921
Heintzelman, Tom, IF, 1977-78
Heise, Bob, IF, 1970-71
Hemingway, Ed, IF, 1917
Henderson, Dave, OF, 1987
Henderson, Ken, OF, 1965-72
Hendley, Bob, P, 1964-65
Hendricks, Ed, P, 1910
Hendricks, Jack, OF, 1902
Henline, Walter, C, 1921
Henry, Bill, P, 1965-68
Henry, Frank, P, 1927-29
Henry, John, OF, 1890
Hensley, Chuck, P, 1986
Herbel, Ron, P, 1963-69
Herbert, Fred, P, 1915
Herndon, Larry, OF, 1976-81
Herzog, Charles, IF, 1908-13, 1916-17
Hesterfer, Larry, P, 1901
Heving, Joe, P, 1930-31
Hiatt, Jack, C, 1965-69
Hickman, Charles, IF, 1900-01
Higbee, Kirby, P, 1949-50
Higbee, Mahlon, OF, 1922
Hill, Carmen, P, 1922
Hill, Marc, C, 1975-80
Hiller, Chuck, IF, 1961-65
Hiller, Frank, P, 1953
Hoeft, Bill, P, 1963, 1966
Hofman, Bobby, IF, 1949, 1952-57
Hogan, James, C, 1928-32
Holke, Walter, IF, 1914-18
Holland, Al, P, 1979-82
Holland, Howard, P, 1927
Holmes, James, OF, 1897
Hornsby, Rogers, IF, 1927
Hornung, Joe, OF, 1890
Howarth, Jim, OF, 1971-74
Howe, John, IF, 1890
Howerton, Bill, OF, 1952
Hoyt, Waite, P, 1918
Hubbell, Bill, P, 1919-20
Hubbell, Carl, P, 1928-43
Hudlin, Willis, P, 1940
Hudson, Johnny, IF, 1945
Huenke, Al, P, 1914
Humphries, John, C, 1883-84
Hundley, Randy, C, 1964-65
Hunnefield, Bill, IF, 1931
Hunt, Ron, IF, 1968-70
Hunter, Herb, IF, 1916
Huntzinger, Walter, P, 1923-25

I

Iott, Clarence, P, 1947
Irvin, Monte, OF, 1949-55
Ivie, Mike, IF, 1978-81

J

Jablonski, Ray, IF, 1957-58
Jackson, Jim, OF, 1902
Jackson, Travis, IF, 1922-36
Jacobson, Mervin, OF, 1915
Jahn, Art, OF, 1928
James, Byrnie, IF, 1933
James, Skip, IF, 1977-78
Jansen, Larry, P, 1947-54
Jeanes, Ernest, OF, 1927
Jeffcoat, Mike, P, 1985
Johnson, Art, P, 1927
Johnson, Don, P, 1958
Johnson, Elmer, OF, 1914
Johnson, Frank, OF, 1966-71
Johnson, Fred, P, 1922-23
Johnson, Jerry, P, 1970-72
Johnson, Jim, P, 1970
Johnson, Tom, P, 1899
Johnson, Wallace, IF, 1983
Johnston, Greg, OF, 1979
Johnston, Jimmy, IF, 1926
Joiner, Roy, P, 1940
Jones, Charlie, P, 1893
Jones, Chris, OF, 1986
Jones, Gordon, P, 1958-59
Jones, Jim, OF, 1901-02
Jones, Johnny, P, 1919
Jones, Sam, P, 1959-61
Jones, Sheldon, P, 1946-51
Jones, Sherman, P, 1960
Jones, Tracy, OF, 1989
Jonnard, Claude, P, 1921-24
Jordan, Baxter, IF, 1927
Jorgensen, John, IF, 1950-51
Joshua, Von, OF, 1975-76
Joyce, Bob, P, 1946
Joyce, Bill, IF, 1896-98
Judd, Ralph, P, 1929-30
Jurak, Ed, IF, 1989
Jurges, Bill, IF, 1939-45

K

Kampouris, Alex, IF, 1938-39
Katt, Ray, C, 1952-57
Kauff, Benny, OF, 1916-20
Kaufman, Tony, P, 1929
Kearney, Bob, C, 1979
Keefe, Tim, P, 1885-91
Keeler, Willie, OF, 1892-93, 1910
Kelleher, Albert, C, 1916
Kelly, George, IF, 1915-26
Kelly, Michael, OF, 1893
Kennedy, Montia, P, 1946-53
**Kennedy, Terry, C, 1989-**
Kennedy, William, P, 1902
Kerr, John, IF, 1943-49
Kilduff, Pete, IF, 1917
Killefer, Wade, OF, 1916
King, Charles, P, 1892-93
King, Jim, OF, 1958
King, Lee, OF, 1919-22
**Kingery, Mike, OF, 1990-**

Kingman, Brian, P, 1983
Kingman, Dave, IF-OF, 1971-74
Kinsella, Bob, OF, 1919-20
Kirby, LaRue, OF, 1912
Kirke, Jay, OF, 1918
Kirkland, Willie, OF, 1958-60
Klawitter, Al, P, 1909-10
Kline, Ron, P, 1969
Klinger, Joe, C, 1927
Kluttz, Cyde, C, 1945-46
Knauss, Frank, P, 1895
Knepper, Bob, P, 1976-80, 1989-1990
Knowles, Jim, IF, 1892
Kocher, Brad, C, 1915-16
Koehler, Horace, OF, 1925
Koenecke, Len, OF, 1932
Koenig, Mark, IF, 1935-36
Komminsk, Brad, OF, 1990
Konikowski, Alex, P, 1948-1951
Kopf, Wally, IF, 1921
Koslo, Dave, P, 1941-42, 1946-53
Kramer, Jack, P, 1950-51
Krauss, John, P, 1946
Kress, Ralph, IF, 1946
Krueger, Ernie, C, 1917
Krukow, Mike, P, 1983-89
Kuenn, Harvey, OF, 1961-65
Kuiper, Duane, IF, 1982-85
Kutcher, Randy, OF, 1986-87

## L

Lacey, Bob, P, 1984
**LaCoss, Mike, P, 1986-**
Lafata, Joe, IF, 1947-49
Laga, Mike, IF, 1989-1990
Lajeski, Dick, IF, 1946
Lancellotti, Rick, IF-OF, 1986
Landrith, Hobie, C, 1959-61
Landrum, Don, OF, 1966
Lanier, Hal, IF, 1964-71
Lanier, Max, P, 1952-53
LaPoint, Dave, P, 1985
Larker, Norm, IF, 1963
Larkin, Pat, P, 1983
Larsen, Don, P, 1962-64
Laskey, Bill, P, 1982-85, 1986
Latham, Arlie, IF, 1909
Latimer, Clifford, IF, 1898
Lauder, Bill, IF, 1902-03
Lavelle, Gary, P, 1974-84
Lawing, Garland, OF, 1946
Layton, Les, OF, 1948
Lazzeri, Tony, IF, 1939
Leach, Freddy, OF, 1929-30
**Leach, Rick, OF, 1990-**
Lear, Fred, IF, 1920
LeFevre, Al, IF, 1920
Lefferts, Craig, P, 1987-89
Lee, Roy, P, 1945
Lee, Thornton, P, 1948
Leiber, Hank, OF, 1933-38, 1942
Leitner, George, P, 1901
LeMaster, Johnnie, IF, 1975-85
LeMay, Dick, P, 1961-62
Lennon, Bob, OF, 1954
Leonard, Jeffrey, OF, 1981-1988
**Leonard, Mark, OF, 1990-**
Lerch, Randy, P, 1983-84
Leslie, Sam, IF, 1929-33, 1936-38
Liddle, Don, P, 1954-56
Lindstrom, Fred, IF, 1924-32
Linzy, Frank, P, 1963, 1965-70
Littlejohn, Dennis, C, 1978-80
Littlefield, Dick, P, 1956
**Litton, Greg, IF, 1989-**
Livingston, Mickey, C, 1947-49
Livingstone, Jake, P, 1901
Lobert, Hans, IF, 1915-17
Lockman, Whitey, IF-OF, 1945, 1947-58
Loes, Billy, P, 1960-61
Lohrke, Jack, IF, 1947-51
Lohrman, Bill, P, 1937-43
Lombardi, Ernie, C, 1943-47
Lombardo, Lou, P, 1948
Long, Dale, IF, 1960
Luby, Hugh, IF, 1944
Lucas, Charles, P, 1923
Lucas, Ray, P, 1929-31
Lucas, Red, P, 1923
Luque, Dolph, P, 1932-35
Lynch, Mike, P, 1907
Lynn, Japhet, P, 1939-40
Lyons, Denny, IF, 1892
Lyons, Harry, OF, 1889, 1892-93

## M

MacKenzie, Ken, P, 1964
MacPhee, Waddy, IF 1922
Maddox, Garry, OF, 1972-75
Madjeski, Ed, C, 1937
Madlock, Bill, IF, 1977-79
Magee, Bill, P, 1901-02
Maglie, Sal, P, 1945, 1950-55
Maguire, Freddy, IF, 1922-23
Maguire, Jack, OF, 1950-51
Mahady, Jim, IF, 1921
Malarkey, Bill, P, 1908
Malay, Joe, IF, 1933
Maldonado, Candy, OF, 1986-89
Mallory, Jim, OF, 1945
Mancuso, Gus, C, 1933-38, 1942-44
Mangan, Jim, C, 1956
Mangum, Leo, P, 1928
Manlove, Charlie, C, 1884
Mann, Les, OF, 1927-28
**Manwaring, Kirt, C, 1987-**
Maranda, Georges, P, 1960
Marberry, Fred, P, 1936
Margoneri, Joe, P, 1956-57
Marquard, Richard, P, 1908-15
Marichal, Juan, P, 1960-73
Marshall, Dave, OF, 1967-69
Marshall, Edward, IF, 1929-32
Marshall, Jim, IF, 1960-61
Marshall, Willard, OF, 1942, 1946-49
Marshall, William, C, 1904
Martin, Frank, (NA), 1899
Martin, Jerry, OF, 1981
Martin, Joe, IF, 1936
Martin, Renie, P, 1982-84
Mason, Don, IF, 1966-70
Mason, Roger, P, 1985-
Mathewson, Christy, P, 1900-16
Mathewson, Henry, P, 1906-07
Matthews, Gary, OF, 1972-76
Mattimore, Mike, P, 1887
Maul, Al, P, 1901
Maun, Ernie, P, 1924
Maxwell, Bert, P, 1911
May, Milt, C, 1980-83
Maynard, Jim, OF, 1940-43, 1946
Mayo, Eddie, IF, 1936
Mays, Carl, P, 1929

*Joe Morgan*

Mays, Willie, OF, 1951-52, 1954-72
McBride, Algie, OF, 1901
McCall, John, P, 1954-57
McCament, Randy, P, 1989-1990
McCardell, Roger, C, 1959
McCarthy, Johnny, IF, 1936-41, 1948
McCarty, Lew, C, 1916-20
McClellan, Paul, P, 1990
McCormick, Harry, OF, 1904, 1908-13
McCormick, Mike F., P, 1956-62, 1967-70
McCormick, Mike W., OF, 1950
McCovey, Willie, IF, 1959-73, 1977-80
McCreery, Tom, OF, 1897-98
McDaniel, Lindy, P, 1966-68
McDonald, Jim, OF, 1902
McDowell, Sam, P, 1972-73
McGaffigan, Andy, P, 1982-83, 1990
McGann, Dan, IF, 1902-07
McGee, Bill, P, 1941-42
McGinnity, Joe, P, 1902-08
McGlothen, Lynn, P, 1977-78
McGowan, Tullis, P, 1948
McGraw, John, IF, 1902-06
McKechnie, Bill, IF, 1916
McKinnon, Alex, IF, 1884
McLarney, Art, IF, 1932
McLean, Larry, C, 1913-15
McMahon, Don, P, 1969-74
McMahon, John, IF, 1892-93
McMillan, George, OF, 1890
McMullen, Hugh, IF, 1925-26
McNamara, Tim, P, 1926
McPartlin, Frank, P, 1899
McQuillan, Hugh, P, 1922-27
Mead, Charlie, OF, 1943-45
Medwick, Joe, OF, 1943-45
Meekin, Jouett, P, 1894-99
Melendez, Francisco, IF, 1987-88
Melton, Cliff, P, 1937-44
Melvin, Bob, C, 1986-88
Menefee, John, P, 1898
Mercer, George, P, 1900
Merkle, Fred, IF, 1907-16
Merritt, Howard, OF, 1913
Mertes, Sam, OF, 1903-06
Metzger, Butch, P, 1974
Metzger, Roger, IF, 1978-80
Meusel, Emil, OF, 1921-26
Meyers, John, C, 1909-15
Middleton, Jim, P, 1917
Miller, Bruce, IF, 1973-76
Miller, Jim, IF, 1901
Miller, Ken, P, 1944
Miller, Roscoe, P, 1902-03
Miller, Stu, P, 1957-62
Milligan, Bill, P, 1904
Milligan, John, C, 1893
Mills, Willie, P, 1901
Milne, Pete, OF, 1948-50

Milner, Eddie, OF, 1987
Minton, Greg, P, 1975-87
Mitchell, Clarence, P, 1930-32
**Mitchell, Kevin, IF, 1987-**
Mize, Johnny, IF, 1942, 1946-49
Moffitt, Randy, P, 1972-81
Monbouquette, Bill, P, 1968
Montanez, Willie, IF, 1975-76
Montefusco, John, P, 1974-80
Monzant, Ramon, P, 1954-58, 1960
Mooney, Jim, P, 1931-32
Moore, Al, OF, 1925-26
Moore, Eddie, IF, 1932
Moore, Euel, P, 1935
Moore, Joe, OF, 1930-41
Moore, Robert, P, 1985
Morgan, Joe, IF, 1981-82
Morrell, Bill, P, 1930-31
Morris, John, P, 1972-74
Moss, Howie, OF, 1942
Mota, Manuel, OF, 1962
Mueller, Clarence, OF, 1926-27
Mueller, Don, OF, 1948-57
Mueller, Ray, C, 1949-50
Muffett, Billy, P, 1959
Mulholland, Terry, P, 1986, 1988-89
Mullins, Fran, IF, 1984
Mungo, Van, P, 1942-43, 1945
Murakami, Masanori, P, 1964-65
Murcer, Bobby, OF, 1975-76
Murphy, Bob, P, 1890
Murphy, Danny F., IF, 1900-01
Murphy, Danny J., C, 1892
Murphy, Frank, OF, 1901
Murphy, Pat, C, 1887-90
Murphy, Yale, IF, 1894-97
Murray, John, OF, 1909-17
Murray, Rich, IF, 1980, 1983
Myatt, George, IF, 1938-39
Myatt, Glenn, C, 1935

N

Nastu, Phil, P, 1978-80
Neal, Theophilus, IF, 1905
Needham, Tom, C, 1908
Nehf, Art, P, 1919-26
Nelson, Jack, IF, 1887
Nelson, Ray, IF, 1901
Newman, Charlie, OF, 1892
Newson, Louis, P, 1948
Nichols, Chet, P, 1928
Nichols, Roy, IF, 1944
Nicosia, Steve, C, 1983-84
Niehoff, Bert, IF, 1918
Nieman, Bob, OF, 1962
Nixon, Donell, OF, 1988-1989
Noble, Ray, C, 1951-53
Nokes, Matt, C, 1985
North, Bill, OF, 1979-81
**Novoa, Rafael, P, 1990-**

O

Oberkfell, Ken, IF, 1989
O'Brien, Tom, OF, 1899
Ockey, Walter, P, 1944
O'Connell, Danny, IF, 1957-59
O'Connell, Jimmy, OF, 1923-34
O'Day, Hank, P, 1889
O'Dea, Ken, C, 1939-41
O'Dell, Billy, P, 1960-64
O'Doul, Francis, OF, 1928, 1933-34
Oeschger, Joe, P, 1919
O'Farrell, Bob, C, 1928-32
Ogden, Jack, P, 1918
O'Hagan, Hal, IF, 1902
O'Hara, Bill, OF, 1909
Oliver, Al, IF, 1984
Oliver, Nate, IF, 1968
**Oliveras, Francisco, P, 1990-**
O'Malley, Tom, IF, 1982-84
O'Neal, Randy, P, 1990
O'Neill, James, OF, 1883
O'Neill, John, C, 1899
O'Neill, Mickey, C, 1927
Onslow, Jack, C, 1917
Ontiveros, Steve, IF, 1973-76
Orengo, Joe, IF, 1941
Orsino, John, C, 1961-62
O'Rourke, Jim, OF, 1885-1904
O'Rourke, Tom, C, 1890
Orr, Dave, IF, 1883
O'Toole, Marty, P, 1914
Ott, Mel, OF, 1926-47
Ouellette, Phil, C, 1986
Oxley, Henry, C, 1884

P

Pagan, Jose, IF, 1959-65
Palmero, Emilio, P, 1915-16
**Parker, Rick, OF, 1990-**
Parmelee, LeRoy, P, 1929-35
Patterson, William, IF, 1921
Paulette, Gene, IF, 1911
Pearce, Grayson, IF, 1883
Peel, Homer, OF, 1933-34
Perez, Marty, IF, 1976
**Perezchica, Tony, IF, 1988, 1990-**
Perlman, Jon, P, 1987
Perritt, William, P, 1915-21
Perry, Gaylord, P, 1962-71
Peterson, Cap, OF, 1962-66
Pettini, Joe, IF, 1980-83
Petty, Charlie, P, 1893
Pfeffer, Fred, IF, 1896
Pfyl, Monte, IF, 1907
Philley, Dave, OF, 1960
Phillips, Dick, IF, 1962
Phillips, John, P, 1945
Phillips, Mike, IF, 1973-75
Phyle, Bill, P, 1901
Picone, Mario, P, 1947, 1952-54
Pierce, Billy, P, 1962-64
Piez, Charles, OF, 1914
Pignatano, Joe, C, 1962
Pike, Jesse, OF, 1946
Pitlock, Lee, P, 1970
Pittman, Joe, IF, 1984
Planeta, Emil, P, 1931
Plank, Ed, P, 1978-79
Plitt, Norman, P, 1927
Poat, Ray, P, 1947-49
Poetz, Joe, P, 1926
Poland, Hugh, C, 1943
Polli, Lou, P, 1944
Porter, Ned, P, 1926-27
Powers, Les, IF, 1938
Pregenzer, John, P, 1963-64
Price, Joe P., OF, 1928
Price, Joe W., P, 1987-89
Priddy, Bob, P, 1965-66
Pruett, Hub, P, 1930
Pruitt, Ron, OF, 1982-83

Puente, Miguel, P, 1970
Puhl, John, OF, 1898-99
Pyle, Ewald, P, 1944-45

Q

Quinones, Luis, IF, 1986
Quisenberry, Dan, P, 1990

R

Rabb, John, C, 1982-84
Rader, Dave, C, 1971-76
Ragan, Pat, P, 1919
Rainey, John, OF, 1887
Rajsich, Gary, IF, 1985
Ransom, Jeff, C, 1981-83
Rapp, Earl, OF, 1951
Rapp, Joseph, IF, 1921
Rariden, Bill, C, 1916-18
Rawlings, Johnny, IF, 1921-22
Raymond, Arthur, P, 1909-11
Reagan, J., OF, 1898
Reberger, Frank, P, 1970-72
Redmon, Glenn, IF, 1974
Reese, Andy, OF, 1927-30
Reid, Jessie, OF, 1987-88
Reidy, Bill, P, 1896
Reitz, Ken, IF, 1976
Renfroe, Marshall, P, 1959
**Reuschel, Rick, P, 1987-**
Reyes, Napoleon, IF, 1943-45, 1950
Rhawn, Bobby, IF, 1947-48
Rhodes, Dusty, OF, 1952-59
Ricelli, Frank, P, 1976
Richards, Gene, OF, 1984
Richards, Paul, C, 1933-35
Richardson, Danny, IF, 1884-91
Richardson, Hardy, OF, 1892
Ridzik, Steve, P, 1956-57
Rigney, Bill, IF, 1946-53
Riles, Ernest, IF, 1988-1990
Riley, George, P, 1984
Ring, Jimmy, P, 1926
Ripley, Allen, P, 1980-81
Ripple, Jimmy, OF, 1936-39
Ritter, William, P, 1914-16
Roach, John, P, 1887
Roberts, Dave, P, 1979
Robertson, Dave, OF, 1912-19
Robertson, Rich, P, 1966-71
Robinson, Craig, IF, 1975-76
**Robinson, Don, P, 1987-**
Robinson, Jeff, P, 1984-1987
Robinson, John, C, 1902
Rodin, Eric, OF, 1954
Rodgers, Andre, IF, 1958-60
Rodriguez, Jose, IF, 1916-18
**Rodriguez, Rick, P, 1990-**
Roenicke, Ron, OF, 1985
Roettger, Wally, OF, 1930
Rosario, Jim, OF, 1971-72
Rose, Don, P, 1974
Rosen, Goody, OF, 1946
Rosenberg, Harry, OF, 1930
Ross, George, P, 1918
Rosso, Frank, P, 1944
Roush, Edd, OF, 1916, 1927-29
Rowland, Mike, P, 1980-81
Rucker, Johnny, OF, 1940-46

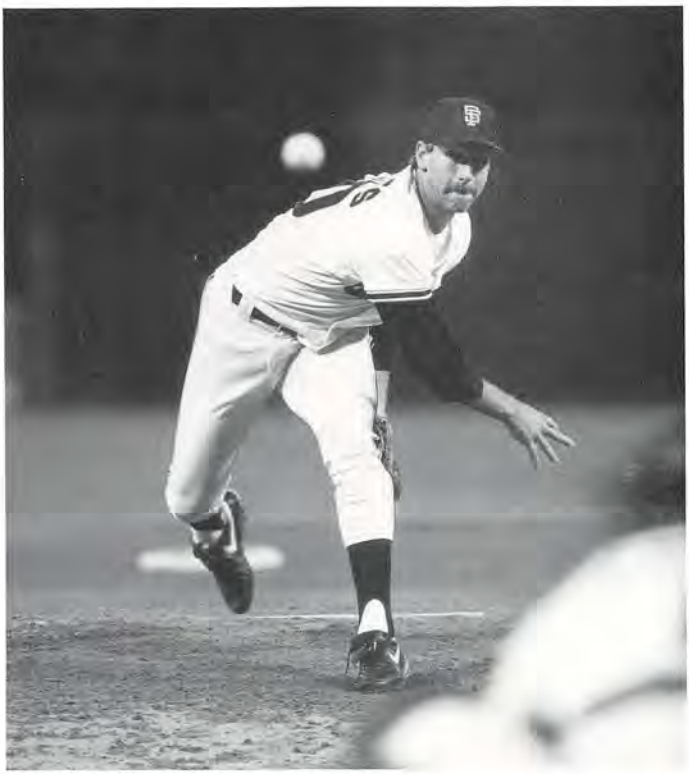

*Scott Garrelts*

Rudolph, Dick, P, 1910-11
Rudolph, Ken, C, 1974, 1977
Rufer, Rudy, IF, 1949-50
Rosie, Amos, P, 1890-98
Ryan, Connie, IF, 1942
Ryan, John, IF, 1933-34, 1937-38
Ryan, Wilfred, P, 1919-24

S

Sadecki, Ray, P, 1966-69
Sadek, Mike, C, 1973, 1975-81
Sallee, Harry, P, 1916-21
Salveson, Jack, P, 1933-34
Salvo, Manuel, P, 1939
Samford, Ron, IF, 1954
Samuels, Roger, P, 1988
Sanchez, Alex, OF, 1984
Sanford, Jack, P, 1959-65
**Santana, Andres, IF, 1990-**
Sarni, Bill, C, 1956
Sasser, Mackey, C, 1987
Sauer, Hank, OF, 1958-59
Sayles, Bill, P, 1943
Scalzi, Frank, IF, 1939
Scanlon, M.J., IF, 1890
Schalk, Ray, C, 1929
Schang, Bobby, C, 1915
Schatzeder, Dan, P, 1982
Schauer, Alexander, P, 1913-16
Schemer, Mike, IF, 1945-46
Schenz, Hank, IF, 1951
Schlei, George, C, 1909-11
Schmidt, Bob, C, 1958-61
Schmidt, Frederick, P, 1893
Schoendienst, Albert, IF, 1956-57
Schofield, Dick, IF, 1965-66
Schreiber, Hank, IF, 1921
Schriver, William C, 1895
Schroder, Bob, IF, 1965-68
Schumacher, Hal, P, 1931-42, 1946
Schupp, Ferdie, P, 1913-19
Scott, Jack, P, 1922-26
Sechrist, Theodore, P, 1899
Seeds, Bob, OF, 1938-40
Selbach, Albert, OF, 1900-01
Seward, Frank, P, 1943-44
Seymour, James, OF-P, 1896-1900, 1906-10
Shafer, Arthur, IF, 1909-13
Shannon, William, OF, 1906-08
Shaw, Bob, P, 1964-66
Sharrott, John, P, 1890-92
Shay, Danny, IF, 1907
Shea, Patrick, P, 1921-22
Sheehan, Dan, IF, 1900
Sheehan, Jim, C, 1936
Sheridan, Pat, OF, 1989
Shinners, Ralph, OF, 1922-23
Shipley, Joe, P, 1958-60
Shore, Ernie, P, 1912
Shores, Bill, P, 1933
Sicking, Eddie, IF, 1918-20
Siebern, Norm, IF, 1967
Sigsby, Seth, P, 1893
Slattery, Mike, OF, 1888-89
Slayback, Elbert, IF, 1926
Sloan, Bruce, OF, 1944
Smith, Al J., P, 1934-37
Smith, Al K., P, 1926
Smith, Alexander, IF, 1901
Smith, Billy, IF, 1981
Smith, Chris, IF, 1983
Smith, Earl, C, 1919-23
Smith, Elmer, OF, 1900
Smith, George, A., P, 1916-19
Smith, George, H., IF, 1901-02
Smith, Harry, C, 1914-15
Smith, James, C, 1927
Smith, Jimmy, IF, 1917
Smith, Mike, OF, 1926
Smith, Reggie, IF, 1982
Snider, Duke, OF, 1964
Snodgrass, Fred, OF, 1908-15
Snover, Colonel, P, 1919
Snyder, Frank, C, 1919-26
Solomon, Moses, OF, 1923
Sommers, Pete, C, 1890
Songer, Don, P, 1927
Sorenson, Lary, P, 1988
Sorrell, Bill, IF, 1967
Sosa, Elias, P, 1972-74
Southworth, Billy, OF, 1924-26
Spahn, Warren, P, 1965
Sparks, Tully, P, 1902
Speake, Bob, OF, 1958-59
Speed, Horace, OF, 1975
Speier, Chris, IF, 1971-77, 1987-89
Spencer, Daryl, IF, 1952-53, 56-59
Spencer, George, P, 1950-55
Spencer, Glenn, P, 1933
Spencer, Roy, C, 1936
Spencer, Vern, OF, 1920
Spilman, Harry, IF, 1986-88
Spohrer, Al, C, 1928
St. Claire, Ebba, C, 1954
Stafford, Bob, OF, 1893-97
Stafford, Henry, OF, 1916
Stanek, Al, P, 1963
Stanky, Eddie, IF, 1950-51
Starr, Ray, P, 1933
Statz, Arnold, OF, 1919-20
Steele, Bob, P, 1918-19
Steels, James, OF, 1989
Stember, Jeff, P, 1980
Stengel, Charles, OF, 1921-23
Stennett, Rennie, IF, 1980-81
Stephenson, Joe, C, 1943
Stephenson, John, C, 1969-70
Stewart, Glen, IF, 1940
Stock, Milt, IF, 1913-14
Stone, Steve, P, 1971-72
Stout, Allyn, P, 1935
Strain, Joe, IF, 1979-80
Strang, Sammy, IF, 1901-1905-08
Stroud, Ralph, P, 1915-16
Stuart, Bill, IF, 1899
Sularz, Guy, IF, 1980-83
Sullivan, Mike, P, 1891, 1896-97
Summers, Champ, OF, 1982-83
Sunkel, Tom, P, 1941-43
Surkont, Max, P, 1956-57
Swabach, Bill, P, 1887
Swan, Russ, P, 1989-1990
Swigler, Ad, P, 1917

T

Tamargo, John, C, 1978-79
Tate, Stuart, P, 1989
Taussig, Don, OF, 1958
Taylor, Bob, OF, 1970
Taylor, Bill, OF, 1954-57
Taylor, Luther, P, 1900-08
Taylor, Zack, C, 1927
Tennant, Jim, P, 1929

Tenney, Fred, IF, 1908-09
Terry, Bill, IF, 1923-36
Terwilliger, Wayne, IF, 1955-56
Testa, Nick, C, 1958
Tesreau, Charles, P, 1912-18
Thielman, Henry, P, 1902
Thomas, Derrel, IF, 1975-77
Thomas, Fay, P, 1927
Thomas, Herb, OF, 1927
Thomas, Valmy, C, 1957-58
Thomasson, Gary, OF, 1972-77
Thompson, Fresco, IF, 1926
Thompson, Gene, P, 1946-47
Thompson, Henry, IF, 1949-56
**Thompson, Robby, IF, 1986-**
Thompson, Scot, IF, 1984-85
Thomson, Bobby, OF, 1946-53, 1957
Thorpe, Jim, OF, 1913-19
Thurmond, Mark, P, 1990
Tiernan, Mike, OF, 1887-99
Tillman, Rusty, OF, 1988
Titcomb, Ledell, P, 1887-89
Tobin, Johnny, OF, 1932
Tomasic, Andy, P, 1949
Toms, Tommy, P, 1975-77
Toney, Fred, P, 1918-22
Tramback, Stephen, OF, 1940
Treadway, Thadford, OF, 1944-45
Trevino, Alex, C, 1985
Trillo, Manny, IF, 1984-85
Trinkle, Ken, P, 1943, 1946-48
Troy, John, IF, 1883
Tufts, Bob, P, 1981
Tyson, Ty, OF, 1926-27

U

Uhle, George, P, 1933
Ulrich, George, IF, 1896
**Uribe, Jose, IF, 1985-**

V

Vail, Mike, OF, 1983
Vandenberg, Hy, P, 1937-40
Van Haltren, George, OF, 1894-1903
Van Zandt, Ike, 1901
Veltman, Art, C, 1928-29, 1932
Venable, Max, OF, 1979-83
Vergez, Johnny, IF, 1931-34
Virgil, Ozzie, IF, 1966, 1969
Voiselle, Bill, P, 1942-47
Vosberg, Ed, P, 1990

W

Wade, Abraham, OF, 1907
Wagner, Charles, IF, 1902
Wagner, Leon, OF, 1958-59, 1969
Wakefield, Dick, OF, 1952
Walker, Bill, P, 1927-32
Walker, Curt, OF, 1920-21
Walker, Frank, OF, 1925
Wall, Joe, C, 1901-02
Waller, John, P, 1909
Ward, Colin, P, 1985
Ward, John, IF, 1883-89, 1893-94
Ward, Monte, P, 1883-94
Warner, John, C, 1896-1904
Warren, Bennie, C, 1946-47
Washburn, Libe, OF, 1902
Wasinger, Mark, IF, 1987
Watkins, George, OF, 1934
Watson, John, P, 1923-24
Weatherly, Roy, OF, 1950
Weaver, Jim, OF, 1989
Webb, Earl, OF, 1925
Webb, Samuel, P, 1948-49
Weidman, George, OF-P, 1887-88
Weimer, Jacob, P, 1909
Weintraub, Phil, IF, 1933-37, 1944-45
Welch, Michael, P, 1883-92
Wellman, Brad, IF, 1982-86
Welsh, Jimmy, OF, 1928-29
Wendell, Lew, C, 1915-16
Werber, Bill, IF, 1942
Westervelt, Huyler, P, 1894
Westrum, Wes, C, 1947-57
Whistler, Lew, IF, 1890-91
Whitaker, Steve, OF, 1970
White, Albert, OF, 1947
White, Bill, IF, 1958
Whitehead, Burgess, IF, 1936-41
Whitfield, Terry, OF, 1977-80
Whitney, Art, IF, 1888-89
Whitson, Ed, P, 1979-81
Wicker, Floyd, OF, 1971
Wilfong, Rob, IF, 1987
Wilhelm, Hoyt, P, 1952-56
Wilhoit, Joe, OF, 1917-18
Williams, Bernie, OF, 1970-72
Williams, Charlie, P, 1972-78
Williams, Davey, IF, 1949-55
Williams, Frank, P, 1984-86
**Williams, Matt, IF, 1987-**
Willoughby, Jim, P, 1971-74
Wilmot, Walt, OF, 1897-98
Wilson, Art, C, 1908-13
Wilson, Artie, IF, 1951
Wilson, Lewis, OF, 1923-25
Wilson, Neil, C, 1960
Wilson, Parke, C, 1893-99
Wilson, Ted, OF, 1952-53, 1956
**Wilson, Trevor, P, 1988-**
Wiltse, George, P, 1904-14
Winters, Jesse, P, 1919-20
Wisner, John, P, 1925-26
Witek, Nick, IF, 1940-43, 1946-47
Wittig, Johnny, P, 1938-39, 41, 43
Wohlford, Jim, OF, 1980-82
Woodard, Mike, IF, 1985-87
Woodruff, Pete, OF, 1899
Worthington, Al, P, 1953-54, 1956-69
Wright, Roy, P, 1956
Wrightstone, Russ, IF, 1928
Wrigley, George, IF, 1899

Y

Yeager, George, C, 1902
Young, Norman, IF, 1936, 1939-47
Youngblood, Joel, OF, 1983-88
Youngs, Ross, OF, 1917-26
Yvars, Sal, C, 1947-53

Z

Zabala, Adrian, P, 1945-49
Zacker, Elmer, OF, 1910
Zanni, Dom, P, 1958-59, 1961
Zearfoss, Dave, C, 1896-98
Zimmerman, Henry, IF, 1916-19
Zimmerman, Roy, IF, 1945
Zink, Walt, P, 1921

**NOTE: Boldface** indicates player on Giants 40-man roster as of January 17, 1991.

# THE LAST TIME THE GIANTS:

**SWEPT A HOME 3-GAME SERIES VS.:**

| | |
|---|---|
| Atlanta | September 10-12, 1990 |
| Cincinnati | June 4-6, 1990 |
| Houston | June 19-21, 1989 |
| Los Angeles | September 28-30, 1990 |
| San Diego | September 24-26, 1990 |
| Chicago | May 23-25, 1975 |
| Montreal | August 20-22, 1976 |
| New York | May 14-16, 1990 |
| Philadelphia | May 26-28, 1989 |
| Pittsburgh | May 6-8, 1983 |
| St. Louis | July 2-4, 1990 |

**SWEPT A ROAD 3-GAME SERIES VS.:**

| | |
|---|---|
| Atlanta | June 27-29, 1988 |
| Cincinnati | July 11-13, 1968 |
| Houston | September 16-18, 1988 |
| Los Angeles | September 24-26, 1982 |
| San Diego | June 12-14, 1990 |
| Chicago | June 4-6, 1982 |
| Montreal | August 27-29, 1984 |
| New York | August 21-23, 1978 |
| Philadelphia | August 24-26, 1987 |
| Pittsburgh | June 6-8, 1977 |
| St. Louis | May 4-6, 1984 |

**SWEPT A HOME 4-GAME SERIES VS.:**

| | |
|---|---|
| Atlanta | July 29-31, 1988 |
| Cincinnati | July 26-29, 1990 |
| Houston | June 20-22, 1986 |
| Los Angeles | June 26-29, 1975 |
| San Diego | April 17-20, 1986 |
| Chicago | April 16-18, 1971 |
| Montreal | May 28-30, 1971 |
| New York | None |
| Philadelphia | None |
| Pittsburgh | July 25-28, 1985 |
| St. Louis | July 24-26, 1987 |

**SWEPT A ROAD 4-GAME SERIES VS.:**

| | |
|---|---|
| Atlanta | None |
| Cincinnati | May 12-15, 1983 |
| Houston | July 25-27, 1975 |
| Los Angeles | None |
| San Diego | None |
| Chicago | None |
| Montreal | August 11-14, 1975 |
| New York | None |
| Philadelphia | None |
| Pittsburgh | None |
| St. Louis | None |

**WERE SWEPT IN A HOME 3-GAME SERIES BY:**

| | |
|---|---|
| Atlanta | June 4-6, 1984 |
| Cincinnati | August 4-6, 1975 |
| Houston | April 21-23, 1972 |
| Los Angeles | April 13-15, 1981 |
| San Diego | April 13-15, 1990 |
| Chicago | June 20-22, 1977 |
| Montreal | August 14-16, 1984 |
| New York | May 25-27, 1987 |
| Philadelphia | May 18-20, 1984 |
| Pittsburgh | April 24-26, 1990 |
| St. Louis | July 22-24, 1985 |

**WERE SWEPT IN A ROAD 3-GAME SERIES BY:**

| | |
|---|---|
| Atlanta | May 26-28, 1980 |
| Cincinnati | June 25-27, 1985 |
| Houston | September 14-16, 1990 |
| Los Angeles | September 25-27, 1990 |
| San Diego | April 23-25, 1984 |
| Chicago | July 20-22, 1990 |
| Montreal | September 2-4, 1988 |
| New York | May 17-19, 1977 |
| Philadelphia | August 14-16, 1990 |
| Pittsburgh | July 15-17, 1980 |
| St. Louis | July 21-23, 1986 |

**WERE SWEPT IN A HOME 4-GAME SERIES BY:**

| | |
|---|---|
| Atlanta | None |
| Cincinnati | May 16-18, 1972 |
| Houston | None |
| Los Angeles | July 1-4, 1977 |
| San Diego | None |
| Chicago | None |
| Montreal | June 13-15, 1975 |
| New York | None |
| Philadelphia | None |
| Pittsburgh | Aug. 31-Sept. 2, 1979 |
| St. Louis | None |

**WERE SWEPT IN A ROAD 4-GAME SERIES BY:**

| | |
|---|---|
| Atlanta | None |
| Cincinnati | April 18-21, 1985 |
| Houston | Sept. 28-Oct. 1, 1970 |
| Los Angeles | April 21-24, 1980 |
| San Diego | June 20-23, 1985 |
| Chicago | June 9-12, 1977 |
| Montreal | None |
| New York | Aug. 30-Sept. 2, 1990 |
| Philadelphia | None |
| Pittsburgh | July 14-17, 1988 |
| St. Louis | None |

**FIVE GAME SERIES SWEEPS:**

July 12-15, 1984 – Lost at Pittsburgh
August 5-8, 1982 – Beat Houston at SF
June 18-20, 1971 – Beat San Diego at SF

**SWEPT A HOME DOUBLEHEADER VS.:**

| | |
|---|---|
| Atlanta | July 31, 1988 |
| Cincinnati | August 9, 1987 |
| Houston | June 22, 1986 |
| Los Angeles | None |
| San Diego | June 16, 1985 |
| Chicago | July 8, 1990 |
| Montreal | August 31, 1980 |
| New York | June 18, 1978 |
| Philadelphia | September 3, 1978 |
| Pittsburgh | June 19, 1977 |
| St. Louis | July 26, 1987 |

**SWEPT A ROAD DOUBLEHEADER VS.:**

| | |
|---|---|
| Atlanta | May 19, 1979 |
| Cincinnati | July 12, 1980 |
| Houston | July 26, 1985 |
| Los Angeles | None |
| San Diego | None |
| Chicago | August 11, 1974 |
| Montreal | May 5, 1974 |
| New York | August 24, 1984 |
| Philadelphia | July 31, 1970 |
| Pittsburgh | July 6, 1987 |
| St. Louis | September 6, 1968 |

**WERE SWEPT IN A HOME DOUBLEHEADER BY:**

| | |
|---|---|
| Atlanta | June 22, 1967 |
| Cincinnati | April 15, 1973 |
| Houston | April 15, 1979 |
| Los Angeles | July 26, 1988 |
| San Diego | September 24, 1984 |
| Chicago | August 3, 1980 |
| Montreal | June 15, 1975 |
| New York | June 13, 1976 |
| Philadelphia | July 14, 1974 |
| Pittsburgh | September 1, 1979 |
| St. Louis | July 4, 1984 |

**WERE SWEPT IN A ROAD DOUBLEHEADER BY:**

| | |
|---|---|
| Atlanta | July 30, 1978 |
| Cincinnati | April 28, 1984 |
| Houston | None |
| Los Angeles | None |
| San Diego | June 24, 1975 |
| Chicago | September 27, 1964 |
| Montreal | None |
| New York | July 13, 1979 |
| Philadelphia | June 18, 1968 |
| Pittsburgh | July 13, 1984 |
| St. Louis | June 10, 1962 |

# GIANTS MINOR LEAGUE SYSTEM

# GIANTS MINOR LEAGUE SYSTEM

| | |
|---|---|
| Director of Minor League Operations | Tony Siegle |
| Assistant Director of Minor League Operations | Scot Asher |
| Director of Player Development | Carlos Alfonso |
| Assistant Director of Player Development | Jack Hiatt |
| Coordinator of Minor League Pitching | Les Moss |
| Roving Instructor | Chris Speier |
| Head Minor League Trainer | Bruce Graham |
| Minor League Secretary | Lucia B. McNally |

## MINOR LEAGUE AFFILIATES

**AAA PHOENIX FIREBIRDS**
Pacific Coast League
Phoenix Municipal Stadium
5999 E. Van Buren Street
Phoenix, AZ 85008
(602) 275-0500

Martin Stone, President
TBA, General Manager
Duane Espy, Field Manager
Alan Bannister, Coach
Larry Hardy, Pitching Coach
Bruce Graham, Trainer

**AA SHREVEPORT CAPTAINS**
Texas League
Fair Grounds Field
P.O. Box 3448
Shreveport, LA 71109-3448
(318) 636-5555

Taylor Moore, President
Jon Long, General Manager
Bill Evers, Field Manager
Tony Taylor, Coach
Todd Oakes, Pitching Coach
Brian Costello, Trainer

**A SAN JOSE GIANTS**
California League
Municipal Stadium
P.O. Box 21727
San Jose, CA 95151
(408) 297-1435

Richard Bears, President
Harry Stavernos, General Manager
Ron Wotus, Field Manager
Dick Deitz, Coach
Gary Lucas, Pitching Coach
Scott Wilson, Trainer

**A CLINTON GIANTS**
Midwest League
Riverview Stadium
P.O. Box 789
Clinton, IA 52732
(319) 242-0727

Edward Kross, President
Kevin Temperly, General Manager
Jack Mull, Field Manager
Deron McCue, Coach
Steve Cline, Pitching Coach
Bill Carpine, Trainer

**A EVERETT GIANTS**
Northwest League
Everett Memorial Stadium
P.O. Box 1346
Everett, WA 98206-1346
(206) 258-3673

Bob Bavasi, President
Melody Tucker, General Manager
TBA, Field Manager
Mike Bubalo, Coach
TBA, Pitching Coach
Paul Eckard, Trainer

**R SCOTTSDALE GIANTS**
Arizona Rookie League
Indian School Park
4289 N. Hayden Road
Scottsdale, AZ 85251
(602) 990-0052

Scot Asher, General Manager
Nelson Rood, Field Manager
Juan Lopez, Coach
Diego Segui, Pitching Coach
Steve Dietzman, Trainer

**R SAN PEDRO GIANTS**
Dominican Summer League
Ingerio Polvenir Stadium
Calle Simon Bolivar, No. 24
San Pedro de Macoris, DR
(809) 529-2511

Elvio Jimenez, General Manager
Ramon Romero, Field Manager
Mateo Alou, Coach
Ramon Valdez, Coach
Milciades Olivo, Pitching Coach

# 1990 GIANTS ORGANIZATIONAL STANDINGS

| TEAM | LEAGUE | LEVEL | WON-LOST | STANDING | GB |
|---|---|---|---|---|---|
| Phoenix | Pacific Coast | AAA | 35-33 1st Half | 3rd | −9.5 |
| | | | 28-43 2nd Half | 4th | −17.0 |
| Shreveport* | Texas | AA | 34-32 1st Half | 1st | +0.5 |
| | | | 31-37 2nd Half | 3rd | −7.0 |
| San Jose** | California | A | 32-38 1st Half | 3rd | −15.0 |
| | | | 41-30 2nd Half | 1st | +3.0 |
| Clinton | Midwest | A | 40-26 1st Half | 3rd | −5.5 |
| | | | 36-33 2nd Half | 3rd | −8.5 |
| Everett | Northwest | A | 35-41 | 3rd | −14.0 |
| San Pedro | Dominican Summer | R | 56-13 | 1st | +8.5 |

*Won Texas League Championship—Defeated Jackson (Mets) 2-0 in Divisional Playoff, Defeated San Antonio (Dodgers) 4-2 in Championship Series.
**Lost in California League Divisional Playoff to Stockton (Brewers) 3-1.

# 1990 GIANTS MINOR LEAGUE HIGHLIGHTS

## IN-SEASON ALL-STAR SQUADS

**AAA—All-Star Game—National**—Mark Leonard (OF)

**Taxes League—East**—Andres Santana (SS), Dave Patterson (3B), Steve Decker (C), Ted Wood (OF), Jim Pena (P)

**California League—North**—Scooter Tucker (C), Royce Clayton (SS), Dan Lewis (LF), Reuben Smiley (CF), Kevin Rogers (P), Adell Davenport (1B), Dan Rambo (P)—Lewis was named the Howe "Star of Stars" All-Star Game MVP

**Midwest League—South**—Frank Carey (2B), Joey James (RF), Roger Miller (C), Rob Taylor (P), Chris Hancock (P), Rafael Novoa (P)—Miller was named the Howe "Star of Stars" All-Star Game MVP

## POST-SEASON ALL-STAR TEAMS

**Texas League**—Steve Decker (C), Dave Patterson (UT)

**California League**—Dan Rambo (Pitcher of the Year), John Patterson (2B), Royce Clayton (SS). Honorable Mentions—Adell Davenport (1B), Dan Lewis (OF), Scooter Tucker (C), Kevin Rogers (P)

## PLAYERS/PITCHERS OF THE WEEK/MONTH

Joey James ..... TOPPS MWL Player of the Month—July
Mark Leonard ..... TOPPS/PCL Player of the Month—July
Eric Gunderson ..... HOWE/TL Pitcher of the Week—August 6-12
Pete Weber ..... HOWE/NWL Player of the Week—August 23-29
Rick Huisman ..... HOWE/MWL Pitcher of the Week—August 13-20
Steve Lienhard ..... HOWE/TL Pitcher of the Week—June 25-July 1
Rafael Novoa ..... HOWE/TL Pitcher of the Week—July 2-9
Ron Crowe ..... HOWE/MWL Player of the Week—June 17-23

## LEAGUE LEADERS

### BATTING

#### BATTING AVERAGE

| | | |
|---|---|---|
| Mark Leonard (PHX) | 4th in PCL | .333 |
| Steve Decker (SHR) | 10th in TL | .293 |
| John Patterson (SJ) | 7th in CL | .302 |
| Joey James (CLN) | 8th in MWL | .289 |
| Derek Reid (EVR) | 7th in NWL | .288 |

#### HOME RUNS

| | | |
|---|---|---|
| Mike Laga (PHX) | 2nd in PCL | 22 |
| Joey James (CLN) | 3rd in MWL | 18 |

#### DOUBLES

| | | |
|---|---|---|
| Scooter Tucker (SJ) | 4th in CL | 28 |

#### TRIPLES

| | | |
|---|---|---|
| Royce Clayton (SJ) | 2nd in CL | 10 |

#### RUNS BATTED IN

| | | |
|---|---|---|
| Steve Decker (SHR) | 3rd in TL | 80 |
| Dan Lewis (SJ) | 3rd in CL | 93 |
| Joey James (CLN) | 4th in MWL | 76 |

#### STOLEN BASES

| | | |
|---|---|---|
| Jason McFarlin (CLN) | 1st in MWL | 72 |

### PITCHING

#### WINS

| | | |
|---|---|---|
| Kevin Rogers (SJ) | 3rd in CL | 14 |
| Pat Rapp (CLN) | 2nd in MWL | 14 |
| Dan Henrikson (EVR) | 1st in NWL | 10 |

#### EARNED RUN AVERAGE

| | | |
|---|---|---|
| Gil Heredia (PHX) | 7th in PCL | 4.10 |
| Steve Leinhard (SHR) | 2rd in TL | 2.50 |
| Tom Hostetler (SHR) | 5th in TL | 3.04 |
| Dan Rambo (SJ) | 1st in CL | 2.19 |
| Dan Henrikson (EVR) | 8th in NWL | 3.08 |

#### STRIKEOUTS

| | | |
|---|---|---|
| Tom Hostetler (SHR) | 1st in TL | 112 |
| Jim Pena (SHR) | 3rd in TL | 101 |
| Kevin Rogers (SJ) | 1st in CL | 186 |
| Joe Rosselli (EVR) | 4th in NWL | 90 |
| Kevin McGehee (EVR) | 5th in NWL | 86 |

#### SAVES

| | | |
|---|---|---|
| Mark Dewey (SHR) | 5th in TL | 13 |
| Jim Myers (SJ) | 2nd in CL | 25 |

# GIANTS MINOR LEAGUE FIELD STAFF

**MATTY ALOU—*Coach, San Pedro de Macoris***

A lifetime .307 hitter in 1,667 Major League games, was an outfielder and first baseman with the Giants, Pirates, Cardinals, A's, Yankees and Padres from 1960-74 . . . NL batting champion in 1966 (.342) . . . led NL in hits and doubles in 1969 . . . batted .300 seven times . . . hit .381 in the ALCS to help Oakland to 1972 World Championship . . . teamed with his brother Felipe in the 1962 World Series . . . combined with Felipe and his other brother, Jesus, to form the starting outfield for the Giants in one game in 1963 . . .

**ALAN BANNISTER – *Coach, Phoenix***

First round draft pick of the Phillies in 1973 . . . played 12 seasons in the Majors (1974-85) with Philadelphia, the White Sox, Cleveland, Houston and Texas . . . hit .270 in 972 lifetime games . . . played every position except pitcher and catcher during his career, but only once played over 100 games at a position in a single year (1977, led AL shortstops in errors with 40 for the White Sox) . . . served as a coach with Montreal's double-A affiliate in 1990 . . .

**MIKE BUBALO – Coach, Everett**

Played one season in the Dodger organization . . . also played for the independent Portland Mavericks of the Northwest League during the mid-1970's . . . has been a successful prep coach since 1978 . . . has coached Beaverton (OR) High to five Metro League titles, two second place finishes in the Oregon AAA ranks and a state championship in 1985 . . . 12 of his former HS players have gone on to pro ball, including Steve Lyons of the White Sox . . . managed co-op Bend team in 1990 . . .

**STEVE CLINE – *Pitching Coach, Clinton***

Spent six years (1974-79) as a pitcher in the San Francisco organization . . . began his coaching career in 1981 as pitching coach at Clinton, after two seasons there moved up to Fresno in 1983 and Shreveport (1984-85) . . . after spending 1986 as a roving pitching instructor, coached Fresno's pitchers to their 1987 California League crown and helped Shreveport to the playoffs as the Captains' pitching coach in 1988 and 1989 . . . returned to his present job in 1990 . . .

**DICK DIETZ – *Coach, San Jose***

After six years as a catcher in the Giants system, made it to the big leagues in 1966 . . . played for the Giants from 1966-72, the Dodgers in 1972 and 1973 and the Atlanta Braves in 1973-74 . . . named to the TOPPS Rookie All-Star Team in 1967 and the National League All-Star squad in 1970 . . . homered in his first All-Star at bat . . . member of the Giants 1971 Western Division championship squad . . . still holds SF record for RBIs by a catcher (107 in 1970) . . .

**DUANE ESPY – *Manager, Phoenix***

A minor league coach or manager since 1979, has been with the Giants organization since 1983 . . . spent eight seasons (1971-78) as a second baseman and outfielder in the Brewers minor league chain . . . served as a coach with the Brewers farm clubs in Burlington (Midwest League, 1979-80) and Stockton (California League, 1981-82) before joining the Giants as a coach with Shreveport in 1983 . . . after three seasons with the Captains, coached at Phoenix in 1986 and 1987 . . . managed San Jose to Cal League playoffs in 1988 and 1989, named California League Manager of the Year in 1989 . . . became Phoenix manager for 1990 season . . .

**BILL EVERS – *Manager, Shreveport***

Played four years in the Chicago Cubs organization as a minor league catcher and first baseman (1976-79) . . . served as a catching instructor for the Cubs in 1980, moved to a similar position with the Yankees the following year . . . coached in the Yankees organization from 1982-85, before joining Clinton as pitching coach in 1986 . . . managed Clinton in 1987 and 1988 . . . named Midwest League All-Star Manager in 1987 . . . managed Shreveport to a division title in 1989 and to the Texas League championship in 1990 . . .

**LARRY HARDY – *Pitching Coach, Phoenix***

Spent 10 seasons in professional baseball with the San Diego and Houston Organizations (1970-79), including three in the Major Leagues . . . pitched for the Padres in 1974 and 1975, and for the Astros in 1976 . . . set a ML record (since broken) for games pitched by a rookie with 76 in 1974 . . . managed the Utica Blue Jays in 1980, the Knoxville Blue Jays in 1981 and 1982 . . . served as a roving pitching coach for Toronto in 1983 and 1985, pitching coach for Syracuse in 1984 . . . returned to Knoxville for one more managerial season in 1986 . . . joined SF organization as Phoenix pitching coach in 1987, served as SF minor league pitching coordinator in 1988 and 1989 before returning to Phoenix as pitching coach in 1990 . . .

**JUAN LOPEZ – *Coach, Scottsdale***

Began pro career in 1983, signing with the Cleveland organization as a free agent catcher . . . played three years in that chain before being released . . . sat out 1986, signed with Houston in 1987, reached triple-A that year . . . also played for Houston organization in 1988, spent 1989 with the Giants, splitting time between Clinton and Shreveport . . . joined Giants field staff in 1990, serving as a coach in extended spring training . . .

**GARY LUCAS – *Pitching Coach, San Jose***

Entering his first year as a coach . . . was 29-44, 3.01 during his eight year Major League career with the Padres, Expos and Angels . . . ML debut with San Diego in 1980, saved 13, 16 and 17 games the next three seasons . . . led the NL in 1981 with 57 appearances, also posted a career-low 2.00 ERA that season . . . traded to the Expos for Scott Sanderson in 1983, and to the Angels two years later . . . member of California's 1986 AL Western Division Championship squad . . .

**DERON McCUE – *Coach, Clinton***

Played six years (1983-88) in the Giants organization as an outfielder, first baseman, second baseman, and catcher . . . was a member of the 1985 Fresno team which won the California League championship . . . managed Pocatello in 1989, skippered Everett in 1990 . . .

**LES MOSS – *Coordinator of Minor League Pitching***

Played with St. Louis, Baltimore and Chicago in an American League career that spanned from 1946-58 . . . has had a pair of brief stints as a Major League manager . . . guided the White Sox for 38 games in 1968 in place of a hospitalized Al Lopez . . . piloted Detroit for the first 53 games of the 1979 season before being replaced by Sparky Anderson . . . was with the Astros organization from 1982-90, serving as a minor league pitching coach in 1982, Major League pitching coach in 1983-89 and a minor league pitching coach and special assignment scout in 1990 . . .

**JACK MULL – *Manager, Clinton***

Played five years (1969-73) as a catcher, first baseman and outfielder in the Chicago Cubs organization . . . named to the Midwest League All-Star squad in 1969, the Texas League All-Star team in 1970 . . . began managerial career in 1974, leading the Cubs' Bradenton squad to the Gulf League crown . . . joined the Giants organization in 1975 as a coach at Phoenix, has since managed at every level in the Giants system . . . served as a Major League coach for the 1985 campaign . . .

**TODD OAKES – *Pitching Coach, Shreveport***

Pitched in the Giants minor league organization for four seaons (1983-86) . . . got as high as double-A . . . member of 1985 California League champion Fresno Giants . . . was pitching coach for Clinton in 1987, helped San Jose to California League playoffs as pitching coach in 1988 and 1989, helped Shreveport to Texas League title in a similar position in 1990 . . .

**MILCIADES OLIVO – *Pitching Coach, San Pedro de Macoris***

Pitched for 10 seasons in the minor leagues . . . began his career in the Cardinals organization in 1964, spent 1965-70 and 1974 with the A's organization . . . made it as high as Triple-A . . . also pitched for 4 seasons in the Mexican League and 13 years in the Dominican Rookie League . . . spent 10 years as the pitching coach for Licey, prior to starting with the Giants Dominican program . . .

**RAMON ROMERO – *Manager, San Pedro de Macoris***

Signed with the Chicago White Sox organization as an infielder in 1979 . . . reached triple-A in his third season, before his career ended with an injury in 1985 . . . also played 7 years for the Estrellas Orientales in the Dominican Winter League . . . worked 5 years as a base coach and infield instructor in that league before joining the Giants Dominican program . . .

**NELSON ROOD – Manager, Scottsdale**

Selected by Houston in the 1983 draft as a shortstop . . . reached triple-A in 1985, played for Tucson from 1985-89 . . . spent 1989 with the Denver Zephyrs . . . played last season for the Angels' triple-A squad in Edmonton . . . served as a player-coach for the Northern Division champion Trappers during the second half of the 1990 campaign . . .

**DIEGO SEGUI – *Pitching Coach, Scottsdale***

Pitched for 15 years in the Major Leagues (1962-75, 1977) with the Kansas City A's (1962-65, 1967), Washington Senators (1966), Oakland A's (1968, 1970-72), Seattle Pilots (1969), St. Louis Cardinals (1972-73), Boston Red Sox (1974-75) and Seattle Mariners (1977) . . . was 92-111 with a 3.91 ERA in 639 lifetime games . . . began pro career in 1958 with Tucscon of the Arizona-Mexican League . . . 1970 American League ERA champion (2.56) . . . served as a coach for Pocatello in 1987-88 and as a coach for Everett in 1989-90 . . .

**CHRIS SPEIER – *Instructor***

In his second year instructing Giants minor leaguers in various phases of the game . . . enjoyed an excellent Major League career with five teams over 19

years . . . 1970 double-A All-Star with Amarillo . . . joined the Giants in 1971 . . . named NL Rookie of the Year . . . All-Star shortstop with the Giants the next three seasons . . . played with the Giants from 1971-76, the Expos from 1977-84, the Cardinals (1984), the Minnesota Twins (1984) and the Chicago Cubs (1985-86) . . . returned to San Francisco from 1987-89 . . .

**TONY TAYLOR – *Coach, Shreveport***

Veteran of 19 seasons as a Major League second baseman . . . spent three years in the New York Giants farm system (1955-57) . . . made his ML debut with the Cubs in 1958, played two seasons there before joining the Phillies . . . after 11 seasons (1960-70) with the Phillies played three years in Detroit, before returning to Philadelphia for his final three campaigns . . . posted a .261 average in 2,195 lifetime ML games . . . played for three Division champions (two with Philadelphia, one in Detroit) . . . was a coach for the Phillies from 1977-79, spent eight years as a manager and instructor in the Philadelphia system before returning to Philadelphia as a major league coach in 1988 and 1989 . . . joined the Giants system in 1990, helping Shreveport to a Texas League title . . .

**RAMON VALDEZ – *Coach, San Pedro de Macoris***

Played just one season in pro baseball . . . was signed as an infielder by the Dodgers in 1975 . . . played that season in Lethbridge and was released after the year . . . also played for Azucareros in the Dominican Summer League . . . was a part time scout and instructor in the Dodgers' Dominican program from 1979-88, before joining the Giants Dominican program in 1989 . . .

**RON WOTUS – Manager, San Jose**

Played in just 32 Major League games over parts of two seasons during his 11-year professional career . . . was in the Pittsburgh organization from 1979-85, played briefly for the Pirates in 1984 and 1985 . . . named Carolina League All-Star shortstop in 1981 . . . after one year out of baseball, played for the Royals triple-A Omaha club in 1987 and for Phoenix the next two years . . . began his coaching career in 1990 at Clinton . . .

## GIANTS FREE-AGENT SCOUTING SYSTEM

**Director:** Dave Nahabedian
**Vice President:** Bob Fontaine
**Special Assignments:** Bob Miller
**National Cross Checker:** Al Heist
**Administrative Assistant:** Karen Sweeney

| NAME | TERRITORY | HOMETOWN |
|---|---|---|
| Harry Craft | Major League Scout | Conroe, TX |
| Bob Cummings | IL, IN, MN & WI | Chicago, IL |
| Nino Escalera | Puerto Rico, Latin America | Rio Piedras, PR |
| Jim Fairey | NC & SC | Clemson, SC |
| George Genovese | So. California Supervisor | North Hollywood, CA |
| Luis Gomez | GA, AL, & MS | Lawrenceville, GA |
| Herman Hannah | MI & IN | Dearborn, MI |
| Grady Hatton | Major League Scout | Warren, TX |
| Chuck Hensley | San Joaquin Valley | Tulare, CA |
| Elvio Jimenez | Dominican Republic | San Pedro de Macoris, D.R. |
| Mike Keenan | OK, KS, NE, ND & SD | Norman, OK |
| Richie Klaus | "Big Ten" Area Supervisor | Decatur, GA |
| Andy Korenek | Mid-U.S. Supervisor | Houston, TX |
| Tom Koronek | TX & LA | Houston, TX |
| Alan Marr | NY, NJ & New England | Bellmore, NY |
| Doug McMillan | Northern California | Cameron Park, CA |
| Tony Michalak | OH, KY & TN | Cincinnati, OH |
| Rick Ragazzo | Southern California & HI | Huntington Beach, CA |
| Mike Russell | East Coast Supervisor | Pensacola, FL |
| Hank Sauer | Major League Scout | Millbrae, CA |
| John Shafer | OR, WA, ID, MT, & AK | Portland, OR |
| Joe Strain | CO, UT & WY | Inglewood, CO |
| Todd Thomas | MO, IA & AR | St. Louis, MO |
| Gene Thompson | AZ & NM | Scottsdale, AZ |
| Mike Toomey | MD, PA, DE, VA & WV | Hyattsville, MD |
| Jack Uhey | Southern California | Moreno Valley, CA |
| John Van Ornum | Major League Scout | Fresno, CA |
| Tom Zimmer | FL | St. Petersburg, FL |

# MINOR LEAGUE PLAYERS

## AHRENS, Kelly Heath — C

**Born:** August 9, 1967, Columbia, SC **Resides:** Columbia, SC
**Bats:** Right **Throws:** Right **Height:** 6-1 **Weight:** 185

**How Obtained:** Giants #20 selection in June, 1989 Draft. Signed by Jim Fairey.
**First Pro Year:** 1989

Graduated from Cardinal Newman (Columbia, SC) High School in 1985 . . . graduated with a degree in Leisure Services from Newberry (SC) College in 1990 . . . married (English Booknight, Oct. 21, 1989) . . . one child.

| Year | Club | AVG. | G | AB | R | H | 2B | 3B | HR | RBI | BB | SO | SB |
|---|---|---|---|---|---|---|---|---|---|---|---|---|---|
| 1989 | Pocatello | .224 | 34 | 107 | 13 | 24 | 6 | 0 | 4 | 19 | 16 | 43 | 1 |
| 1990 | Clinton | .178 | 21 | 45 | 4 | 8 | 1 | 0 | 0 | 3 | 4 | 16 | 1 |
| | Bend | .231 | 43 | 121 | 16 | 28 | 7 | 0 | 6 | 13 | 17 | 55 | 4 |

## ALDRETE, Richard Douglas (Rich) — IF

**Born:** January 1, 1965, Carmel, CA **Resides:** Monterey, CA
**Bats:** Left **Throws:** Left **Height:** 5-11 **Weight:** 187

**How Obtained:** Giants #31 selection in June, 1987 Draft. Signed by Jack Uhey.
**First Pro Year:** 1987

Graduated from Monterey (CA) High School in 1983 . . . attended University of California-Berkeley . . . 1988 California League All Star . . . younger brother of Montreal Expos OF Mike Aldrete . . . single.

| Year | Club | AVG. | G | AB | R | H | 2B | 3B | HR | RBI | BB | SO | SB |
|---|---|---|---|---|---|---|---|---|---|---|---|---|---|
| 1987 | Everett | .300 | 59 | 220 | 36 | 66 | 13 | 0 | 1 | 29 | 29 | 29 | 0 |
| 1988 | San Jose | .301 | 141 | 528 | 85 | 159 | 32 | 4 | 12 | 108 | 74 | 75 | 15 |
| 1989 | Shreveport | .321 | 118 | 392 | 48 | 126 | 17 | 1 | 3 | 56 | 20 | 45 | 3 |
| 1990 | Shreveport | .228 | 123 | 434 | 43 | 99 | 21 | 2 | 2 | 46 | 37 | 56 | 7 |

## ALEYS, Maximo Antonio (Max) — LHP

**Born:** September 5, 1970, Barahona, DR **Resides:** Barahona, DR
**Bats:** Both **Throws:** Left **Height:** 6-0 **Weight:** 160

**How Obtained:** Signed by Nino Escalera as a free agent, September 4, 1987.
**First Pro Year:** 1988

Attended Liceo Jose de Robert (DR) in 1987 . . . threw no-hitter for Everett vs. Bend July 21, 1989 . . . single.

| Year | Club | W-L | ERA | G | GS | CG | SHO | SV | IP | H | R | ER | BB | SO |
|---|---|---|---|---|---|---|---|---|---|---|---|---|---|---|
| 1989 | Everett | 5-5 | 2.71 | 15 | 14 | 1 | 0 | 0 | 79.2 | 68 | 43 | 24 | 35 | 62 |
| 1990 | Clinton | 2-3 | 3.77 | 25 | 4 | 0 | 0 | 3 | 59.2 | 52 | 30 | 25 | 37 | 49 |

## ALIMENA, Charles Gordon — IF

**Born:** January 21, 1972, Sacramento, CA **Resides:** Sacramento, CA
**Bats:** Left **Throws:** Left **Height:** 6-3 **Weight:** 195

**How Obtained:** Signed by Doug McMillan as a free agent, July 30, 1990.
**First Pro Year:** 1990

Graduated from Jesuit (CA) College Preparatory, May 1990 . . . single.

| Year | Club | AVG. | G | AB | R | H | 2B | 3B | HR | RBI | BB | SO | SB |
|---|---|---|---|---|---|---|---|---|---|---|---|---|---|
| 1990 | Everett | .057 | 14 | 35 | 2 | 2 | 0 | 0 | 0 | 0 | 4 | 6 | 1 |

## ALVAREZ, Jose Lino — RHP

1991 Non-Roster Player. See biography on page 32.

## AYRES, Lenny G. — RHP

**Born:** October 9, 1970, Helena, MT **Resides:** Kennewick, WA
**Bats:** Right **Throws:** Right **Height:** 6-1 **Weight:** 186

**How Obtained:** Giants #45 selection in June, 1989 Draft. Signed by John Shafer.
**First Pro Year:** 1990

Graduated from Kennewick (WA) High School in 1989 . . . attended Lower Columbia (WA) Community College . . . single.

| Year | Club | W-L | ERA | G | GS | CG | SHO | SV | IP | H | R | ER | BB | SO |
|---|---|---|---|---|---|---|---|---|---|---|---|---|---|---|
| 1990 | Everett | 3-3 | 1.49 | 22 | 0 | 0 | 0 | 4 | 36.1 | 25 | 9 | 6 | 24 | 42 |

## BAILEY, John Mark (Mark) C

1991 Non-Roster Player. See biography on page 37.

## BALLARA, Jose Antonio OF

**Born:** June 28, 1971 **Resides:** Boca Chica, DR
**Bats:** Both **Throws:** Right **Height:** 5-11 **Weight:** 160

**How Obtained:** Signed by Elvio Jimenez as a free agent, May 30, 1990.
**First Pro Year:** 1990

Attending Andres Avelino . . . single.

| Year | Club | AVG. | G | AB | R | H | 2B | 3B | HR | RBI | BB | SO | SB |
|---|---|---|---|---|---|---|---|---|---|---|---|---|---|
| 1990 | San Pedro | .301 | 51 | 176 | 33 | 53 | 6 | 1 | 0 | 15 | 29 | 29 | 21 |

## BEAUCHAMP, James Kash (Kash) OF

**Born:** January 8, 1963, Tulsa, OK **Resides:** Forston, GA
**Bats:** Right **Throws:** Right **Height:** 6-2 **Weight:** 185

**How Obtained:** Toronto's #1 selection (1st pick overall) in January, 1982 Draft. Signed by Atlanta as a free agent, April 30, 1988. Signed by San Francisco as a free agent, January 2, 1990.
**First Pro Year:** 1982

Graduated from Grove (Tulsa, OK) High School in 1981 . . . attended Bacone (Muskogee, OK) Junior College . . . married (Kerri Braxton, June 1, 1985) . . . one child (James Kyle).

| Year | Club | AVG. | G | AB | R | H | 2B | 3B | HR | RBI | BB | SO | SB |
|---|---|---|---|---|---|---|---|---|---|---|---|---|---|
| 1982 | Medicine Hat | .318 | 68 | 286 | 57 | 91 | 8 | 5 | 3 | 40 | 22 | 37 | 12 |
| 1983 | Florence | .269 | 133 | 468 | 80 | 126 | 19 | 6 | 11 | 69 | 58 | 100 | 22 |
| 1984 | Kinston | .266 | 130 | 463 | 63 | 123 | 23 | 9 | 8 | 58 | 51 | 92 | 10 |
| | Knoxville | .400 | 3 | 10 | 3 | 4 | 0 | 0 | 1 | 3 | 1 | 2 | 1 |
| 1985 | Knoxville | .276 | 137 | 496 | 68 | 137 | 14 | 5 | 4 | 35 | 60 | 62 | 25 |
| 1986 | Knoxville | .337 | 51 | 193 | 32 | 65 | 10 | 1 | 8 | 25 | 17 | 40 | 5 |
| | Syracuse | .263 | 55 | 198 | 23 | 52 | 11 | 1 | 7 | 21 | 13 | 44 | 6 |
| 1988 | Knoxville | .143 | 8 | 28 | 2 | 4 | 1 | 0 | 0 | 3 | 5 | 9 | 0 |
| | Greenville | .313 | 62 | 198 | 35 | 62 | 15 | 2 | 5 | 30 | 23 | 31 | 6 |
| | Richmond | .222 | 3 | 9 | 1 | 2 | 0 | 0 | 0 | 0 | 0 | 1 | 0 |
| 1989 | Richmond | .237 | 91 | 278 | 26 | 66 | 15 | 3 | 5 | 29 | 13 | 45 | 4 |
| 1990 | Phoenix | .281 | 55 | 121 | 12 | 34 | 4 | 2 | 1 | 15 | 7 | 21 | 2 |
| | Shreveport | .319 | 38 | 141 | 15 | 45 | 11 | 0 | 5 | 18 | 8 | 16 | 7 |

## BECK, Rodney Roy (Rod) RHP

**Born:** August 3, 1968, Burbank, CA **Resides:** Van Nuys, CA
**Bats:** Right **Throws:** Right **Height:** 6-1 **Weight:** 215

**How Obtained:** A's #13 selection in June, 1986 Draft. Acquired by San Francisco for Charlie Corbell, March 23, 1988.
**First Pro Year:** 1986

Graduated from Grant (Sherman Oaks, CA) High School in 1986 . . . 1989 California League All-Star . . . married (Stacey Meyer, Nov. 26, 1988).

| Year | Club | W-L | ERA | G | GS | CG | SHO | SV | IP | H | R | ER | BB | SO |
|---|---|---|---|---|---|---|---|---|---|---|---|---|---|---|
| 1986 | Medford | 1-3 | 5.23 | 13 | 6 | 0 | 0 | 1 | 32.2 | 47 | 25 | 19 | 11 | 21 |
| 1987 | Medford | 5-8 | 5.18 | 17 | 12 | 2 | 0 | 0 | 92.0 | 106 | 74 | 53 | 26 | 69 |
| 1988 | Clinton | 12-7 | 3.00 | 28 | 23 | 5 | 1 | 0 | 177.0 | 177 | 68 | 59 | 27 | 123 |
| 1989 | San Jose | 11-2 | 2.40 | 13 | 13 | 4 | 0 | 0 | 97.1 | 91 | 29 | 26 | 26 | 88 |
| | Shreveport | 7-3 | 3.55 | 16 | 14 | 4 | 1 | 0 | 99.0 | 108 | 45 | 39 | 16 | 74 |
| 1990 | Shreveport | 10-3 | 2.23 | 14 | 14 | 2 | 1 | 0 | 93.0 | 85 | 26 | 23 | 17 | 71 |
| | Phoenix | 4-7 | 4.93 | 12 | 12 | 2 | 0 | 0 | 76.2 | 100 | 51 | 42 | 18 | 43 |

## BELLINGER, Clayton Daniel (Clay) IF

**Born:** November 18, 1968, Oneota, NY **Resides:** Oneota, NY
**Bats:** Right **Throws:** Right **Height:** 6-3 **Weight:** 195

**How Obtained:** Giants #2 selection in June, 1989 Draft. Signed by Ken Parker.

Graduated from Oneota (NY) High School in May 1986 . . . Attended Rollins (FL) College . . . single.

| Year | Club | AVG. | G | AB | R | H | 2B | 3B | HR | RBI | BB | SO | SB |
|---|---|---|---|---|---|---|---|---|---|---|---|---|---|
| 1989 | Everett | .204 | 50 | 181 | 28 | 37 | 8 | 1 | 4 | 16 | 19 | 46 | 3 |
| 1990 | Clinton | .217 | 109 | 382 | 52 | 83 | 17 | 4 | 10 | 48 | 28 | 102 | 13 |

## BOKER, Michael S. (Mike) — RHP

**Born:** May 22, 1968, Long Branch, NJ **Resides:** Long Branch, NJ
**Bats:** Right **Throws:** Right **Height:** 6-0 **Weight:** 178

**How Obtained:** Signed by Alan Marr as a free agent June 26, 1990.
**First Pro Year:** 1990

Graduated from Long Branch (NJ) High School in 1985 . . . attended Rutgers (NJ) University . . . single.

| Year | Club | W-L | ERA | G | GS | CG | SHO | SV | IP | H | R | ER | BB | SO |
|---|---|---|---|---|---|---|---|---|---|---|---|---|---|---|
| 1990 | Everett | 0-1 | 7.04 | 7 | 0 | 0 | 0 | 0 | 7.2 | 10 | 7 | 6 | 10 | 6 |
| | Bend | 1-1 | 5.06 | 12 | 0 | 0 | 0 | 0 | 26.2 | 25 | 18 | 15 | 18 | 27 |

## BONNER, Jeffry Milton — OF

**Born:** January 4, 1968, Columbus, GA **Resides:** Germantown, MD
**Bats:** Left **Throws:** Right **Height:** 6-1 **Weight:** 175

**How Obtained:** Signed by Mike Toomey as a free agent, August 7, 1988.
**First Pro Year:** 1989

Graduated from Rockville (MD) High in 1986 . . . attended Montgomery Junior College . . . single.

| Year | Club | AVG. | G | AB | R | H | 2B | 3B | HR | RBI | BB | SO | SB |
|---|---|---|---|---|---|---|---|---|---|---|---|---|---|
| 1989 | Clinton | .233 | 117 | 352 | 39 | 82 | 11 | 2 | 0 | 32 | 49 | 66 | 17 |
| 1990 | Clinton | .214 | 77 | 196 | 30 | 42 | 10 | 2 | 0 | 19 | 27 | 34 | 13 |

## BONTIN, Edgar Jesus Montas — IF

**Born:** October 16, 1970 **Resides:** Bajos de Haina, DR
**Bats:** Both **Throws:** Right **Height:** 5-11 **Weight:** 155

**How Obtained:** Signed by Elvio Jimenez as a free agent, May 16, 1989.
**First Pro Year:** 1989

| Year | Club | AVG. | G | AB | R | H | 2B | 3B | HR | RBI | BB | SO | SB |
|---|---|---|---|---|---|---|---|---|---|---|---|---|---|
| 1989 | La Marina | | | | | —injured—did not play— | | | | | | | |
| 1990 | San Pedro | .291 | 49 | 141 | 24 | 41 | 5 | 1 | 0 | 24 | 32 | 32 | 10 |

## BORGOGNO, Matthew Michael (Maté) — IF

**Born:** June 17, 1969, West Covina, CA **Resides:** Chino Hills, CA
**Bats:** Left **Throws:** Right **Height:** 5-9 **Weight:** 167

**How Obtained:** Giants #21 selection in June, 1990 Draft. Signed by Jack Uhey.
**First Pro Year:** 1990

Graduated from Nogales (CA) High School in 1987 . . . attended Cal State Fullerton . . . single.

| Year | Club | AVG. | G | AB | R | H | 2B | 3B | HR | RBI | BB | SO | SB |
|---|---|---|---|---|---|---|---|---|---|---|---|---|---|
| 1990 | Everett | .217 | 31 | 106 | 11 | 23 | 3 | 0 | 0 | 10 | 12 | 18 | 5 |
| | Clinton | .120 | 10 | 25 | 0 | 3 | 0 | 0 | 0 | 0 | 3 | 7 | 1 |

## BRAUNING, Jeff Alan — IF

**Born:** April 10, 1968, Arcata, CA **Resides:** Redding, CA
**Bats:** Right **Throws:** Right **Height:** 5-9 **Weight:** 165

**How Obtained:** Giants #26 selection in June, 1989 Draft. Signed by John Shafer.
**First Pro Year:** 1989

Graduated from Vintage (CA) High School in 1985 . . . attended Oregon State University . . . single.

| Year | Club | AVG. | G | AB | R | H | 2B | 3B | HR | RBI | BB | SO | SB |
|---|---|---|---|---|---|---|---|---|---|---|---|---|---|
| 1989 | Pocatello | .244 | 36 | 135 | 23 | 33 | 6 | 1 | 0 | 12 | 15 | 18 | 12 |
| 1990 | San Jose | .278 | 99 | 331 | 63 | 92 | 8 | 3 | 3 | 45 | 34 | 38 | 17 |

## BRUMMETT, Gregory S. (Greg) — RHP

**Born:** April 20, 1967, Wichita, KS **Resides:** Wichita, KS
**Bats:** Right **Throws:** Right **Height:** 6-0 **Weight:** 180

**How Obtained:** Giants #11 selection in June, 1989 Draft. Signed by Bill Parese.
**First Pro Year:** 1989

Graduated from Wichita NW (KS) High School in 1985 . . . graduated from Wichita State University with a degree in Sports Business Management in 1990 . . . named MVP of 1989 College World Series with National Champion WSU . . . married (Donna Sue Peltier, Feb. 17, 1990).

**BRUMMETT** *continued*

| Year | Club | W-L | ERA | G | GS | CG | SHO | SV | IP | H | R | ER | BB | SO |
|---|---|---|---|---|---|---|---|---|---|---|---|---|---|---|
| 1989 | Everett | 4-2 | 2.88 | 14 | 10 | 1 | 0 | 0 | 72.0 | 63 | 34 | 23 | 24 | 76 |
| | San Jose | 0-1 | 5.59 | 2 | 2 | 0 | 0 | 0 | 9.2 | 15 | 7 | 6 | 8 | 3 |
| 1990 | Clinton | 2-2 | 3.51 | 6 | 4 | 0 | 0 | 0 | 25.2 | 18 | 14 | 10 | 9 | 22 |

## CALLAHAN, Stephen Paul — LHP

**Born:** January 7, 1967, Clarkston, WA **Resides:** Lewiston, ID
**Bats:** Left **Throws:** Left **Height:** 6-1 **Weight:** 180

**How Obtained:** Giants #17 selection in June, 1989 Draft. Signed by John Shafer.
**First Pro Year:** 1989

Graduated from Clarkston (WA) High School in 1985 . . . attended Lewis & Clark (ID) College . . . single.

| Year | Club | W-L | ERA | G | GS | CG | SHO | SV | IP | H | R | ER | BB | SO |
|---|---|---|---|---|---|---|---|---|---|---|---|---|---|---|
| 1989 | Everett | 5-3 | 2.06 | 25 | 0 | 0 | 0 | 6 | 35.0 | 31 | 13 | 8 | 8 | 25 |
| 1990 | Clinton | 2-4 | 2.25 | 41 | 0 | 0 | 0 | 2 | 64.0 | 52 | 25 | 16 | 25 | 47 |

## CAREY, Frank Allan — IF

**Born:** May 29, 1966, San Diego, CA **Resides:** El Cajon, CA
**Bats:** Left **Throws:** Right **Height:** 5-11 **Weight:** 165

**How Obtained:** Giants #8 selection in June, 1989 Draft. Signed by Jack Uhey.
**First Pro Year:** 1989

1990 Midwest League All-Star . . . graduated from Granite Hills (CA) High School in 1985 . . . graduated from Stanford University with a degree in Sociology in 1989 . . . member of Stanford's 1987 and 1988 National Championship teams . . . single.

| Year | Club | AVG. | G | AB | R | H | 2B | 3B | HR | RBI | BB | SO | SB |
|---|---|---|---|---|---|---|---|---|---|---|---|---|---|
| 1989 | Clinton | .242 | 64 | 244 | 28 | 59 | 8 | 1 | 0 | 22 | 27 | 53 | 8 |
| 1990 | Clinton | .296 | 66 | 213 | 31 | 63 | 5 | 3 | 2 | 32 | 28 | 54 | 8 |
| | San Jose | .282 | 27 | 85 | 21 | 24 | 3 | 1 | 0 | 11 | 15 | 25 | 2 |

## CARLSON, Dan S. — RHP

**Born:** January 26, 1970 **Resides:** Portland, OR
**Bats:** Right **Throws:** Right **Height:** 6-1 **Weight:** 185

**How Obtained:** Giants #33 selection in June, 1989 Draft. Signed by John Shafer.
**First Pro Year:** 1990

Graduated from Reynolds (OR) High School in 1988 . . . graduated from Mt. Hood (OR) Junior College in 1990 . . . single.

| Year | Club | W-L | ERA | G | GS | CG | SHO | SV | IP | H | R | ER | BB | SO |
|---|---|---|---|---|---|---|---|---|---|---|---|---|---|---|
| 1990 | Everett | 2-6 | 5.34 | 17 | 11 | 0 | 0 | 0 | 62.1 | 60 | 42 | 37 | 33 | 77 |

## CARRICO, John Thomas — LHP

**Born:** February 2, 1967, Indianapolis, IN **Resides:** Indianapolis, IN
**Bats:** Left **Throws:** Left **Height:** 6-5 **Weight:** 225

**How Obtained:** Giants #12 selection in June, 1989 Draft. Signed by Bill Parese.
**First Pro Year:** 1989

Graduated from Cardinal Ritter (IN) High School in 1985 . . . Attended Purdue University . . . single.

| Year | Club | W-L | ERA | G | GS | CG | SHO | SV | IP | H | R | ER | BB | SO |
|---|---|---|---|---|---|---|---|---|---|---|---|---|---|---|
| 1989 | Pocatello | 7-3 | 3.07 | 12 | 12 | 0 | 0 | 0 | 70.1 | 56 | 28 | 24 | 21 | 67 |
| 1990 | Clinton | | | | | —injured—did not pitch— | | | | | | | | |

## CARTER, Jeffrey David (Jeff) — IF

**Born:** October 20, 1963, Chicago, IL **Resides:** Evanston, IL
**Bats:** Both **Throws:** Right **Height:** 5-10 **Weight:** 158

**How Obtained:** Giants #9 selection in June, 1985 Draft. Signed by Bill Parese
**First Pro Year:** 1985

Graduated from Evanston Township (IL) High School in 1981 . . . attended the University of Nebraska . . . 1989 Texas League All-Star . . . single.

| Year | Club | AVG. | G | AB | R | H | 2B | 3B | HR | RBI | BB | SO | SB |
|---|---|---|---|---|---|---|---|---|---|---|---|---|---|
| 1985 | Everett | .304 | 54 | 207 | 45 | 63 | 9 | 4 | 4 | 22 | 36 | 32 | 28 |
| 1986 | Clinton | .227 | 128 | 472 | 62 | 107 | 13 | 3 | 3 | 47 | 58 | 76 | 60* |
| 1987 | Fresno | .275 | 135 | 510 | 109* | 140 | 14 | 11* | 6 | 50 | 94 | 75 | 49 |
| 1988 | Shreveport | .247 | 124 | 409 | 50 | 101 | 9 | 8 | 3 | 41 | 51 | 52 | 14 |
| 1989 | Shreveport | .290 | 127 | 445 | 77 | 129 | 16 | 4 | 3 | 52 | 63 | 47 | 33 |
| 1990 | Phoenix | .292 | 121 | 435 | 80 | 127 | 21 | 9 | 2 | 63 | 63 | 81 | 28 |

## CARTER, Larry Gene — RHP

**Born:** May 22, 1965, Charleston, WV **Resides:** Haughton, LA
**Bats:** Right **Throws:** Right **Height:** 6-5 **Weight:** 195

**How Obtained:** St. Louis' #11 selection in June, 1986 Draft. Signed by San Francisco as a free agent April 28, 1988.
**First Pro Year:** 1986

Graduated from Ravenswood (WV) High School, 1985 . . . Attended West Virginia State University.

| Year | Club | W-L | ERA | G | GS | CG | SHO | SV | IP | H | R | ER | BB | SO |
|---|---|---|---|---|---|---|---|---|---|---|---|---|---|---|
| 1986 | Johnson City | 1-5 | 3.72 | 8 | 8 | 0 | 0 | 0 | 36.1 | 30 | 22 | 15 | 18 | 35 |
| 1987 | Johnson City | | | | | | —did not pitch— | | | | | | | |
| 1988 | Everett | 1-3 | 5.57 | 4 | 4 | 0 | 0 | 0 | 21.0 | 17 | 14 | 13 | 14 | 27 |
| | Clinton | 2-4 | 3.10 | 12 | 7 | 0 | 0 | 0 | 49.1 | 48 | 20 | 17 | 14 | 32 |
| 1989 | Salinas | 6-2 | 2.00 | 9 | 9 | 1 | 0 | 0 | 63.0 | 32 | 22 | 14 | 27 | 56 |
| | Shreveport | 5-4 | 4.81 | 14 | 13 | 1 | 0 | 0 | 67.1 | 67 | 39 | 36 | 21 | 52 |
| 1990 | Shreveport | 1-0 | 3.50 | 5 | 4 | 0 | 0 | 0 | 18.0 | 15 | 7 | 7 | 4 | 12 |

## CASTILLO, Marino Mesa — RHP

**Born:** March 17, 1971 **Resides:** Boca Chica, DR
**Bats:** Right **Throws:** Right **Height:** 6-0 **Weight:** 168

**How Obtained:** Signed by Elviro Jimenez as a free agent, September 15, 1989.
**First Pro Year:** 1990

| Year | Club | W-L | ERA | G | GS | CG | SHO | SV | IP | H | R | ER | BB | SO |
|---|---|---|---|---|---|---|---|---|---|---|---|---|---|---|
| 1990 | San Pedro | 6-1 | 0.91 | 14 | 0 | 0 | 0 | 3 | 39.2 | 19 | 5 | 4 | 8 | 11 |

## CASTILLO, Rafael Antonio — OF

**Born:** May 17, 1971 **Resides:** San Pedro de Macoris, DR
**Bats:** Right **Throws:** Right **Height:** 6-1 **Weight:** 170

**How Obtained:** Signed by Elviro Jimenez as a free agent, May 16, 1989.
**First Pro Year:** 1989

| Year | Club | AVG. | G | AB | R | H | 2B | 3B | HR | RBI | BB | SO | SB |
|---|---|---|---|---|---|---|---|---|---|---|---|---|---|
| 1989 | La Marina | .232 | 37 | 112 | 11 | 26 | 3 | 0 | 0 | 11 | 6 | 27 | 0 |
| 1990 | San Pedro | .268 | 47 | 157 | 23 | 42 | 11 | 0 | 0 | 21 | 15 | 21 | 5 |

## CASTRO, Silvio — IF

**Born:** June 16, 1970 **Resides:** San Pedro de Macoris, DR
**Bats:** Right **Throws:** Right **Height:** 5-10 **Weight:** 150

**How Obtained:** Signed by Elviro Jimenez as a free agent, December 22, 1989 (for 1990).
**First Pro Year:** 1990

Graduated from Liceo Puerto Rico . . . single.

| Year | Club | AVG. | G | AB | R | H | 2B | 3B | HR | RBI | BB | SO | SB |
|---|---|---|---|---|---|---|---|---|---|---|---|---|---|
| 1990 | San Pedro | .240 | 43 | 129 | 31 | 31 | 7 | 0 | 0 | 18 | 26 | 16 | 10 |

## CHRISTOPHERSON, Eric Spencer — C

**Born:** April 25, 1969, Long Beach, CA **Resides:** San Diego, CA
**Bats:** Right **Throws:** Right **Height:** 6-0 **Weight:** 195

**How Obtained:** Giants second selection in June, 1990 Draft. Signed by Jack Uhey.
**First Pro Year:** 1990

Graduated from Ocean View (CA) High School in 1986 . . . attended San Diego (CA) State University . . . single.

| Year | Club | AVG. | G | AB | R | H | 2B | 3B | HR | RBI | BB | SO | SB |
|---|---|---|---|---|---|---|---|---|---|---|---|---|---|
| 1990 | Everett | .265 | 48 | 162 | 20 | 43 | 8 | 1 | 1 | 22 | 31 | 28 | 7 |
| | San Jose | .174 | 7 | 23 | 4 | 4 | 0 | 0 | 0 | 1 | 3 | 6 | 0 |

## CLAYTON, Royce Spencer — IF

**Born:** January 2, 1970, Burbank, CA **Resides:** Inglewood, CA
**Bats:** Right **Throws:** Right **Height:** 6-0 **Weight:** 175

**How Obtained:** Giants #1 selection in June, 1988 Draft. Signed by George Genovese.
**First Pro Year:** 1988

Named to "Baseball America's" 1990 All-Star minor league team and named the second-best prospect in the California League . . . 1990 California League All-Star . . . post-season CL team . . . graduated from St. Bernard (Inglewood, CA) High School in 1988 . . . single.

| Year | Club | AVG. | G | AB | R | H | 2B | 3B | HR | RBI | BB | SO | SB |
|---|---|---|---|---|---|---|---|---|---|---|---|---|---|
| 1988 | Everett | .259 | 60 | 212 | 35 | 55 | 4 | 0 | 3 | 30 | 27 | 54 | 10 |
| 1989 | Clinton | .236 | 104 | 385 | 39 | 91 | 13 | 3 | 0 | 24 | 39 | 101 | 28 |
| | San Jose | .120 | 28 | 92 | 5 | 11 | 2 | 0 | 0 | 4 | 13 | 27 | 10 |
| 1990 | San Jose | .267 | 123 | 460 | 80 | 123 | 15 | 10 | 7 | 71 | 68 | 98 | 33 |

## COOPER, James Carroll (Jamie) — OF

**Born:** May 31, 1966, DeKalb, TX **Resides:** El Dorado, AK
**Bats:** Right **Throws:** Right **Height:** 6-3 **Weight:** 185

**How Obtained:** Giants #6 selection in June, 1987 Draft. Signed by Andy Korenek.
**First Pro Year:** 1987

Graduated from Hooks (TX) High School in 1984 . . . attended Dallas (TX) Baptist University . . . married.

| Year | Club | AVG. | G | AB | R | H | 2B | 3B | HR | RBI | BB | SO | SB |
|---|---|---|---|---|---|---|---|---|---|---|---|---|---|
| 1987 | Everett | .217 | 59 | 203 | 32 | 44 | 5 | 1 | 0 | 13 | 16 | 64 | 26 |
| 1988 | Clinton | .297 | 125 | 502 | 75 | 149 | 28 | 2 | 5 | 50 | 19 | 128 | 63 |
| 1989 | San Jose | .256 | 105 | 418 | 60 | 107 | 21 | 3 | 1 | 36 | 21 | 104 | 60 |
| 1990 | Shreveport | .231 | 126 | 471 | 56 | 109 | 17 | 6 | 6 | 30 | 17 | 136 | 26 |

## CROWE, Ronald Gene — IF

**Born:** July 6, 1968, Nampa, ID **Resides:** Kennewick, WA
**Bats:** Right **Throws:** Right **Height:** 6-0 **Weight:** 175

**How Obtained:** Giants #38 selection in June 1989 Draft. Signed by Jack Uhey.
**First Pro Year:** 1989

Named Midwest League Player of the Week, June 17-23, 1990 . . . graduated from Seaside (CA) High School in 1986 . . . attended Cal-Poly, San Luis Obispo.

| Year | Club | AVG. | G | AB | R | H | 2B | 3B | HR | RBI | BB | SO | SB |
|---|---|---|---|---|---|---|---|---|---|---|---|---|---|
| 1989 | Everett | .275 | 69 | 273 | 43 | 75 | 18 | 1 | 4 | 35 | 14 | 38 | 2 |
| 1990 | Clinton | .280 | 101 | 332 | 56 | 93 | 20 | 4 | 7 | 42 | 36 | 50 | 6 |
| | San Jose | .333 | 19 | 57 | 11 | 19 | 1 | 0 | 0 | 12 | 8 | 7 | 0 |

## CUEVAS, Rigoberto Mendez — OF

**Born:** July 5, 1971, Eurriguillo, DR **Resides:** Bajos de Haina, DR
**Bats:** Left **Throws:** Left **Height:** 5-9 **Weight:** 158

**How Obtained:** Signed by Elvio Jimenez as a free agent, May 16, 1989.
**First Pro Year:** 1989

Attended Colegio Sibilio . . . single.

| Year | Club | AVG. | G | AB | R | H | 2B | 3B | HR | RBI | BB | SO | SB |
|---|---|---|---|---|---|---|---|---|---|---|---|---|---|
| 1989 | La Marina | .333 | 49 | 186 | 45 | 62 | 10 | 4 | 0 | 23 | 31 | 26 | 19 |
| 1990 | San Pedro | .250 | 4 | 12 | 1 | 3 | 1 | 0 | 0 | 1 | 3 | 2 | 0 |

## DAKIN, Brian — IF

**Born:** November 9, 1967 **Resides:** Redwood City, CA
**Bats:** Both **Throws:** Right **Height:** 6-0 **Weight:** 175

**How Obtained:** Giants #39 selection in June, 1990 Draft. Signed by Doug McMillan.
**First Pro Year:** 1990

Graduated from St. Francis (La Canada, CA) High School in 1986 . . . attended Foothill (CA) College and graduated from University of San Francisco in 1990 . . . play-by-play announcer for USF Basketball team . . . married.

| Year | Club | AVG. | G | AB | R | H | 2B | 3B | HR | RBI | BB | SO | SB |
|---|---|---|---|---|---|---|---|---|---|---|---|---|---|
| 1990 | Everett | .243 | 35 | 107 | 14 | 26 | 4 | 0 | 2 | 15 | 16 | 23 | 1 |

## DAVENPORT, Adell — IF

**Born:** July 16, 1967, Greenville, MS **Resides:** Greenville, MS
**Bats:** Right **Throws:** Right **Height:** 5-11 **Weight:** 195

**How Obtained:** Giants #18 selection in June, 1988 Draft. Signed by Ken Parker.
**First Pro Year:** 1988

Graduated from Greenville, (MS) High School, 1985 . . . attended Southern (LA) University . . . 1990 California League All-Star (reserve) . . . Named 1990 CL Post Season All-Star (honorable mention) . . . married.

| Year | Club | AVG. | G | AB | R | H | 2B | 3B | HR | RBI | BB | SO | SB |
|---|---|---|---|---|---|---|---|---|---|---|---|---|---|
| 1988 | Everett | .236 | 61 | 229 | 40 | 54 | 14 | 1 | 5 | 29 | 31 | 65 | 0 |
| 1989 | Clinton | .236 | 128 | 436 | 50 | 103 | 15 | 2 | 14 | 65 | 35 | 98 | 1 |
| 1990 | San Jose | .251 | 132 | 495 | 76 | 124 | 20 | 5 | 17 | 66 | 46 | 108 | 3 |

## DAVIS, Courtney Barnett — OF

**Born:** November 11, 1967, Camden, NJ **Resides:** Corona, CA
**Bats:** Right **Throws:** Right **Height:** 5-10 **Weight:** 180

**How Obtained:** Signed by Larry Harper as a free agent, May 23, 1889.
**First Pro Year:** 1990

Graduated from Corona (CA) High School in 1985 . . . attended Riverside (CA) Junior College in 1988 and the University of California-Irvine . . . married.

| Year | Club | AVG. | G | AB | R | H | 2B | 3B | HR | RBI | BB | SO | SB |
|---|---|---|---|---|---|---|---|---|---|---|---|---|---|
| 1990 | Everett | .091 | 4 | 11 | 4 | 1 | 0 | 0 | 0 | 1 | 3 | 7 | 0 |
| | Clinton | .218 | 39 | 119 | 11 | 26 | 1 | 0 | 3 | 16 | 16 | 45 | 13 |

## DAVIS, Matthew Howard (Matt) — IF

**Born:** May 28, 1968, Chico, CA **Resides:** Chico, CA
**Bats:** Both **Throws:** Right **Height:** 6-3 **Weight:** 185

**How Obtained:** Signed by Rick Ragazzo as a free agent, July 12, 1990.
**First Pro Year:** 1990

Graduated from Chico (CA) High School in 1985 . . . graduated from Butte (MT) Junior College in 1985 and University of California-Riverside in 1990 . . . single.

| Year | Club | AVG. | G | AB | R | H | 2B | 3B | HR | RBI | BB | SO | SB |
|---|---|---|---|---|---|---|---|---|---|---|---|---|---|
| 1990 | Everett | .270 | 39 | 141 | 23 | 38 | 9 | 0 | 4 | 18 | 14 | 21 | 8 |

## DELGADO, Robert Antonio — C

**Born:** January 4, 1971 **Resides:** Java Bocoa, DR
**Bats:** Right **Throws:** Right **Height:** 6-0 **Weight:** 175

**How Obtained:** Signed by Elvio Jimenez as a free agent, December 15, 1989.
**First Pro Year:** 1990

| Year | Club | AVG. | G | AB | R | H | 2B | 3B | HR | RBI | BB | SO | SB |
|---|---|---|---|---|---|---|---|---|---|---|---|---|---|
| 1990 | San Pedro | .214 | 21 | 56 | 7 | 12 | 0 | 0 | 0 | 2 | 2 | 3 | 1 |

## DOUR, Brian Lee — RHP

**Born:** January 8, 1967, Jacksonville, IL **Resides:** Virginia, IL
**Bats:** Right **Throws:** Right **Height:** 6-3 **Weight:** 190

**How Obtained:** Giants #5 selection in June, 1989 Draft. Signed by Richie Klaus.
**First Pro Year:** 1989

Graduated from Beardstown (IL) High School in 1985 . . . graduated from Bradley (IL) University in 1989.

| Year | Club | W-L | ERA | G | GS | CG | SHO | SV | IP | H | R | ER | BB | SO |
|---|---|---|---|---|---|---|---|---|---|---|---|---|---|---|
| 1989 | Everett | 1-1 | 2.40 | 4 | 2 | 0 | 0 | 0 | 15.0 | 11 | 7 | 4 | 2 | 11 |
| | Clinton | 2-5 | 2.98 | 10 | 10 | 0 | 0 | 0 | 57.1 | 59 | 22 | 19 | 13 | 32 |
| 1990 | San Jose | 6-6 | 4.03 | 25 | 24 | 1 | 1 | 0 | 127.1 | 133 | 85 | 57 | 41 | 77 |

## DUNCAN, Andres Enrique — IF

**Born:** November 30, 1971 **Resides:** San Pedro de Macoris, DR
**Bats:** Both **Throws:** Right **Height:** 5-11 **Weight:** 155

**How Obtained:** Signed by Elvio Jimenez as a free agent, April 2, 1989.
**First Pro Year:** 1989

Attended Liceo Gaton Pernonde . . . younger brother of Cincinnati Reds IF Mariano Duncan . . . single.

| Year | Club | AVG. | G | AB | R | H | 2B | 3B | HR | RBI | BB | SO | SB |
|---|---|---|---|---|---|---|---|---|---|---|---|---|---|
| 1989 | La Marina | .285 | 41 | 130 | 34 | 37 | 10 | 3 | 1 | 21 | 30 | 17 | 10 |
| 1990 | San Pedro | .223 | 56 | 202 | 47 | 45 | 8 | 3 | 0 | 30 | 60 | 34 | 46 |

## EALY, Thomas Harry, Jr. (Tom) — OF

**Born:** November 27, 1967, Las Vegas, NV **Resides:** Las Vegas, NV
**Bats:** Right **Throws:** Right **Height:** 6-1 **Weight:** 180

**How Obtained:** Giants #30 selection in June, 1985 Draft. Signed by George Genovese and Lou Pisoni.
**First Pro Year:** 1985

Graduated from Chaparral (Las Vegas, NV) High School in 1985 . . . single.

| Year | Club | AVG. | G | AB | R | H | 2B | 3B | HR | RBI | BB | SO | SB |
|---|---|---|---|---|---|---|---|---|---|---|---|---|---|
| 1985 | Everett | .203 | 25 | 74 | 11 | 15 | 2 | 0 | 0 | 6 | 11 | 20 | 0 |
| 1986 | Tri-Cities | .268 | 41 | 149 | 24 | 40 | 5 | 2 | 0 | 14 | 32 | 28 | 8 |
| | Clinton | .187 | 31 | 75 | 7 | 14 | 2 | 0 | 0 | 5 | 9 | 21 | 0 |
| 1987 | Clinton | .266 | 60 | 169 | 26 | 45 | 6 | 2 | 2 | 21 | 27 | 37 | 4 |
| 1988 | Clinton | .284 | 72 | 225 | 27 | 64 | 13 | 3 | 2 | 27 | 18 | 49 | 4 |
| 1989 | San Jose | .259 | 115 | 394 | 50 | 102 | 24 | 1 | 6 | 50 | 45 | 86 | 11 |
| 1990 | Shreveport | .257 | 103 | 276 | 25 | 71 | 9 | 2 | 6 | 23 | 28 | 60 | 2 |

## EAVE, Gary Louis — RHP

1991 Non-Roster Player. See biography on page 61.

## EBERT, Scott Dean — RHP

**Born:** August 12, 1969, Edmond, OK **Resides:** Edmond, OK
**Bats:** Right **Throws:** Right **Height:** 6-2 **Weight:** 190

**How Obtained:** Giants #3 selection in June, 1988 Draft. Signed by Bill Parese.
**First Pro Year:** 1988

Graduated from Edmond Memorial (OK) High School in 1988 . . . single.

| Year | Club | W-L | ERA | G | GS | CG | SHO | SV | IP | H | R | ER | BB | SO |
|---|---|---|---|---|---|---|---|---|---|---|---|---|---|---|
| 1988 | Pocatello | 1-4 | 4.75 | 12 | 12 | 0 | 0 | 0 | 53.0 | 48 | 52 | 28 | 60 | 52 |
| 1989 | Everett | 4-9 | 6.13 | 14 | 14 | 1 | 0 | 0 | 69.0 | 67 | 61 | 47 | 60 | 42 |
| 1990 | Everett | 1-1 | 5.68 | 5 | 5 | 1 | 0 | 0 | 25.1 | 25 | 19 | 16 | 23 | 21 |
| | Clinton | 1-2 | 5.92 | 10 | 5 | 0 | 0 | 0 | 24.1 | 19 | 20 | 16 | 37 | 14 |

## FERNANDEZ, Daniel Michael (Dan) — C

**Born:** June 6, 1966, Oakland, CA **Resides:** San Lorenzo, CA
**Bats:** Right **Throws:** Right **Height:** 5-11 **Weight:** 180

**How Obtained:** Signed by George Genovese as a free agent, July 21, 1987.
**First Pro Year:** 1988

Graduated from Arroyo (CA) High School in 1983 . . . attended Chabot (Hayward, CA) Junior College and Cal State University-Northridge . . . single.

| Year | Club | AVG. | G | AB | R | H | 2B | 3B | HR | RBI | BB | SO | SB |
|---|---|---|---|---|---|---|---|---|---|---|---|---|---|
| 1988 | Clinton | .226 | 23 | 53 | 2 | 12 | 1 | 0 | 0 | 3 | 6 | 15 | 2 |
| 1989 | San Jose | .176 | 50 | 136 | 17 | 24 | 0 | 0 | 1 | 11 | 25 | 35 | 3 |
| 1990 | San Jose | .263 | 36 | 76 | 19 | 20 | 2 | 0 | 1 | 14 | 13 | 21 | 0 |

## FLANAGAN, Danny William (Dan) — RHP

**Born:** June 18, 1968, Norfolk, VA **Resides:** Norfolk, VA
**Bats:** Right **Throws:** Right **Height:** 6-3 **Weight:** 210

**How Obtained:** Giants #24 selection in June, 1990 Draft. Signed by Tony Michalak.
**First Pro Year:** 1990

Graduated from Norfolk Catholic (VA) High School in 1986 . . . graduated from Virginia Commonwealth University in 1990 . . . single.

| Year | Club | W-L | ERA | G | GS | CG | SHO | SV | IP | H | R | ER | BB | SO |
|---|---|---|---|---|---|---|---|---|---|---|---|---|---|---|
| 1990 | Everett | 0-0 | 0.00 | 4 | 0 | 0 | 0 | 1 | 2.2 | 2 | 1 | 0 | 0 | 2 |
| | Clinton | 0-2 | 2.86 | 25 | 0 | 0 | 0 | 3 | 34.2 | 33 | 12 | 11 | 10 | 25 |

## FRIAS, Pedro Alejandro (Pepe) — IF

**Born:** November 26, 1970, Villa Gonzalez, DR **Resides:** Santiago, DR
**Bats:** Both **Throws:** Right **Height:** 6-0 **Weight:** 150

**How Obtained:** Signed by Elvio Jimenez as a free agent, January 20, 1989.
**First Pro Year:** 1989

| Year | Club | AVG. | G | AB | R | H | 2B | 3B | HR | RBI | BB | SO | SB |
|---|---|---|---|---|---|---|---|---|---|---|---|---|---|
| 1989 | Pocatello | .196 | 58 | 189 | 18 | 37 | 7 | 2 | 1 | 10 | 14 | 35 | 13 |
| 1990 | Bend | .265 | 68 | 230 | 29 | 61 | 5 | 2 | 0 | 16 | 16 | 51 | 25 |

## FYE, Christopher John (Chris) — LHP

**Born:** July 8, 1966, Berea, KY **Resides:** Bellevue, NE
**Bats:** Both **Throws:** Left **Height:** 6-0 **Weight:** 170

**How Obtained:** Signed by Bill Parese as a free agent, August 11, 1987.
**First Pro Year:** 1988

Graduated from Bellevue East (NE) High School in 1984 . . . attended Iowa Western Junior College and University of Nebraska-Omaha . . . 1989 Midwest League All-Star . . . married.

| Year | Club | W-L | ERA | G | GS | CG | SHO | SV | IP | H | R | ER | BB | SO |
|---|---|---|---|---|---|---|---|---|---|---|---|---|---|---|
| 1988 | Everett | 3-2 | 3.19 | 27 | 2 | 0 | 0 | 0 | 48.0 | 36 | 20 | 17 | 34 | 42 |
| 1989 | Clinton | 6-6 | 2.48 | 15 | 8 | 3 | 0 | 0 | 69.0 | 45 | 28 | 19 | 46 | 54 |
| | San Jose | 4-7 | 5.54 | 14 | 13 | 0 | 0 | 0 | 76.1 | 85 | 52 | 47 | 62 | 52 |
| 1990 | San Jose | 7-11 | 5.47 | 43 | 15 | 1 | 1 | 0 | 126.2 | 120 | 90 | 77 | 75 | 84 |

## GONZALEZ, Angel Estevez — RHP

**Born:** May 5, 1970 **Resides:** Bani, DR
**Bats:** Right **Throws:** Right **Height:** 6-5 **Weight:** 190

**How Obtained:** Signed by Elvio Jimenez as a free agent May 16, 1989.
**First Pro Year:** 1989

Attended Liceo Aliro Paulino.

| Year | Club | W-L | ERA | G | GS | CG | SHO | SV | IP | H | R | ER | BB | SO |
|---|---|---|---|---|---|---|---|---|---|---|---|---|---|---|
| 1989 | La Marina | 0-0 | 6.15 | 20 | 1 | 0 | 0 | 1 | 35.1 | 49 | 29 | 24 | 30 | 18 |
| 1990 | San Pedro | 1-0 | 2.77 | 4 | 0 | 0 | 0 | 3 | 39.2 | 19 | 5 | 4 | 8 | 11 |

## GOULD, Frank William — LHP

**Born:** March 11, 1970, Huntington, WV **Resides:** Huntington, WV
**Bats:** Left **Throws:** Left **Height:** 6-1 **Weight:** 175

**How Obtained:** Signed by Mike Toomey, August 8, 1988.
**First Pro Year:** 1989

Graduated from Huntington East (WV) High School in 1988 . . . single.

| Year | Club | W-L | ERA | G | GS | CG | SHO | SV | IP | H | R | ER | BB | SO |
|---|---|---|---|---|---|---|---|---|---|---|---|---|---|---|
| 1989 | Clinton | 0-1 | 15.43 | 1 | 1 | 0 | 0 | 0 | 2.1 | 2 | 4 | 4 | 4 | 1 |
| | Pocatello | 3-4 | 5.76 | 13 | 9 | 0 | 0 | 0 | 54.2 | 58 | 39 | 35 | 24 | 41 |
| 1990 | Everett | 0-1 | 3.60 | 17 | 0 | 0 | 0 | 0 | 30.0 | 31 | 19 | 12 | 9 | 36 |

## GRAHOVAC, Thomas Michael (Mike) — C

**Born:** September 21, 1968, San Diego, CA **Resides:** Tustin, CA
**Bats:** Right **Throws:** Right **Height:** 6-5 **Weight:** 230

**How Obtained:** Giants #4 selection in June, 1989 Draft. Signed by Larry Harper.
**First Pro Year:** 1989

Graduated from Foothill (Tustin, CA) High School in 1986 . . . attended Chapman (Orange, CA) College . . . married (Tara Packard, Nov. 3, 1990).

| Year | Club | AVG. | G | AB | R | H | 2B | 3B | HR | RBI | BB | SO | SB |
|---|---|---|---|---|---|---|---|---|---|---|---|---|---|
| 1989 | Everett | .168 | 46 | 161 | 12 | 27 | 2 | 1 | 2 | 13 | 9 | 44 | 0 |
| 1990 | Bend | .423 | 7 | 26 | 5 | 11 | 3 | 0 | 0 | 1 | 3 | 2 | 0 |
| | Clinton | .147 | 33 | 102 | 8 | 15 | 5 | 0 | 0 | 4 | 5 | 33 | 1 |

## GUERRERO, Juan Antonio — IF

**Born:** February 1, 1967, Los Llanos, DR **Resides:** Bajos de Haina, DR
**Bats:** Right **Throws:** Right **Height:** 5-11 **Weight:** 160

**How Obtained:** Signed by Nino Escalera as a free agent, September 13, 1986.
**First Pro Year:** 1987

Graduated from Haina (Bajos de Haina, DR) High School in 1984 . . . married (Veronica Wyatt, July 24, 1989).

| Year | Club | AVG. | G | AB | R | H | 2B | 3B | HR | RBI | BB | SO | SB |
|---|---|---|---|---|---|---|---|---|---|---|---|---|---|
| 1987 | Pocatello | .210 | 34 | 81 | 13 | 17 | 5 | 1 | 1 | 7 | 17 | 28 | 1 |
| 1988 | Clinton | .275 | 111 | 385 | 57 | 106 | 17 | 3 | 13 | 54 | 13 | 95 | 7 |
| 1989 | San Jose | .281 | 108 | 409 | 61 | 115 | 24 | 2 | 13 | 78 | 36 | 68 | 7 |
| 1990 | Shreveport | .241 | 118 | 390 | 55 | 94 | 21 | 1 | 16 | 47 | 26 | 74 | 4 |

## GUIGNI, Ramon de Jesus — LHP

**Born:** June 30, 1971 **Resides:** San Cristobal, DR
**Bats:** Left **Throws:** Left **Height:** 6-1 **Weight:** 170

**How Obtained:** Signed by Elvio Jimenez as a free agent, December 23, 1989 (for 1990).
**First Pro Year:** 1990

Attended Escuela Santa Rita . . . single.

| Year | Club | W-L | ERA | G | GS | CG | SHO | SV | IP | H | R | ER | BB | SO |
|---|---|---|---|---|---|---|---|---|---|---|---|---|---|---|
| 1990 | San Pedro | 7-1 | 2.73 | 11 | 11 | 1 | 0 | 0 | 69.1 | 51 | 24 | 21 | 27 | 55 |

## HANCOCK, Chris Martin — LHP

**Born:** September 12, 1969, Lynwood, CA **Resides:** Fontana, CA
**Bats:** Left **Throws:** Left **Height:** 6-3 **Weight:** 175

**How Obtained:** Giants #4 selection in June, 1988 Draft. Signed by Jack Paepke.
**First Pro Year:** 1988

1990 Midwest League All-Star . . . graduated from Fontana (CA) High School in 1988 . . . single.

| Year | Club | W-L | ERA | G | GS | CG | SHO | SV | IP | H | R | ER | BB | SO |
|---|---|---|---|---|---|---|---|---|---|---|---|---|---|---|
| 1988 | Pocatello | 2-5 | 8.86 | 12 | 11 | 0 | 0 | 0 | 42.2 | 60 | 54 | 42 | 43 | 31 |
| 1989 | Everett | 2-5 | 5.64 | 11 | 11 | 0 | 0 | 0 | 52.2 | 47 | 52 | 33 | 53 | 50 |
| | Clinton | 4-7 | 5.88 | 18 | 17 | 0 | 0 | 0 | 72.0 | 63 | 53 | 47 | 77 | 62 |
| 1990 | Clinton | 11-3 | 2.28 | 18 | 17 | 2 | 1 | 0 | 110.2 | 78 | 33 | 28 | 43 | 123 |
| | San Jose | 0-0 | 1.17 | 1 | 1 | 0 | 0 | 0 | 7.2 | 27 | 1 | 1 | 4 | 7 |

## HANSELMAN, Carl Lester — RHP

**Born:** May 23, 1970, Jacksonville, FL **Resides:** Merritt Island, FL
**Bats:** Left **Throws:** Right **Height:** 6-5 **Weight:** 190

**How Obtained:** Giants #6 selection in June, 1988 Draft. Signed by Tom Zimmer.
**First Pro Year:** 1988

Graduated from Merritt Island (FL) High School in 1988 . . . single.

| Year | Club | W-L | ERA | G | GS | CG | SHO | SV | IP | H | R | ER | BB | SO |
|---|---|---|---|---|---|---|---|---|---|---|---|---|---|---|
| 1988 | Pocatello | 1-8 | 8.34 | 12 | 11 | 0 | 0 | 0 | 45.1 | 78 | 66 | 42 | 31 | 37 |
| 1989 | Everett | 2-4 | 4.96 | 11 | 10 | 0 | 0 | 0 | 52.2 | 44 | 32 | 29 | 35 | 43 |
| | Clinton | 1-11 | 4.80 | 15 | 15 | 1 | 0 | 0 | 86.1 | 81 | 55 | 46 | 56 | 37 |
| 1990 | Clinton | 9-10 | 3.23 | 25 | 24 | 2 | 1 | 0 | 145.0 | 120 | 71 | 52 | 75 | 128 |

## HART, Shelby L. — OF/1B

**Born:** January 21, 1972, Sacramento, CA **Resides:** Sacramento, CA
**Bats:** Right **Throws:** Right **Height:** 6-2 **Weight:** 195

**How Obtained:** Giants #15 selection in June, 1989 Draft. Signed by Jack Uhey.

Graduated from Pacifica (CA) High School in 1988 . . . graduated from Golden West (CA) College in 1990 . . . single.

| Year | Club | AVG. | G | AB | R | H | 2B | 3B | HR | RBI | BB | SO | SB |
|---|---|---|---|---|---|---|---|---|---|---|---|---|---|
| 1990 | Everett | .203 | 54 | 182 | 12 | 37 | 5 | 0 | 0 | 17 | 18 | 35 | 3 |

## HELMS, Michael D. (Mike) — IF

**Born:** December 15, 1968, Carson, CA **Resides:** Hawthorne, CA
**Bats:** Right **Throws:** Right **Height:** 6-3 **Weight:** 174

**How Obtained:** Giants #30 selection in June, 1990 Draft. Signed by John Shafer.
**First Pro Year:** 1990

| Year | Club | AVG. | G | AB | R | H | 2B | 3B | HR | RBI | BB | SO | SB |
|---|---|---|---|---|---|---|---|---|---|---|---|---|---|
| 1990 | Everett | .118 | 9 | 17 | 2 | 2 | 0 | 0 | 0 | 2 | 3 | 8 | 1 |
| | Bend | .169 | 23 | 65 | 4 | 11 | 1 | 0 | 0 | 5 | 9 | 23 | 6 |

## HENRIKSON, Daniel A. — LHP

**Born:** December 12, 1968, Minot, ND **Resides:** Richland, WA
**Bats:** Left **Throws:** Left **Height:** 6-0 **Weight:** 180

**How Obtained:** Giants #41 selection in June, 1989 Draft. Signed by John Shafer.
**First Pro Year:** 1989

Graduated from Richland (WA) High School in 1987 . . . attended Clark (WA) Junior College and Spokane Falls (WA) Junior College . . . lead NWL with 10 wins in 1990 (T2nd in the minors) . . . 1st in the minors in 1990 with 102 innings pitched . . . single.

| Year | Club | W-L | ERA | G | GS | CG | SHO | SV | IP | H | R | ER | BB | SO |
|---|---|---|---|---|---|---|---|---|---|---|---|---|---|---|
| 1989 | Everett | 2-2 | 4.13 | 24 | 0 | 0 | 0 | 3 | 52.1 | 42 | 26 | 24 | 43 | 50 |
| 1990 | Bend | 4-1 | 3.92 | 7 | 7 | 0 | 0 | 0 | 43.2 | 51 | 26 | 19 | 23 | 37 |
| | Everett | 6-2 | 2.45 | 8 | 8 | 1 | 0 | 0 | 58.2 | 52 | 17 | 16 | 16 | 40 |

## HERDOCIA, Donald Medina — OF

**Born:** September 3, 1970 **Resides:** Leon, Nicaragua
**Bats:** Right **Throws:** Right **Height:** 6-2 **Weight:** 172

**How Obtained:** Signed by Nino Escalera as a free agent, May 12, 1990.
**First Pro Year:** 1990

| Year | Club | AVG. | G | AB | R | H | 2B | 3B | HR | RBI | BB | SO | SB |
|---|---|---|---|---|---|---|---|---|---|---|---|---|---|
| 1990 | San Pedro | .226 | 36 | 115 | 13 | 26 | 7 | 0 | 0 | 18 | 10 | 17 | 3 |

## HERDOCIA, Harold Medina — IF

**Born:** June 2, 1971 **Resides:** Leon, Nicaragua
**Bats:** Right **Throws:** Right **Height:** 6-3 **Weight:** 170

**How Obtained:** Signed by Nino Escalera as a free agent, May 12, 1990.
**First Pro Year:** 1990

| Year | Club | AVG. | G | AB | R | H | 2B | 3B | HR | RBI | BB | SO | SB |
|---|---|---|---|---|---|---|---|---|---|---|---|---|---|
| 1990 | San Pedro | .283 | 43 | 145 | 30 | 41 | 5 | 2 | 0 | 15 | 11 | 23 | 5 |

## HEREDIA, Gilbert (Gil) — RHP

**Born:** October 26, 1965, Nogales, AZ **Resides:** Tucson, AZ
**Bats:** Right **Throws:** Right **Height:** 6-1 **Weight:** 190

**How Obtained:** Giants #9 selection in June, 1987 Draft. Signed by Gene Thompson.
**First Pro Year:** 1987

Graduated from Nogales (AZ) High School in 1983 . . . attended Pima (AZ) Community College and graduated from the University of Arizona with a degree in General Business in 1990. . . married (Shelley Molkry, Nov. 27, 1987) . . . one child (Alexa).

| Year | Club | W-L | ERA | G | GS | CG | SHO | SV | IP | H | R | ER | BB | SO |
|---|---|---|---|---|---|---|---|---|---|---|---|---|---|---|
| 1987 | Everett | 2-0 | 3.60 | 3 | 3 | 1 | 0 | 0 | 20.0 | 24 | 8 | 8 | 1 | 14 |
| | Fresno | 5-3 | 2.90 | 11 | 11 | 5 | 2 | 0 | 80.2 | 62 | 28 | 26 | 23 | 60 |
| 1988 | San Jose | 13-12 | 3.49 | 27 | 27 | 9 | 0 | 0 | 206.1 | 216 | 107 | 80 | 46 | 121 |
| 1989 | Shreveport | 1-0 | 2.55 | 7 | 2 | 1 | 0 | 0 | 24.2 | 28 | 10 | 7 | 4 | 8 |
| | San Luis Potosi | 14-9 | 2.99 | 24 | 24 | 15 | 3 | 0 | 180.2 | 183 | 73 | 60 | 35 | 125 |
| 1990 | Phoenix | 9-7 | 4.10 | 29 | 19 | 0 | 0 | 1 | 147.0 | 159 | 81 | 67 | 37 | 75 |

## HERNANDEZ, Charles Job (Charlie) — RHP

**Born:** December 23, 1970 **Resides:** Santo Domingo, DR
**Bats:** Right **Throws:** Right **Height:** 5-11 **Weight:** 165

**How Obtained:** Signed by Elvio Jimenez as a free agent, April 5, 1989.
**First Pro Year:** 1989

Led DSL in winning percentage in 1990 . . . graduated from Liceo Las America.

| Year | Club | W-L | ERA | G | GS | CG | SHO | SV | IP | H | R | ER | BB | SO |
|---|---|---|---|---|---|---|---|---|---|---|---|---|---|---|
| 1989 | La Marina | 3-3 | 3.18 | 12 | 11 | 3 | 1 | 1 | 65.1 | 50 | 35 | 23 | 28 | 29 |
| 1990 | San Pedro | 8-0 | 1.94 | 13 | 13 | 4 | 0 | 0 | 88.1 | 76 | 24 | 19 | 24 | 70 |

## HERRING, Vincent Todd (Vince) — LHP

**Born:** May 27, 1967, Santa Rosa, CA **Resides:** Santa Rosa, CA
**Bats:** Right **Throws:** Left **Height:** 5-9 **Weight:** 165

**How Obtained:** Signed by Giants as a free agent June 19, 1989.
**First Pro Year:** 1989

Graduated from Piner (Santa Rosa, CA) High School in 1985 . . . attended Sonoma State University.

| Year | Club | W-L | ERA | G | GS | CG | SHO | SV | IP | H | R | ER | BB | SO |
|---|---|---|---|---|---|---|---|---|---|---|---|---|---|---|
| 1989 | Pocatello | 1-2 | 5.25 | 18 | 0 | 0 | 0 | 1 | 24.0 | 24 | 17 | 14 | 14 | 44 |
| 1990 | San Jose | 2-4 | 3.41 | 35 | 0 | 0 | 0 | 2 | 71.1 | 61 | 34 | 27 | 42 | 63 |

## HICKERSON, Bryan David — LHP

**Born:** October 13, 1963, Bemidji, MN **Resides:** Bemidji, MN
**Bats:** Left **Throws:** Left **Height:** 6-2 **Weight:** 195

**How Obtained:** Twins #7 selection in June, 1986 Draft. Traded to the Giants with Jose Dominguez and Ray Velasquez for Dan Gladden and David Blakley, March 31, 1987.

## HICKERSON *continued*

**First Pro Year:** 1986

Graduated from Bemidji (MN) High School in 1982 . . . graduated from University of Minnesota with a degree in Sport & Exercise Science in 1987. . . married (Jo Arvesen, Nov. 7, 1987).

| Year | Club | W-L | ERA | G | GS | CG | SHO | SV | IP | H | R | ER | BB | SO |
|---|---|---|---|---|---|---|---|---|---|---|---|---|---|---|
| 1986 | Visalia | 4-3 | 4.23 | 11 | 11 | 3 | 0 | 0 | 72.0 | 72 | 37 | 34 | 25 | 69 |
| 1987 | Clinton | 11-0 | 1.24 | 17 | 10 | 2 | 1 | 1 | 94.0 | 60 | 17 | 13 | 37 | 103 |
| | Shreveport | 1-2 | 3.94 | 4 | 3 | 0 | 0 | 0 | 16.0 | 20 | 7 | 7 | 4 | 23 |
| 1988 | | | | | | | –injured–did not pitch | | | | | | | |
| 1989 | San Jose | 11-6 | 2.55 | 21 | 21 | 1 | 1 | 0 | 134.0 | 111 | 52 | 38 | 57 | 110 |
| 1990 | Shreveport | 3-6 | 4.23 | 27 | 6 | 0 | 0 | 1 | 66.0 | 71 | 37 | 31 | 26 | 63 |
| | Phoenix | 0-4 | 5.50 | 12 | 4 | 0 | 0 | 0 | 34.1 | 48 | 25 | 21 | 16 | 26 |

## HOSEY, Steven Bernard (Steve) — OF

**Born:** April 2, 1969, Oakland, CA **Resides:** Inglewood, CA
**Bats:** Right **Throws:** Right **Height:** 6-3 **Weight:** 215

**How Obtained:** Giants #1 selection in June, 1989 Draft. Signed by Jack Uhey.
**First Pro Year:** 1989

Attended Fresno State University . . . 3rd team All-America selection in 1988 . . . 1989 TOPPS/National Association short season A League All-Star . . . single.

| Year | Club | AVG. | G | AB | R | H | 2B | 3B | HR | RBI | BB | SO | SB |
|---|---|---|---|---|---|---|---|---|---|---|---|---|---|
| 1989 | Everett | .288 | 72 | 285 | 44 | 82 | 14 | 3 | 13 | 59 | 26 | 83 | 14 |
| 1990 | San Jose | .232 | 139 | 479 | 85 | 111 | 13 | 6 | 16 | 78 | 71 | 139 | 16 |

## HOSTETLER, Thomas John (Tom) — RHP

**Born:** October 10, 1964, Chicago, IL **Resides:** Villa Park, IL
**Bats:** Right **Throws:** Right **Height:** 5-10 **Weight:** 164

**How Obtained:** Giants #8 selection in June, 1987 Draft. Signed by Ken Parker.
**First Pro Year:** 1987

Graduated from Addison Trail (IL) High in 1982 . . . attended Triton (IL) Junior College . . . attended Delta State (MS) University . . . married (Lisa Ann, October 13, 1990).

| Year | Club | W-L | ERA | G | GS | CG | SHO | SV | IP | H | R | ER | BB | SO |
|---|---|---|---|---|---|---|---|---|---|---|---|---|---|---|
| 1987 | Everett | 9-2 | 3.08 | 14 | 13 | 2 | 0 | 0 | 90.2 | 77 | 37 | 31 | 34 | 89 |
| 1988 | San Jose | 2-0 | 2.79 | 6 | 6 | 0 | 0 | 0 | 29.0 | 29 | 11 | 9 | 11 | 27 |
| | Clinton | 11-3 | 2.54 | 17 | 17 | 4 | 2 | 0 | 120.1 | 85 | 39 | 34 | 37 | 118 |
| 1989 | San Jose | 9-4 | 2.59 | 16 | 16 | 2 | 0 | 0 | 111.1 | 99 | 44 | 32 | 26 | 103 |
| | Shreveport | 5-4 | 3.42 | 11 | 11 | 2 | 1 | 0 | 73.2 | 72 | 35 | 28 | 24 | 60 |
| 1990 | Shreveport | 5-8 | 3.04 | 23 | 22 | 1 | 0 | 0 | 130.1 | 119 | 55 | 44 | 40 | 112 |

## HUFFMAN, Rodney Andrew (Rod) — RHP

**Born:** August 22, 1969, Englewood, CO **Resides:** Gainesville, TX
**Bats:** Right **Throws:** Right **Height:** 6-5 **Weight:** 200

**How Obtained:** Giants #31 selection in June, 1990 Draft. Signed by Tom Korenek.
**First Pro Year:** 1990

Graduated from Lake Highlands (TX) High School in 1988 . . . attended McLennon (TX) Junior College . . . single.

| Year | Club | W-L | ERA | G | GS | CG | SHO | SV | IP | H | R | ER | BB | SO |
|---|---|---|---|---|---|---|---|---|---|---|---|---|---|---|
| 1990 | Everett | 1-0 | 3.66 | 21 | 0 | 0 | 0 | 2 | 39.1 | 42 | 20 | 16 | 12 | 30 |

## HUISMAN, Richard A. (Rick) — RHP

**Born:** May 17, 1969, Oak Park, IL **Resides:** Bensenville, IL
**Bats:** Right **Throws:** Right **Height:** 6-3 **Weight:** 200

**How Obtained:** Giants #6 selection in June, 1990 Draft. Signed by Richie Klaus.
**First Pro Year:** 1990

Graduated from Timothy Christian (IL) High School in 1987 . . . attended Lewis (IL) University . . . tied MWL record by striking out 8 consecutive batters (1st 8 of the game) 8/13/90 vs. Springfield . . . threw 34.2 consecutive scoreless innings (7/28-8/18) . . . single.

| Year | Club | W-L | ERA | G | GS | CG | SHO | SV | IP | H | R | ER | BB | SO |
|---|---|---|---|---|---|---|---|---|---|---|---|---|---|---|
| 1990 | Everett | 0-0 | 4.50 | 1 | 0 | 0 | 0 | 0 | 2.0 | 3 | 1 | 1 | 2 | 2 |
| | Clinton | 6-5 | 2.05 | 14 | 13 | 0 | 0 | 0 | 79.0 | 57 | 19 | 18 | 33 | 103 |

## HUSLIG, James Eric (Jim) — RHP

**Born:** January 27, 1968, Hutchinson, KS **Resides:** Prairie Village, KS
**Bats:** Right **Throws:** Right **Height:** 6-4 **Weight:** 210

**How Obtained:** Giants #26 selection in June, 1990 Draft. Signed by Mike Keenan.
**First Pro Year:** 1990

Graduated from Shawnee Mission East (KS) High School . . . attended University of Oklahoma . . . single.

| Year | Club | W-L | ERA | G | GS | CG | SHO | SV | IP | H | R | ER | BB | SO |
|---|---|---|---|---|---|---|---|---|---|---|---|---|---|---|
| 1990 | Everett | 0-1 | 4.50 | 2 | 1 | 0 | 0 | 0 | 8.0 | 9 | 8 | 4 | 4 | 9 |
| | Clinton | 4-4 | 2.55 | 12 | 12 | 0 | 0 | 0 | 74.0 | 51 | 24 | 21 | 34 | 62 |

## HYZDU, Adam Davis — OF

**Born:** December 6, 1971, San Jose, CA **Resides:** Cincinnati, OH
**Bats:** Right **Throws:** Right **Height:** 6-2 **Weight:** 210

**How Obtained:** Giants #1 selection in June, 1990 Draft. Signed by Herman Hannah.
**First Pro Year:** 1990

Graduated from Moeller (Cincinnati, OH) High School in 1990 . . . named 1990 Gatorade High School Player of the Year . . . single.

| Year | Club | AVG. | G | AB | R | H | 2B | 3B | HR | RBI | BB | SO | SB |
|---|---|---|---|---|---|---|---|---|---|---|---|---|---|
| 1990 | Everett | .245 | 69 | 253 | 31 | 62 | 16 | 1 | 6 | 34 | 28 | 78 | 2 |

## JACKSON, John M. — OF

**Born:** January 1, 1967, Brooklyn, NY **Resides:** Diamond Bar, CA
**Bats:** Left **Throws:** Left **Height:** 5-11 **Weight:** 180

**How Obtained:** Giants ninth selection in June, 1989 Draft. Signed by Larry Harper.
**First Pro Year:** 1990

Graduated from Bishop Amat (La Puente, CA) High School in 1985 . . . graduated from University of Southern California in 1990 . . . holds all time pass receiving record at USC while being named Academic All-American in 1988 and 1989 and 2nd team All-American in 1989 . . . Marks Foundation Scholar/Athlete Award winner 1986-89 . . . member of Phoenix Cardinals football team . . . single.

| Year | Club | AVG. | G | AB | R | H | 2B | 3B | HR | RBI | BB | SO | SB |
|---|---|---|---|---|---|---|---|---|---|---|---|---|---|
| 1990 | Everett | .304 | 26 | 92 | 26 | 28 | 2 | 2 | 1 | 7 | 27 | 11 | 14 |

## JAMES, Joseph George (Joey) — IF/OF

**Born:** June 10, 1966, Newport Beach, CA **Resides:** Costa Mesa, CA
**Bats:** Left **Throws:** Right **Height:** 6-0 **Weight:** 220

**How Obtained:** Indians #16 selection in June, 1988 Draft. Signed by Dale Sutherland. Acquired from Cleveland in exchange for Ken Gerhart (of), September 7, 1989.
**First Pro Year:** 1989

Was a 1990 Midwest League All-Star . . . graduated from Newport Harbor (CA) High School . . . was a JC All-American at Orange Coast (CA) College . . . also played baseball at UCLA . . . single.

| Year | Club | AVG. | G | AB | R | H | 2B | 3B | HR | RBI | BB | SO | SB |
|---|---|---|---|---|---|---|---|---|---|---|---|---|---|
| 1989 | Watertown | .233 | 59 | 206 | 29 | 48 | 12 | 3 | 7 | 31 | 16 | 57 | 0 |
| 1990 | Clinton | .289 | 125 | 450 | 58 | 130 | 25 | 4 | 18 | 76 | 34 | 66 | 3 |

## JENSEN, Marcus C. — C

**Born:** December 14, 1972, Oakland, CA **Resides:** Oakland, CA
**Bats:** Both **Throws:** Right **Height:** 6-4 **Weight:** 195

**How Obtained:** Giants third selection in June, 1990 Draft. Signed by Doug McMillan.
**First Pro Year:** 1990

Graduated from Skyline (Oakland, CA) High School in 1990 . . . single.

| Year | Club | AVG. | G | AB | R | H | 2B | 3B | HR | RBI | BB | SO | SB |
|---|---|---|---|---|---|---|---|---|---|---|---|---|---|
| 1990 | Everett | .170 | 51 | 171 | 21 | 29 | 3 | 0 | 2 | 12 | 24 | 60 | 0 |

## JOHNSON, Dominic A. — RHP

**Born:** August 9, 1968, Atlanta, GA **Resides:** Poway, CA
**Bats:** Right **Throws:** Right **Height:** 6-5 **Weight:** 220

**How Obtained:** Signed by Bob Kennedy as a free agent, June 19, 1987.
**First Pro Year:** 1987

**JOHNSON** *continued*

Graduated Poway (CA) High School in 1986 . . . attended San Diego Mesa Junior College . . . son of Deron Johnson (Angels coach) . . . single.

| Year | Club | W-L | ERA | G | GS | CG | SHO | SV | IP | H | R | ER | BB | SO |
|---|---|---|---|---|---|---|---|---|---|---|---|---|---|---|
| 1987 | Pocatello | 1-2 | 7.20 | 18 | 2 | 0 | 0 | 2 | 35.0 | 42 | 35 | 28 | 26 | 30 |
| 1988 | Clinton | 4-8 | 4.63 | 24 | 18 | 1 | 0 | 0 | 101.0 | 86 | 63 | 52 | 85 | 67 |
| 1989 | Clinton | 0-4 | 5.79 | 8 | 7 | 0 | 0 | 0 | 37.1 | 42 | 29 | 24 | 28 | 30 |
| | Salinas | 6-4 | 3.81 | 17 | 14 | 1 | 0 | 0 | 87.1 | 75 | 42 | 37 | 63 | 60 |
| 1990 | San Jose | 5-8 | 5.40 | 25 | 19 | 2 | 0 | 0 | 100.0 | 89 | 72 | 60 | 72 | 61 |

## JOHNSON, Erik Anthony — IF

**Born:** October 11, 1965, Oakland, CA **Resides:** San Ramon, CA
**Bats:** Right **Throws:** Right **Height:** 5-11 **Weight:** 175

**How Obtained:** Giants #18 selection in June, 1987 Draft. Signed by John Van Ornum.
**First Pro Year:** 1987

Graduated from DeLaSalle (Concord, CA) High School in 1983 . . . graduated from the University of California—Santa Barbara with a degree in Business Economics in 1987 . . . single.

| Year | Club | AVG. | G | AB | R | H | 2B | 3B | HR | RBI | BB | SO | SB |
|---|---|---|---|---|---|---|---|---|---|---|---|---|---|
| 1987 | Pocatello | .264 | 43 | 129 | 19 | 34 | 7 | 0 | 4 | 12 | 13 | 21 | 6 |
| | Shreveport | .095 | 9 | 21 | 1 | 2 | 1 | 0 | 0 | 3 | 0 | 5 | 0 |
| 1988 | Clinton | .224 | 90 | 322 | 29 | 72 | 12 | 3 | 5 | 39 | 28 | 39 | 4 |
| | San Jose | .250 | 44 | 160 | 25 | 40 | 3 | 1 | 1 | 16 | 18 | 29 | 4 |
| 1989 | Shreveport | .228 | 87 | 246 | 28 | 56 | 5 | 4 | 3 | 29 | 23 | 37 | 3 |
| 1990 | Phoenix | .000 | 2 | 3 | 0 | 0 | 0 | 0 | 0 | 0 | 1 | 1 | 0 |
| | Shreveport | .222 | 91 | 270 | 35 | 60 | 6 | 0 | 1 | 15 | 22 | 38 | 6 |

## KASPER, Kevin Dale — IF

**Born:** July 6, 1967, Hammond, IN **Resides:** Costa Mesa, CA
**Bats:** Right **Throws:** Right **Height:** 6-0 **Weight:** 175

**How Obtained:** Signed by Larry Harper as a free agent, June 24, 1989.
**First Pro Year:** 1989

Graduated from Champaign Centennial (IN) High School in 1985 . . . graduated from Southern California College with a B.A. in Biology in 1989.

| Year | Club | AVG. | G | AB | R | H | 2B | 3B | HR | RBI | BB | SO | SB |
|---|---|---|---|---|---|---|---|---|---|---|---|---|---|
| 1989 | Everett | .236 | 37 | 110 | 15 | 26 | 5 | 0 | 0 | 16 | 20 | 23 | 7 |
| 1990 | Clinton | .210 | 102 | 314 | 43 | 66 | 8 | 0 | 1 | 25 | 50 | 54 | 21 |

## LAK, Carlos Enrique Garcia — IF

**Born:** May 22, 1971 **Resides:** San Pedro de Macoris, DR
**Bats:** Both **Throws:** Right **Height:** 5-10 **Weight:** 170

**How Obtained:** Signed by Elvio Jimenez as a free agent, May 16, 1989.
**First Pro Year:** 1989

Attends Colegio San Benito Abab.

| Year | Club | AVG. | G | AB | R | H | 2B | 3B | HR | RBI | BB | SO | SB |
|---|---|---|---|---|---|---|---|---|---|---|---|---|---|
| 1989 | La Marina | .174 | 37 | 132 | 15 | 23 | 2 | 2 | 0 | 9 | 14 | 31 | 16 |
| 1990 | San Pedro | .269 | 69 | 249 | 56 | 67 | 9 | 1 | 4 | 48 | 32 | 29 | 57 |

## LEWIS, Daniel Kenny (Dan) — OF

**Born:** December 14, 1967, Oakland, CA **Resides:** Hawthorne, CA
**Bats:** Left **Throws:** Left **Height:** 6-0 **Weight:** 202

**How Obtained:** Signed by Giants as a free agent April 4, 1990.
**First Pro Year:** 1986

Attended El Camino (CA) Junior College . . . single.

| Year | Club | AVG. | G | AB | R | H | 2B | 3B | HR | RBI | BB | SO | SB |
|---|---|---|---|---|---|---|---|---|---|---|---|---|---|
| 1986 | Sarasota | .293 | 38 | 116 | 22 | 34 | 4 | 2 | 1 | 18 | 17 | 24 | 8 |
| 1987 | Auburn | .278 | 70 | 230 | 39 | 64 | 11 | 2 | 3 | 32 | 40 | 48 | 9 |
| 1988 | Asheville | .239 | 107 | 326 | 52 | 78 | 11 | 0 | 12 | 45 | 47 | 84 | 2 |
| 1989 | Osceola | .250 | 86 | 264 | 33 | 66 | 11 | 1 | 3 | 28 | 33 | 59 | 8 |
| 1990 | San Jose | .292 | 116 | 415 | 58 | 121 | 23 | 3 | 14 | 93 | 61 | 78 | 7 |

## LIENHARD, Steve Quint — RHP

**Born:** September 3, 1964, McAlester, OK **Resides:** Wichita, KS
**Bats:** Right **Throws:** Right **Height:** 6-3 **Weight:** 215

**How Obtained:** Giants #29 selection in June, 1987 Draft. Signed by Bill Parese.
**First Pro Year:** 1987

1989 California League All-Star and Post-Season All-Star pitcher . . . Named 1989 California League Pitcher of the Year . . . graduated from McAlester (OK) High School in 1982 . . . graduated from Oklahoma State University with a degree in Hotel & Restaurant Administration, 1987 . . . married (Julie Wheeler, June 11, 1988).

| Year | Club | W-L | ERA | G | GS | CG | SHO | SV | IP | H | R | ER | BB | SO |
|---|---|---|---|---|---|---|---|---|---|---|---|---|---|---|
| 1987 | Pocatello | 3-6 | 5.96 | 14 | 12 | 2 | 1 | 0 | 74.0 | 109* | 56 | 49 | 14 | 52 |
| 1988 | Clinton | 12-7 | 2.93 | 27 | 27 | 6 | 1 | 0 | 181.1 | 169 | 77 | 59 | 36 | 115 |
| 1989 | San Jose | 12-3 | 1.79 | 31 | 17 | 5 | 3 | 3 | 156.0 | 122 | 41 | 31 | 32 | 89 |
| 1990 | Shreveport | 5-7 | 2.50 | 48 | 6 | 1 | 0 | 5 | 115.0 | 109 | 42 | 32 | 35 | 68 |

## LORENZO, Franklin Oscar Nunez — C

**Born:** September 5, 1972 **Resides:** Bajos de Haina, DR
**Bats:** Right **Throws:** Right **Height:** 6-0 **Weight:** 172

**How Obtained:** Signed by Elvio Jimenez as a free agent, May 16, 1989.
**First Pro Year:** 1989

Graduated from Colegio Episcopal in 1987 . . . single.

| Year | Club | AVG. | G | AB | R | H | 2B | 3B | HR | RBI | BB | SO | SB |
|---|---|---|---|---|---|---|---|---|---|---|---|---|---|
| 1989 | La Marina | .227 | 23 | 75 | 9 | 17 | 0 | 0 | 0 | 3 | 4 | 17 | 1 |
| 1990 | San Pedro | .271 | 47 | 144 | 18 | 39 | 5 | 0 | 0 | 21 | 12 | 20 | 6 |

## McFARLIN, Jason Lamar — OF

**Born:** June 28, 1970, Pensacola, FL **Resides:** Pensacola, FL
**Bats:** Left **Throws:** Left **Height:** 6-0 **Weight:** 175

**How Obtained:** Giants #3 selection in June, 1989 Draft. Signed by Mike Russell.
**First Pro Year:** 1989

Finished 7th in the minors in 1990 with 72 stolen bases . . . graduated from Pensacola (FL) High School in 1989 . . . single.

| Year | Club | AVG. | G | AB | R | H | 2B | 3B | HR | RBI | BB | SO | SB |
|---|---|---|---|---|---|---|---|---|---|---|---|---|---|
| 1989 | Everett | .260 | 37 | 131 | 17 | 34 | 4 | 3 | 0 | 12 | 5 | 25 | 7 |
| 1990 | Clinton | .227 | 129 | 476 | 68 | 108 | 9 | 5 | 0 | 31 | 47 | 79 | 72 |

## McGEHEE, George Kevin (Kevin) — RHP

**Born:** January 18, 1969, Alexandria, LA **Resides:** Pineville, LA
**Bats:** Right **Throws:** Right **Height:** 6-0 **Weight:** 190

**How Obtained:** Giants #11 selection in June, 1990 Draft. Signed by Tom Korenek.
**First Pro Year:** 1990

Graduated from Tioga (LA) High School in 1987 . . . attended Louisiana Tech University . . . was 5th in NWL with 86 strikeouts in 1990 . . . single.

| Year | Club | W-L | ERA | G | GS | CG | SHO | SV | IP | H | R | ER | BB | SO |
|---|---|---|---|---|---|---|---|---|---|---|---|---|---|---|
| 1990 | Everett | 4-8 | 4.76 | 15 | 14 | 1 | 0 | 0 | 73.2 | 74 | 48 | 39 | 38 | 86 |

## McCLELLAN, Paul William — RHP

**Born:** February 8, 1966, San Mateo, CA **Resides:** Redwood City, CA
**Bats:** Right **Throws:** Right **Height:** 6-2 **Weight:** 180

**How Obtained:** Giants #1 selection (secondary phase) in January, 1986 Draft. Signed by Jack Uhey.
**First Pro Year:** 1986

Graduated from Sequoia (CA) High School in 1985 . . . attended College of San Mateo (CA) . . . single.

| Year | Club | W-L | ERA | G | GS | CG | SHO | SV | IP | H | R | ER | BB | SO |
|---|---|---|---|---|---|---|---|---|---|---|---|---|---|---|
| 1986 | Everett | 5-4 | 3.34 | 13 | 13 | 0 | 0 | 0 | 86.1 | 71 | 39 | 32 | 46 | 74 |
| 1987 | Clinton | 12-10 | 3.25 | 28 | 27 | 5 | 2 | 0 | 177.1 | 141 | 86 | 64 | 100 | 209 |
| 1988 | Shreveport | 10-12 | 4.04 | 27 | 27 | 4 | 1 | 0 | 167.0 | 146 | 89 | 75 | 62 | 128 |
| 1989 | Shreveport | 8-3 | 2.24 | 12 | 12 | 2 | 0 | 0 | 84.1 | 56 | 26 | 21 | 35 | 56 |
| | Phoenix | 3-4 | 4.92 | 9 | 9 | 0 | 0 | 0 | 56.2 | 56 | 34 | 31 | 29 | 25 |
| 1990 | Phoenix | 7-16 | 5.17 | 28 | 27 | 1 | 0 | 0 | 172.1 | 192 | 112 | 99 | 78 | 102 |
| | San Francisco | 0-1 | 11.74 | 4 | 1 | 0 | 0 | 0 | 7.2 | 14 | 10 | 10 | 3 | 6 |
| M.L. | Totals | 0-1 | 11.74 | 4 | 1 | 0 | 0 | 0 | 7.2 | 14 | 10 | 10 | 3 | 6 |

## McLEOD, Brian Scott — RHP

**Born:** August 1, 1969, Huntington Beach, CA **Resides:** Huntington Beach, CA
**Bats:** Right **Throws:** Right **Height:** 6-0 **Weight:** 170

**How Obtained:** Giants #44 selection in June, 1989 Draft. Signed by Larry Harper.
**First Pro Year:** 1990

Graduated from Huntington Beach (CA) High School in 1988 . . . attended Orange Coast (CA) Junior College . . . single.

| Year | Club | W-L | ERA | G | GS | CG | SHO | SV | IP | H | R | ER | BB | SO |
|---|---|---|---|---|---|---|---|---|---|---|---|---|---|---|
| 1990 | Everett | 2-5 | 4.56 | 22 | 2 | 0 | 0 | 2 | 49.1 | 33 | 28 | 25 | 29 | 43 |

## McNAMARA, James Patrick (Jim) C

**Born:** June 10, 1965, Nashua, NH **Resides:** Vienna, VA
**Bats:** Left **Throws:** Right **Height:** 6-4 **Weight:** 210

**How Obtained:** Giants #5 selection in June, 1986 Draft. Signed by Jim Fairey.
**First Pro Year:** 1986

Graduated from James Madison High School in 1983 . . . attended North Carolina State University . . . single.

| Year | Club | AVG. | G | AB | R | H | 2B | 3B | HR | RBI | BB | SO | SB |
|---|---|---|---|---|---|---|---|---|---|---|---|---|---|
| 1986 | Everett | .247 | 46 | 158 | 23 | 39 | 1 | 2 | 8 | 30 | 18 | 39 | 0 |
| 1987 | Clinton | .247 | 110 | 385 | 43 | 95 | 22 | 1 | 5 | 53 | 19 | 52 | 4 |
| 1988 | San Jose | .188 | 93 | 314 | 27 | 59 | 9 | 0 | 1 | 41 | 43 | 75 | 2 |
| 1989 | Salinas | .239 | 49 | 155 | 9 | 37 | 8 | 0 | 0 | 10 | 22 | 24 | 3 |
| | San Jose | .277 | 19 | 65 | 2 | 18 | 2 | 0 | 1 | 8 | 1 | 13 | 0 |
| | Phoenix | .174 | 27 | 69 | 3 | 12 | 3 | 0 | 0 | 4 | 4 | 13 | 1 |
| 1990 | San Jose | .203 | 53 | 158 | 20 | 32 | 2 | 2 | 1 | 22 | 18 | 30 | 0 |
| | Phoenix | .450 | 6 | 20 | 2 | 9 | 0 | 0 | 0 | 1 | 3 | 4 | 0 |
| | Shreveport | .241 | 28 | 79 | 2 | 10 | 7 | 0 | 0 | 13 | 7 | 9 | 0 |

## MEAD, Timber Arden RHP

**Born:** January 22, 1965, Eugene, OR **Resides:** Bend, OR
**Bats:** Right **Throws:** Right **Height:** 6-4 **Weight:** 200

**How Obtained:** Signed by John Shafer as a free agent, January 15, 1990.
**First Pro Year:** 1985

Graduated from Grant (Portland, OR) High School in 1983 . . . attended Mt. Hood (OR) Community College . . . San Francisco's #6 selection in January, 1986 draft . . . traded to Cincinnati with Frank Williams and Mike Villa for Eddie Milner, January 8, 1987 . . . married (Wendy Viukola) . . . one child (Tyler).

| Year | Club | W-L | ERA | G | GS | CG | SHO | SV | IP | H | R | ER | BB | SO |
|---|---|---|---|---|---|---|---|---|---|---|---|---|---|---|
| 1985 | Everett | 7-5 | 4.58 | 15 | 15 | 3 | 1 | 0 | 94.1 | 104 | 55 | 48 | 37 | 59 |
| 1986 | Clinton | 9-8 | 3.57 | 27 | 22 | 2 | 0 | 0 | 141.0 | 135 | 70 | 58 | 65 | 125 |
| 1987 | Tampa | 5-7 | 5.00 | 29 | 15 | 1 | 1 | 1 | 102.2 | 105 | 72 | 57 | 44 | 83 |
| 1988 | Chattanooga | 9-10 | 3.09 | 28 | 24 | 2 | 1 | 0 | 163.0 | 141 | 71 | 56 | 62 | 136 |
| 1989 | Chattanooga | 5-11 | 4.98 | 20 | 20 | 5 | 1 | 0 | 112.0 | 19 | 67 | 62 | 49 | 81 |
| 1990 | Phoenix | 0-2 | 5.23 | 22 | 3 | 0 | 0 | 1 | 41.1 | 49 | 26 | 24 | 14 | 19 |
| | San Jose | 1-0 | 0.00 | 2 | 1 | 0 | 0 | 0 | 10.1 | 8 | 1 | 0 | 5 | 9 |
| | Shreveport | 2-2 | 2.25 | 16 | 0 | 0 | 0 | 2 | 28.0 | 19 | 9 | 7 | 6 | 23 |

## MEIER, Kevin Michael RHP

**Born:** February 20, 1966, Waterbury, CT **Resides:** Southington, CT
**Bats:** Right **Throws:** Right **Height:** 6-3 **Weight:** 200

**How Obtained:** Giants #20 selection in June, 1987 Draft. Signed by Tom Zimmer.
**First Pro Year:** 1987

1989 California League All-Star . . . Graduated from Southington (CT) High School in 1983 . . . attended Georgia Southern College and University of Connecticut . . . single.

| Year | Club | W-L | ERA | G | GS | CG | SHO | SV | IP | H | R | ER | BB | SO |
|---|---|---|---|---|---|---|---|---|---|---|---|---|---|---|
| 1987 | Pocatello | 3-0 | 3.22 | 6 | 5 | 1 | 0 | 0 | 36.1 | 39 | 16 | 13 | 11 | 24 |
| | Fresno | 3-2 | 3.65 | 13 | 3 | 0 | 0 | 1 | 49.1 | 45 | 22 | 20 | 18 | 26 |
| 1988 | Clinton | 7-0 | 1.44 | 8 | 8 | 2 | 2 | 0 | 56.1 | 52 | 12 | 9 | 11 | 42 |
| | San Jose | 7-6 | 4.82 | 17 | 17 | 0 | 0 | 0 | 99.0 | 112 | 64 | 53 | 44 | 59 |
| 1989 | San Jose | 11-6 | 2.24 | 19 | 19 | 5 | 4 | 0 | 140.1 | 110 | 43 | 35 | 32 | 95 |
| | Shreveport | 3-2 | 4.74 | 6 | 6 | 1 | 0 | 0 | 38.0 | 34 | 24 | 20 | 7 | 23 |
| 1990 | Shreveport | 6-5 | 3.08 | 14 | 14 | 1 | 1 | 0 | 87.2 | 91 | 32 | 30 | 21 | 61 |
| | Phoenix | 5-3 | 4.35 | 13 | 13 | 0 | 0 | 0 | 68.1 | 82 | 41 | 33 | 21 | 25 |

## MEJIAS, Teodulo G. C

**Born:** March 4, 1970, Maracay, Venezuala **Resides:** Maracay, Venezuela
**Bats:** Right **Throws:** Right **Height:** 6-2 **Weight:** 165

**How Obtained:** Signed by Nino Escalera as a free agent, September 22, 1988.
**First Pro Year:** 1989

Graduated from Maracay (VN) High School in 1988 . . . single.

| Year | Club | AVG. | G | AB | R | H | 2B | 3B | HR | RBI | BB | SO | SB |
|---|---|---|---|---|---|---|---|---|---|---|---|---|---|
| 1989 | La Marina | .298 | 42 | 161 | 23 | 48 | 7 | 2 | 0 | 13 | 22 | 23 | 8 |
| 1990 | San Pedro | .303 | 58 | 195 | 29 | 59 | 6 | 0 | 0 | 22 | 29 | 31 | 2 |

## MESA, Audy Antonio — IF

**Born:** March 28, 1971, Dominican Republic **Resides:** Azua, DR
**Bats:** Right **Throws:** Right **Height:** 5-11 **Weight:** 162

**How Obtained:** Signed by Elvio Jimenez as a free agent, January 28, 1989.
**First Pro Year:** 1989

Attended Liceo Secundario Ansonia (DR) . . . single.

| Year | Club | AVG. | G | AB | R | H | 2B | 3B | HR | RBI | BB | SO | SB |
|---|---|---|---|---|---|---|---|---|---|---|---|---|---|
| 1989 | Pocatello | .274 | 30 | 106 | 11 | 29 | 7 | 0 | 2 | 8 | 1 | 20 | 1 |
| 1990 | Bend | .258 | 35 | 132 | 18 | 34 | 5 | 0 | 3 | 21 | 7 | 36 | 5 |
| | Everett | .243 | 28 | 107 | 9 | 26 | 3 | 0 | 1 | 14 | 6 | 19 | 4 |

## MILLER, Barry Scott — IF

**Born:** July 10, 1968, Newport News, VA **Resides:** Hampton, VA
**Bats:** Left **Throws:** Left **Height:** 6-5 **Weight:** 210

**How Obtained:** Signed by Tony Michalak as a free agent, June 27, 1990.
**First Pro Year:** 1990

Graduated from Hampton (VA) High School in 1986 . . . attended Old Dominion University . . . single.

| Year | Club | AVG. | G | AB | R | H | 2B | 3B | HR | RBI | BB | SO | SB |
|---|---|---|---|---|---|---|---|---|---|---|---|---|---|
| 1990 | Everett | .265 | 38 | 136 | 19 | 36 | 12 | 0 | 2 | 15 | 13 | 25 | 1 |

## MILLER, Roger Lynn — C

**Born:** April 4, 1967, Sarasota, FL **Resides:** Sarasota, FL
**Bats:** Right **Throws:** Right **Height:** 6-0 **Weight:** 190

**How Obtained:** Giants #14 selection in June, 1989 Draft. Signed by Tom Zimmer.
**First Pro Year:** 1989

Voted Midwest League All-Star MVP . . . graduated from Sarasota (FL) High School in 1985 . . . attending University of Georgia, majoring in Risk Management.

| Year | Club | AVG. | G | AB | R | H | 2B | 3B | HR | RBI | BB | SO | SB |
|---|---|---|---|---|---|---|---|---|---|---|---|---|---|
| 1989 | Pocatello | .332 | 57 | 199 | 39 | 66 | 8 | 3 | 6 | 38 | 19 | 14 | 8 |
| 1990 | Clinton | .257 | 111 | 319 | 31 | 82 | 11 | 1 | 3 | 41 | 28 | 30 | 1 |
| | San Jose | .571 | 3 | 7 | 1 | 4 | 0 | 0 | 0 | 2 | 1 | 0 | 0 |

| Year | Club | W-L | ERA | G | GS | CG | SHO | SV | IP | H | R | ER | BB | SO |
|---|---|---|---|---|---|---|---|---|---|---|---|---|---|---|
| 1989 | Pocatello | 0-0 | 9.00 | 1 | 0 | 0 | 0 | 0 | 1.0 | 1 | 1 | 1 | 2 | 0 |

## MYERS, Michael Stanley (Mike) — LHP

**Born:** June 26, 1971, Cook County, IL **Resides:** Crystal Lake, IL
**Bats:** Both **Throws:** Left **Height:** 6-3 **Weight:** 185

**How Obtained:** Giants #7 selection in June, 1990 Draft. Signed by Bill Parese.
**First Pro Year:** 1990

Graduated from Crystal Lake Central (IL) High School . . . attended Iowa State University . . . single.

| Year | Club | W-L | ERA | G | GS | CG | SHO | SV | IP | H | R | ER | BB | SO |
|---|---|---|---|---|---|---|---|---|---|---|---|---|---|---|
| 1990 | Everett | 4-5 | 3.90 | 15 | 14 | 1 | 0 | 0 | 85.1 | 91 | 43 | 37 | 30 | 73 |

## NesSmith, John Burnes — C

**Born:** July 13, 1969, Bakersfield, CA **Resides:** Bakersfield, CA
**Bats:** Right **Throws:** Right **Height:** 6-1 **Weight:** 205

**How Obtained:** Signed by John Shafer as a free agent, June 30, 1990.
**First Pro Year:** 1990

Graduated from Foothill (Bakersfield, CA) High School in 1985 . . . attended College of Southern Idaho . . . graduated from Lewis & Clark State (ID) University in 1990 . . . single.

| Year | Club | AVG. | G | AB | R | H | 2B | 3B | HR | RBI | BB | SO | SB |
|---|---|---|---|---|---|---|---|---|---|---|---|---|---|
| 1990 | Everett | .235 | 14 | 34 | 6 | 8 | 2 | 0 | 2 | 3 | 9 | 15 | 0 |
| | San Jose | .000 | 1 | 1 | 0 | 0 | 0 | 0 | 0 | 0 | 0 | 1 | 0 |

## NOCE, Paul David — IF

**Born:** December 16, 1959, San Francisco, CA **Resides:** Adrian, MI
**Bats:** Right **Throws:** Right **Height:** 5-11 **Weight:** 175

**How Obtained:** Signed by Giants as a free agent December 23, 1990.
**First Pro Year:** 1981

Graduated from Sequoia (Redwood City, CA) High School in 1978 . . . earned all-league honors in baseball and football and was named county player of the year in baseball . . . attended Washington State University and was named All-Pacific 10 shortstop . . . married.

| Year | Club | AVG. | G | AB | R | H | 2B | 3B | HR | RBI | BB | SO | SB |
|---|---|---|---|---|---|---|---|---|---|---|---|---|---|
| 1981 | Reno | .269 | 37 | 134 | 29 | 36 | 1 | 2 | 3 | 22 | 15 | 33 | 2 |
| 1982 | Salem | .196 | 59 | 204 | 16 | 40 | 2 | 3 | 4 | 19 | 17 | 73 | 2 |
| | Reno | .259 | 56 | 185 | 23 | 48 | 7 | 5 | 2 | 20 | 19 | 51 | 6 |
| 1983 | Reno | .306 | 61 | 237 | 48 | 73 | 16 | 2 | 6 | 30 | 26 | 51 | 8 |
| | Miami | .268 | 65 | 220 | 26 | 59 | 11 | 4 | 0 | 23 | 23 | 53 | 5 |
| 1984 | Reno | .429 | 9 | 35 | 8 | 15 | 2 | 1 | 0 | 4 | 4 | 8 | 3 |
| | Midland | .288 | 109 | 364 | 49 | 105 | 16 | 5 | 4 | 29 | 26 | 84 | 12 |
| 1985 | Iowa | .225 | 89 | 258 | 31 | 58 | 8 | 4 | 5 | 25 | 16 | 61 | 12 |
| 1986 | Iowa | .200 | 7 | 5 | 1 | 1 | 0 | 0 | 1 | 1 | 0 | 2 | 0 |
| | Pittsfield | .307 | 114 | 410 | 87* | 126 | 26 | 14* | 7 | 56 | 39 | 82 | 32 |
| 1987 | Iowa | .269 | 47 | 167 | 30 | 45 | 5 | 3 | 7 | 25 | 19 | 39 | 13 |
| | Chicago (NL) | .228 | 70 | 180 | 17 | 41 | 9 | 2 | 3 | 14 | 6 | 49 | 5 |
| 1988 | Indianapolis | .264 | 29 | 106 | 16 | 28 | 4 | 2 | 2 | 9 | 14 | 18 | 3 |
| | Iowa | .222 | 77 | 234 | 26 | 52 | 7 | 2 | 2 | 15 | 25 | 52 | 7 |
| 1989 | Calgary | .278 | 134 | 510 | 95 | 142 | 28 | 10 | 3 | 42 | 41 | 96 | 22 |
| 1990 | Nashville | .218 | 100 | 293 | 46 | 64 | 10 | 2 | 2 | 18 | 28 | 63 | 18 |
| | Cincinnati | 1.000 | 1 | 1 | 0 | 1 | 0 | 0 | 0 | 0 | 0 | 0 | 0 |
| ML | Totals | .232 | 71 | 181 | 17 | 42 | 9 | 2 | 3 | 14 | 6 | 49 | 5 |

## NUNEZ, Manual Antonio — RHP

**Born:** January 20, 1973 **Resides:** Porvenir, DR
**Bats:** Right **Throws:** Right **Height:** 6-0 **Weight:** 155

**How Obtained:** Signed by Elvio Jimenez as a free agent, December 22, 1989 (for 1990).
**First Pro Year:** 1990

Attended Escuela Jose J. Perez . . . single.

| Year | Club | W-L | ERA | G | GS | CG | SHO | SV | IP | H | R | ER | BB | SO |
|---|---|---|---|---|---|---|---|---|---|---|---|---|---|---|
| 1990 | San Pedro | 4-0 | 1.26 | 19 | 0 | 0 | 0 | 6 | 35.1 | 25 | 5 | 5 | 7 | 23 |

## OLIVA, Carlos Robert Almonte — IF

**Born:** January 5, 1972, Dominican Republic **Resides:** San Pedro de Macoris, DR
**Bats:** Right **Throws:** Right **Height:** 6-0 **Weight:** 155

**How Obtained:** Signed by Elvio Jimenez as a free agent, September 15, 1989.
**First Pro Year:** 1990

| Year | Club | AVG. | G | AB | R | H | 2B | 3B | HR | RBI | BB | SO | SB |
|---|---|---|---|---|---|---|---|---|---|---|---|---|---|
| 1990 | San Pedro | .353 | 17 | 51 | 4 | 18 | 0 | 0 | 0 | 11 | 2 | 2 | 0 |

## PANTOJA, Thormar Jose (Thor) — OF

**Born:** January 1, 1971, Venezuela **Resides:** Caracas, Venezuela
**Bats:** Right **Throws:** Right **Height:** 6-2 **Weight:** 171

**How Obtained:** Signed by Elvio Jimenez as a free agent, November 7, 1989 (for 1990).
**First Pro Year:** 1990

| Year | Club | AVG. | G | AB | R | H | 2B | 3B | HR | RBI | BB | SO | SB |
|---|---|---|---|---|---|---|---|---|---|---|---|---|---|
| 1990 | San Pedro | .255 | 44 | 137 | 27 | 35 | 4 | 3 | 1 | 19 | 20 | 26 | 6 |

## PATTERSON, David Wayne — IF

**Born:** June 15, 1964, Jackson, MS **Resides:** Ventura, CA
**Bats:** Right **Throws:** Right **Height:** 5-11 **Weight:** 175

**How Obtained:** Giants #14 selection in June, 1986 Draft. Signed by Andy Korenek.
**First Pro Year:** 1986

Set Northwest League fielding record with a .996 percentage at first base in 1986 . . . graduated from Buena High School in 1982 . . . attended the University of Arkansas . . . married (Christa Henry, Feb. 24, 1990).

| Year | Club | AVG. | G | AB | R | H | 2B | 3B | HR | RBI | BB | SO | SB |
|---|---|---|---|---|---|---|---|---|---|---|---|---|---|
| 1986 | Everett | .305 | 56 | 197 | 34 | 60 | 16 | 3 | 4 | 42 | 42 | 19 | 5 |
| 1987 | Clinton | .253 | 121 | 434 | 64 | 110 | 20 | 3 | 9 | 71 | 55 | 56 | 7 |
| 1988 | Everett | .250 | 58 | 232 | 37 | 58 | 10 | 4 | 0 | 26 | 18 | 27 | 21 |
| 1989 | Shreveport | .276 | 112 | 344 | 49 | 95 | 19 | 1 | 2 | 45 | 57 | 31 | 2 |
| 1990 | Shreveport | .286 | 126 | 423 | 52 | 121 | 18 | 5 | 3 | 54 | 58 | 69 | 4 |

## PATTERSON, John Allen — IF

**Born:** February 11, 1967, Key West, FL **Resides:** Phoenix, AZ
**Bats:** Both **Throws:** Right **Height:** 5-9 **Weight:** 160

**How Obtained:** Giants #23 selection in June, 1988 Draft. Signed by Gene Thompson.
**First Pro Year:** 1988

1990 Post-season California League All-Star . . . led San Jose in runs (91) . . . 2nd in CL in hits (160, 7th in the minors) and 8th in batting average (.302) . . . attended Grand Canyon (AZ) College.

| Year | Club | AVG. | G | AB | R | H | 2B | 3B | HR | RBI | BB | SO | SB |
|---|---|---|---|---|---|---|---|---|---|---|---|---|---|
| 1988 | Everett | .250 | 58 | 232 | 37 | 58 | 10 | 4 | 0 | 26 | 18 | 27 | 21 |
| 1989 | | | | | | injured—did not play | | | | | | | |
| 1990 | San Jose | .302 | 131 | 530 | 91 | 160 | 23 | 6 | 4 | 66 | 46 | 74 | 29 |

## PATTIN, Jon A. — C

**Born:** May 29, 1967, Charleston, IL **Resides:** Lawrence, KS
**Bats:** Left **Throws:** Right **Height:** 6-0 **Weight:** 210

**How Obtained:** Giants #49 selection in June, 1989 Draft. Signed by Bill Parese.
**First Pro Year:** 1989

Graduated from Lawrence (KS) High School in 1985 and Johnson County (TX) Junior College in 1989 . . . attending University of Kansas . . . single.

| Year | Club | AVG. | G | AB | R | H | 2B | 3B | HR | RBI | BB | SO | SB |
|---|---|---|---|---|---|---|---|---|---|---|---|---|---|
| 1989 | Clinton | .279 | 20 | 43 | 1 | 12 | 0 | 0 | 0 | 4 | 7 | 7 | 0 |
| 1990 | Clinton | .135 | 46 | 111 | 6 | 15 | 3 | 0 | 0 | 10 | 14 | 27 | 1 |

## PALYAN, Vincent Michael (Vince) — OF

**Born:** August 18, 1966, Royal Oak, MI **Resides:** New Brighton, MN
**Bats:** Right **Throws:** Right **Height:** 6-2 **Weight:** 200

**How Obtained:** Giants #42 selection in June, 1989 Draft. Signed by Todd Thomas.
**First Pro Year:** 1989

Graduated from Irondale (MN) High School in 1985 . . . graduated from University of Minnesota in 1990 with a degree in Business Management . . . single.

| Year | Club | AVG. | G | AB | R | H | 2B | 3B | HR | RBI | BB | SO | SB |
|---|---|---|---|---|---|---|---|---|---|---|---|---|---|
| 1989 | Everett | .276 | 56 | 203 | 37 | 56 | 13 | 2 | 2 | 24 | 22 | 28 | 4 |
| 1990 | Clinton | .262 | 95 | 290 | 42 | 76 | 7 | 2 | 0 | 35 | 41 | 36 | 12 |

## PELTZER, Kurt R. — RHP

**Born:** January 13, 1969, Milwaukee, WI **Resides:** New Berlin, WI
**Bats:** Right **Throws:** Left **Height:** 6-3 **Weight:** 190

**How Obtained:** Giants #14 selection in June, 1989 Draft. Signed by Bob Cummings.
**First Pro Year:** 1990

Graduated from New Berlin (WI) High School in 1987 . . . attending University of Wisconsin-Oshkosh, where he is completing a double-major in English and Radio/TV/Film . . . received UW-O Excellence Awards in Fiction (1989) and Screenwriting (1990) . . . single.

| Year | Club | W-L | ERA | G | GS | CG | SHO | SV | IP | H | R | ER | BB | SO |
|---|---|---|---|---|---|---|---|---|---|---|---|---|---|---|
| 1990 | Everett | 3-1 | 4.31 | 18 | 5 | 0 | 0 | 0 | 48.0 | 58 | 30 | 23 | 23 | 39 |

## PENA, James Patrick (Jim) — LHP

**Born:** September 17, 1964, Los Angeles, CA **Resides:** Redondo Beach, CA
**Bats:** Left **Throws:** Left **Height:** 6-1 **Weight:** 185

**How Obtained:** Giants #16 selection in June, 1986 Draft. Signed by George Genovese.
**First Pro Year:** 1986

1990 Texas League All-Star . . . 1986 Northwest League All-Star . . . Graduated from Mira Costa (Manhattan Beach, CA) High School in 1982 . . . attended California State University, Dominguez Hills . . . maried (Kimberly Ann, October 6, 1990).

| Year | Club | W-L | ERA | G | GS | CG | SHO | SV | IP | H | R | ER | BB | SO |
|---|---|---|---|---|---|---|---|---|---|---|---|---|---|---|
| 1986 | Everett | * 10-2 | 2.92 | 14 | 14 | 4 | 0 | 0 | 101.2* | 86 | 40 | 33 | 54 | 92* |
| 1987 | Clinton | 10-11 | 3.97 | 26 | 26 | 6 | 2 | 0 | 161.0 | 158 | 90 | 71 | 80 | 142 |
| 1988 | | | | | injured – did not pitch | | | | | | | | | |
| 1989 | Salinas | 3-4 | 2.32 | 8 | 6 | 0 | 0 | 0 | 42.2 | 28 | 15 | 11 | 14 | 47 |
| | San Jose | 4-8 | 3.05 | 16 | 15 | 1 | 1 | 0 | 97.1 | 84 | 45 | 33 | 35 | 71 |
| 1990 | Shreveport | 10-7 | 3.69 | 25 | 24 | 1 | 0 | 0 | 139.0 | 138 | 70 | 57 | 57 | 101 |

## PENA, Pedro Gumersindo — RHP

**Born:** July 29, 1970, Monte Cristy, DR **Resides:** Nigua, DR
**Bats:** Right **Throws:** Right **Height:** 6-3 **Weight:** 155

**How Obtained:** Acquired from Oakland December 17, 1990 to complete the December 4 deal in which the Giants sent Ernest Riles (if) to the A's for Darren Lewis (of) and a player to be named later.
**First Pro Year:** 1988

Signed by Oakland as a free agent, February 10, 1988.

| Year | Club | W-L | ERA | G | GS | CG | SHO | SV | IP | H | R | ER | BB | SO |
|---|---|---|---|---|---|---|---|---|---|---|---|---|---|---|
| 1988 | | | | | (played in Dominican Republic) | | | | | | | | | |
| 1989 | Modesto | 0-0 | 6.48 | 3 | 0 | 0 | 0 | 0 | 8.1 | 7 | 8 | 6 | 2 | 7 |
| | Southern Oregon | 5-2 | 2.69 | 15 | 11 | 1 | 0 | 0 | 70.1 | 52 | 26 | 21 | 25 | 53 |
| 1990 | Modesto | 3-7 | 3.75 | 12 | 12 | 0 | 0 | 0 | 72.0 | 66 | 37 | 30 | 37 | 43 |
| | Madison | 5-4 | 3.68 | 14 | 14 | 2 | 1 | 0 | 84.0 | 63 | 31 | 25 | 41 | 48 |

## PEREZ, Robert Junior — RHP

**Born:** December 25, 1971 **Resides:** San Pedro de Macoris, DR
**Bats:** Left **Throws:** Left **Height:** 6-3 **Weight:** 195

**How Obtained:** Signed by Elvio Jimenez as a free agent, December 22, 1989 (for 1990).
**First Pro Year:** 1990

Attended Escuela Nuevo Horizontes . . . single.

| Year | Club | W-L | ERA | G | GS | CG | SHO | SV | IP | H | R | ER | BB | SO |
|---|---|---|---|---|---|---|---|---|---|---|---|---|---|---|
| 1990 | San Pedro | 2-1 | 2.22 | 10 | 1 | 0 | 0 | 2 | 24.1 | 22 | 10 | 6 | 8 | 5 |

## POTTER, Richard Lon (Lonnie) — RHP

**Born:** March 6, 1971, Granada Hills, CA **Resides:** Palmdale, CA
**Bats:** Right **Throws:** Right **Height:** 6-3 **Weight:** 185

**How Obtained:** Signed by George Genovese as a free agent, June 19, 1990.
**First Pro Year:** 1990

Graduated from Palmdale (CA) High School in 1989 . . . attended College of the Canyons (CA) . . . single.

| Year | Club | W-L | ERA | G | GS | CG | SHO | SV | IP | H | R | ER | BB | SO |
|---|---|---|---|---|---|---|---|---|---|---|---|---|---|---|
| 1990 | Bend | 0-0 | 8.39 | 12 | 0 | 0 | 0 | 0 | 34.1 | 53 | 47 | 32 | 31 | 27 |

## QUEZADA, Edward Manuel (Ed) — RHP

**Born:** November 20, 1971, San Pedro de Macoris, DR **Resides:** Santo Domingo, DR
**Bats:** Right **Throws:** Right **Height:** 5-11 **Weight:** 145

**How Obtained:** Signed by Elvio Jimenez as a free agent, January 21, 1989.
**First Pro Year:** 1989

| Year | Club | W-L | ERA | G | GS | CG | SHO | SV | IP | H | R | ER | BB | SO |
|---|---|---|---|---|---|---|---|---|---|---|---|---|---|---|
| 1989 | Everett | 0-0 | 10.02 | 13 | 0 | 0 | 0 | 0 | 20.2 | 32 | 26 | 23 | 15 | 13 |
| 1990 | San Pedro | 4-2 | 3.42 | 10 | 10 | 1 | 0 | 0 | 52.2 | 40 | 24 | 20 | 32 | 36 |

## RAMBO, Daniel B. (Dan) — RHP

**Born:** October 7, 1966, Grayling, MI **Resides:** Sault St. Marie, MI
**Bats:** Right **Throws:** Right **Height:** 6-0 **Weight:** 190

**How Obtained:** Giants #28 selection in June, 1989 Draft. Signed by Herman Hannah.
**First Pro Year:** 1989

1990 California League Pitcher of the Year . . . 1990 CL post-season All-Star . . . graduated from Sault Area (MI) High School in 1984 . . . attended Central Michigan University . . . single.

| Year | Club | W-L | ERA | G | GS | CG | SHO | SV | IP | H | R | ER | BB | SO |
|---|---|---|---|---|---|---|---|---|---|---|---|---|---|---|
| 1989 | Pocatello | 0-1 | 1.29 | 2 | 2 | 0 | 0 | 0 | 14.0 | 11 | 2 | 2 | 3 | 11 |
| | Clinton | 4-4 | 3.39 | 12 | 11 | 1 | 0 | 0 | 66.1 | 59 | 27 | 25 | 19 | 63 |
| 1990 | San Jose | 12-2 | 2.19 | 26 | 17 | 2 | 1 | 1 | 143.2 | 104 | 47 | 35 | 42 | 142 |

## RAMIREZ, Roberto — IF/OF

**Born:** March 18, 1970 **Resides:** Santo Domingo, DR
**Bats:** Right **Throws:** Right **Height:** 6-2 **Weight:** 180

**How Obtained:** Signed by Elvio Jimenez as a free agent, May 16, 1989.
**First Pro Year:** 1989

Led Dominican League in Batting Average last season . . . graduated from Liceo-Fidel Ferrer in 1988 . . . single.

| Year | Club | AVG. | G | AB | R | H | 2B | 3B | HR | RBI | BB | SO | SB |
|---|---|---|---|---|---|---|---|---|---|---|---|---|---|
| 1989 | La Marina | .277 | 46 | 177 | 28 | 49 | 8 | 0 | 2 | 22 | 27 | 31 | 1 |
| 1990 | San Pedro | .339 | 67 | 242 | 48 | 82 | 16 | 5 | 8 | 62 | 27 | 26 | 11 |

## RAPP, Patrick Leland — RHP

**Born:** July 13, 1967, Jennings, LA **Resides:** Sulphur, LA
**Bats:** Right **Throws:** Right **Height:** 6-3 **Weight:** 195

**How Obtained:** Giants #15 selection in June 1989 Draft. Signed by Mike Russell.
**First Pro Year:** 1989

Graduated from Sulphur (LA) High School in 1985 . . . attended Hinds (MS) Junior College and University of Southern Mississippi . . . married (Rebecca, Feb. 17, 1990).

| Year | Club | W-L | ERA | G | GS | CG | SHO | SV | IP | H | R | ER | BB | SO |
|---|---|---|---|---|---|---|---|---|---|---|---|---|---|---|
| 1989 | Pocatello | 4-6 | 5.30 | 16 | 12 | 1 | 0 | 0 | 73.0 | 90 | 54 | 43 | 29 | 40 |
| 1990 | Clinton | 14-10 | 2.64 | 27 | 26 | 4 | 0 | 0 | 167.1 | 132 | 60 | 49 | 79 | 132 |

## REED, Steven Vincent (Steve) — RHP

**Born:** March 11, 1966, Los Angeles, CA **Resides:** Lewiston, ID
**Bats:** Right **Throws:** Right **Height:** 6-2 **Weight:** 200

**How Obtained:** Signed as a free agent June 24, 1988 by John Shafer.
**First Pro Year:** 1988

Graduated from Chatsworth (CA) High School . . . attended Lewis & Clark (OR) College . . . 1988 Pioneer League Rolaids Relief Pitcher of the Year . . . 1988 PL All-Star . . . 1989 Midwest League All-Star.

| Year | Club | W-L | ERA | G | GS | CG | SHO | SV | IP | H | R | ER | BB | SO |
|---|---|---|---|---|---|---|---|---|---|---|---|---|---|---|
| 1988 | Pocatello | 4-1 | 2.54 | 31 | 0 | 0 | 0 | 14 | 46.0 | 42 | 20 | 13 | 8 | 47 |
| 1989 | Clinton | 5-3 | 1.05 | 60 | 0 | 0 | 0 | 26 | 94.2 | 54 | 16 | 11 | 38 | 104 |
| | San Jose | 0-0 | 0.00 | 2 | 0 | 0 | 0 | 0 | 2.0 | 0 | 0 | 0 | 1 | 3 |
| 1990 | Shreveport | 3-1 | 1.64 | 45 | 0 | 0 | 0 | 8 | 60.1 | 53 | 20 | 11 | 20 | 59 |

## REID, Derek Lamar — OF

**Born:** February 4, 1970, Cincinnati, OH **Resides:** Cincinnati, OH
**Bats:** Right **Throws:** Right **Height:** 6-3 **Weight:** 195

**How Obtained:** Giants #13 selection in June, 1990 Draft. Signed by Bob Cummings.
**First Pro Year:** 1990

Attended Triton (OH) College . . . single.

| Year | Club | AVG. | G | AB | R | H | 2B | 3B | HR | RBI | BB | SO | SB |
|---|---|---|---|---|---|---|---|---|---|---|---|---|---|
| 1990 | Everett | .288 | 62 | 215 | 35 | 62 | 15 | 1 | 5 | 40 | 20 | 49 | 21 |

## REYES, Jose Alberto — RHP

**Born:** August 22, 1969, Bonao, DR **Resides:** Santo Domingo, DR
**Bats:** Right **Throws:** Right **Height:** 6-3 **Weight:** 178

**How Obtained:** Signed by Elvio Jimenez as a free agent, January 30, 1989.
**First Pro Year:** 1989

Attended Liceo Plan de Reforma . . . single.

| Year | Club | W-L | ERA | G | GS | CG | SHO | SV | IP | H | R | ER | BB | SO |
|---|---|---|---|---|---|---|---|---|---|---|---|---|---|---|
| 1989 | La Marina | 3-2 | 6.52 | 11 | 2 | 0 | 0 | 1 | 29.0 | 29 | 28 | 21 | 22 | 14 |
| 1990 | Bend | 3-7 | 3.67 | 21 | 5 | 1 | 0 | 0 | 76.0 | 80 | 41 | 31 | 23 | 64 |

## RINGGOLD, Keith Darnell — OF

**Born:** December 13, 1970, Port Belvoir, VA **Resides:** Severn, MD
**Bats:** Right **Throws:** Right **Height:** 6-0 **Weight:** 185

**How Obtained:** Signed by Mike Toomey as a free agent, August 5, 1989.
**First Pro Year:** 1990

Graduated from Mead (MD) High School in 1988 . . . attended Charles (MD) Community College . . . single.

| Year | Club | AVG. | G | AB | R | H | 2B | 3B | HR | RBI | BB | SO | SB |
|---|---|---|---|---|---|---|---|---|---|---|---|---|---|
| 1990 | Everett | .239 | 22 | 46 | 10 | 11 | 1 | 0 | 0 | 2 | 6 | 14 | 3 |

## RITCHIE, Gregory Allen (Greg) — OF

**Born:** January 25, 1964, Washington, DC **Resides:** Stafford, VA
**Bats:** Left **Throws:** Left **Height:** 6-0 **Weight:** 186

**How Obtained:** Giants #8 selection in June, 1986 Draft. Signed by Mike Toomey.
**First Pro Year:** 1986

1987 Midwest League All-Star . . . graduated from North Stafford (VA) High in 1982 . . . attended George Washington University . . . single.

| Year | Club | AVG. | G | AB | R | H | 2B | 3B | HR | RBI | BB | SO | SB |
|---|---|---|---|---|---|---|---|---|---|---|---|---|---|
| 1986 | Everett | .250 | 40 | 100 | 36 | 25 | 3 | 1 | 0 | 11 | 47 | 28 | 18 |
| 1987 | Clinton | .337 | 124 | 416 | 102 | 140 | 19 | 11 | 4 | 49 | 90 | 80 | 41 |
| 1988 | San Jose | .286 | 131 | 507 | 118 | 145 | 29 | 5 | 6 | 65 | 116 | 119 | 40 |
| 1989 | Shreveport | .238 | 97 | 332 | 53 | 79 | 14 | 4 | 0 | 35 | 46 | 61 | 29 |
| 1990 | Phoenix | .237 | 105 | 342 | 53 | 81 | 13 | 10 | 1 | 28 | 50 | 74 | 23 |

## RIVERA, Bolivar Corparan — IF

**Born:** September 28, 1971 **Resides:** La Romana, DR
**Bats:** Both **Throws:** Right **Height:** 5-11 **Weight:** 152

**How Obtained:** Signed by Elvio Jimenez as a free agent, May 31, 1990.
**First Pro Year:** 1990

Attending Escuela Avistide Fiallo Cabral . . . single.

| Year | Club | AVG. | G | AB | R | H | 2B | 3B | HR | RBI | BB | SO | SB |
|---|---|---|---|---|---|---|---|---|---|---|---|---|---|
| 1990 | San Pedro | .196 | 27 | 51 | 11 | 10 | 3 | 0 | 0 | 5 | 2 | 16 | 8 |

## RODRIGUEZ, Ricardo (Rick) — RHP

1991 Non-Roster Player. See biography on page 111.

## RODRIGUEZ, Walter Febus Jr. — RHP

**Born:** January 1, 1970 **Resides:** Vega Baja, PR
**Bats:** Right **Throws:** Right **Height:** 5-10 **Weight:** 170

**How Obtained:** Signed by Nino Escalera as a free agent, February 5, 1990.
**First Pro Year:** 1990

Attending International American University . . . single.

| Year | Club | W-L | ERA | G | GS | CG | SHO | SV | IP | H | R | ER | BB | SO |
|---|---|---|---|---|---|---|---|---|---|---|---|---|---|---|
| 1990 | San Pedro | 5-1 | 1.45 | 20 | 0 | 0 | 0 | 7 | 43.1 | 23 | 8 | 7 | 5 | 35 |

## ROLEN, Steven Clay — IF

**Born:** August 18, 1967, Ashland, KY **Resides:** Ashland, KY
**Bats:** Right **Throws:** Right **Height:** 6-2 **Weight:** 195

**How Obtained:** Giants #25 selection in June 1989 Draft. Signed by Mike Toomey.
**First Pro Year:** 1989

Graduated from Paul G. Blazer (KY) High School in 1985 and West Virginia University with a degree in Business Management in 1989 . . . single.

| Year | Club | AVG. | G | AB | R | H | 2B | 3B | HR | RBI | BB | SO | SB |
|---|---|---|---|---|---|---|---|---|---|---|---|---|---|
| 1989 | Pocatello | .330 | 56 | 203 | 33 | 67 | 14 | 3 | 7 | 33 | 13 | 31 | 9 |
| 1990 | Clinton | .237 | 77 | 257 | 31 | 61 | 14 | 3 | 3 | 36 | 20 | 51 | 6 |

## ROSSELLI, Joseph D. (Joe) — LHP

**Born:** May 28, 1972 **Resides:** Woodland Hills, CA
**Bats:** Right **Throws:** Left **Height:** 6-1 **Weight:** 170

**How Obtained:** Giants #5 selection in June, 1990 Draft. Signed by George Genovese.
**First Pro Year:** 1990

Graduated from Alemany (CA) High School in 1990 . . . ranked 4th in Northwest League with 90 strikeouts . . . single.

| Year | Club | W-L | ERA | G | GS | CG | SHO | SV | IP | H | R | ER | BB | SO |
|---|---|---|---|---|---|---|---|---|---|---|---|---|---|---|
| 1989 | Everett | 4-4 | 4.71 | 15 | 15 | 0 | 0 | 0 | 78.1 | 87 | 47 | 41 | 29 | 90 |

## RUMSEY, Daniel Lawrence — IF/OF

**Born:** August 1, 1967, El Paso, TX **Resides:** San Diego, CA
**Bats:** Left **Throws:** Right **Height:** 5-10 **Weight:** 165

**How Obtained:** Giants #16 selection in June 1989 Draft. Signed by Gene Thompson.
**First Pro Year:** 1989

Graduated from Mt. Carmel (CA) High School in 1985 . . . attended Arizona State University . . . single.

| Year | Club | AVG. | G | AB | R | H | 2B | 3B | HR | RBI | BB | SO | SB |
|---|---|---|---|---|---|---|---|---|---|---|---|---|---|
| 1989 | Clinton | .156 | 53 | 160 | 22 | 25 | 6 | 1 | 5 | 14 | 19 | 39 | 7 |
| 1990 | Clinton | | | | | –injured–did not play– | | | | | | | |

## SANTANA, Angel — IF

**Born:** January 1, 1973, San Pedro de Macoris **Resides:** San Pedro de Macoris
**Bats:** Both **Throws:** Right **Height:** 5-11 **Weight:** 130

**How Obtained:** Signed by Elvio Jimenez as a free agent, September 13, 1990 (for 1991).

Attending Escuela Virgen de la Caridad del Cobre . . . younger brother of Giants shortstop Andres Santana . . . single.

## SEGURA, Jose Altagracia — RHP

1991 Non-Roster Player. See biography on page ??

## SHARKO, Gary Stanley — RHP

**Born:** December 26, 1965, Chicago, IL **Resides:** Paradise Valley, AZ
**Bats:** Right **Throws:** Right **Height:** 6-2 **Weight:** 198

**How Obtained:** Giants #8 selection in June, 1988 Draft. Signed by Gene Thompson.
**First Pro Year:** 1988

Graduated from Gerard Catholic (AZ) High School in 1986 . . . attended Grand Canyon (AZ) College.

| Year | Club | W-L | ERA | G | GS | CG | SHO | SV | IP | H | R | ER | BB | SO |
|---|---|---|---|---|---|---|---|---|---|---|---|---|---|---|
| 1988 | Everett | 3-3 | 3.14 | 31 | 0 | 0 | 0 | 5 | 43.0 | 41 | 26 | 15 | 16 | 39 |
| 1989 | Clinton | 1-1 | 2.02 | 16 | 0 | 0 | 0 | 2 | 35.2 | 25 | 9 | 8 | 22 | 26 |
| | San Jose | 0-1 | 2.96 | 13 | 1 | 0 | 0 | 0 | 24.1 | 21 | 9 | 8 | 8 | 16 |
| 1990 | San Jose | 6-5 | 3.28 | 44 | 3 | 0 | 0 | 0 | 96.0 | 97 | 49 | 35 | 36 | 60 |

## SIEVERS, Jason Charles — C

**Born:** October 29, 1971, Kansas City, MO **Resides:** Lee's Summit, MO
**Bats:** Right **Throws:** Right **Height:** 6-0 **Weight:** 180

**How Obtained:** Giants #20 selection in June, 1990 Draft. Signed by Todd Thomas.
**First Pro Year:** 1990

Graduated from Lee's Summit (MO) High School in 1990 . . . single.

| Year | Club | AVG. | G | AB | R | H | 2B | 3B | HR | RBI | BB | SO | SB |
|---|---|---|---|---|---|---|---|---|---|---|---|---|---|
| 1990 | Everett | .160 | 17 | 50 | 2 | 8 | 1 | 0 | 0 | 5 | 8 | 15 | 0 |

## SIMS, Jon James — RHP

**Born:** January 23, 1969, Victorville, CA **Resides:** Las Vegas, NV
**Bats:** Right **Throws:** Right **Height:** 6-1 **Weight:** 210

**How Obtained:** Signed by Doug McMillan as a free agent, June 21, 1990.
**First Pro Year:** 1990

Graduated from Wooster (NV) High School in 1987 . . . attended University of Nevada-Las Vegas . . . single.

| Year | Club | W-L | ERA | G | GS | CG | SHO | SV | IP | H | R | ER | BB | SO |
|---|---|---|---|---|---|---|---|---|---|---|---|---|---|---|
| 1990 | Bend | 0-0 | 2.70 | 3 | 0 | 0 | 0 | 1 | 3.1 | 2 | 2 | 1 | 1 | 2 |

## SMILEY, Reuben — OF

**Born:** August 27, 1968 **Resides:** Los Angeles, CA
**Bats:** Left **Throws:** Left **Height:** 6-4 **Weight:** 195

**How Obtained:** Giants #3 selection in June, 1988 Draft. Signed by George Genovese.
**First Pro Year:** 1988

Attended Los Angeles City College . . . 1990 California League All-Star.

| Year | Club | AVG. | G | AB | R | H | 2B | 3B | HR | RBI | BB | SO | SB |
|---|---|---|---|---|---|---|---|---|---|---|---|---|---|
| 1988 | Pocatello | .286 | 50 | 185 | 39 | 53 | 3 | 3 | 1 | 16 | 31 | 33 | 7 |
| 1989 | Clinton | .208 | 125 | 451 | 53 | 94 | 13 | 3 | 0 | 26 | 30 | 72 | 22 |
| 1990 | San Jose | .266 | 135 | 455 | 78 | 121 | 9 | 5 | 3 | 48 | 40 | 105 | 25 |

## SPIRES, Tony Lee — IF

**Born:** May 23, 1968, Lexington, SC **Resides:** W. Columbia, SC
**Bats:** Right **Throws:** Right **Height:** 5-10 **Weight:** 175

**How Obtained:** Giants #23 selection in June, 1990 Draft. Signed by Jim Fairey.
**First Pro Year:** 1990

**SPIRES** *continued*

Graduated from Airport (SC) High School in 1985 . . . attending Coastal Carolina (SC) College . . . 1990 recipient of SF Giants Bill Parese Award . . . single.

| Year | Club | AVG. | G | AB | R | H | 2B | 3B | HR | RBI | BB | SO | SB |
|---|---|---|---|---|---|---|---|---|---|---|---|---|---|
| 1990 | Everett | .244 | 65 | 213 | 27 | 52 | 8 | 0 | 1 | 9 | 20 | 39 | 5 |

## TATE, Stuart Douglas — RHP

1991 Non-Roster Player. See biography on page 117.

## TAYLOR, Robert Elmer, Jr. (Rob) — RHP

**Born:** March 25, 1966, Columbus, MS **Resides:** Dunkirk, MD
**Bats:** Right **Throws:** Right **Height:** 6-3 **Weight:** 210

**How Obtained:** Signed by the Giants as a free agent June 7, 1989.
**First Pro Year:** 1984

1990 Midwest League All-Star . . . graduated from Bishop McNamara High School in 1984 . . . attended Prince George Community College . . . single.

| Year | Club | W-L | ERA | G | GS | CG | SHO | SV | IP | H | R | ER | BB | SO |
|---|---|---|---|---|---|---|---|---|---|---|---|---|---|---|
| 1984 | Paintsville | 2-1 | 4.37 | 16 | 4 | 0 | 0 | 0 | 47.1 | 59 | 31 | 23 | 21 | 42 |
| 1985 | Helena | 0-0 | 6.43 | 8 | 0 | 0 | 0 | 0 | 14.0 | 12 | 12 | 10 | 10 | 12 |
| 1989 | Pocatello | 3-2 | 1.25 | 29 | 1 | 0 | 0 | 10 | 57.2 | 46 | 12 | 8 | 11 | 74 |
| 1990 | Clinton | 5-2 | 1.53 | 31 | 0 | 0 | 0 | 17 | 35.1 | 29 | 13 | 6 | 16 | 42 |
| | San Jose | 3-2 | 7.08 | 13 | 0 | 0 | 0 | 2 | 20.1 | 24 | 19 | 16 | 15 | 18 |

## THOMAS, Juan Pablo — IF

**Born:** January 26, 1973 **Resides:** Boca Chica, DR
**Bats:** Right **Throws:** Right **Height:** 5-11 **Weight:** 180

**How Obtained:** Signed by Elvio Jimenez as a free agent, May 31, 1990.
**First Pro Year:** 1990

Attending Escuela Gregoria Luperon . . . single.

| Year | Club | AVG. | G | AB | R | H | 2B | 3B | HR | RBI | BB | SO | SB |
|---|---|---|---|---|---|---|---|---|---|---|---|---|---|
| 1990 | San Pedro | .186 | 18 | 43 | 2 | 8 | 1 | 0 | 0 | 0 | 0 | 11 | 0 |

## TORRES, Salomon Ramirez — RHP

**Born:** March 11, 1972, Dominican Republic **Resides:** San Pedro de Macoris, DR
**Bats:** Right **Throws:** Right **Height:** 5-11 **Weight:** 150

**How Obtained:** Signed by Elvio Jimenez as a free agent, September 15, 1989.
**First Pro Year:** 1990

Attended Centro Academico Rogus.

| Year | Club | W-L | ERA | G | GS | CG | SHO | SV | IP | H | R | ER | BB | SO |
|---|---|---|---|---|---|---|---|---|---|---|---|---|---|---|
| 1990 | San Pedro | 11-1 | 0.50 | 13 | 13 | 6 | 0 | 0 | 90.0 | 44 | 15 | 5 | 30 | 101 |

## URENA, Bernardo Ortiz — RHP

**Born:** January 6, 1972 **Resides:** Dominican Republic
**Bats:** Right **Throws:** Right **Height:** 6-2 **Weight:** 175

**How Obtained:** Signed by Elvio Jimenez as a free agent, June 3, 1990.
**First Pro Year:** 1990

Attending Escuela Miguel A. Garcia Vilario . . . single.

| Year | Club | W-L | ERA | G | GS | CG | SHO | SV | IP | H | R | ER | BB | SO |
|---|---|---|---|---|---|---|---|---|---|---|---|---|---|---|
| 1990 | San Pedro | 1-0 | 2.10 | 12 | 0 | 0 | 0 | 2 | 25.2 | 25 | 9 | 6 | 6 | 16 |

## VALDEZ, Carlos Luis — RHP

**Born:** December 26, 1971 **Resides:** Nizao Bani, Dominican Republic
**Bats:** Right **Throws:** Right **Height:** 5-11 **Weight:** 165

**How Obtained:** Signed by Elvio Jimenez as a free agent, April 6, 1990.
**First Pro Year:** 1990

| Year | Club | W-L | ERA | G | GS | CG | SHO | SV | IP | H | R | ER | BB | SO |
|---|---|---|---|---|---|---|---|---|---|---|---|---|---|---|
| 1990 | San Pedro | 5-4 | 3.48 | 13 | 12 | 2 | 0 | 1 | 75.0 | 77 | 46 | 29 | 31 | 47 |

## VARNELL, Daniel (Dan) — OF

**Born:** August 4, 1969, Mountain View, CA **Resides:** Mountain View, CA
**Bats:** Left **Throws:** Right **Height:** 5-10 **Weight:** 190

**How Obtained:** Giants #37 selection in June, 1990 Draft. Signed by Doug McMillan.
**First Pro Year:** 1990

Graduated from Mountain View (CA) High School in 1988 . . . graduated from Foothill (CA) College in 1990 . . . single.

| Year | Club | AVG. | G | AB | R | H | 2B | 3B | HR | RBI | BB | SO | SB |
|---|---|---|---|---|---|---|---|---|---|---|---|---|---|
| 1990 | Everett | .111 | 4 | 9 | 0 | 1 | 0 | 0 | 0 | 0 | 2 | 2 | 0 |
| | Bend | .316 | 35 | 95 | 10 | 30 | 11 | 0 | 2 | 15 | 14 | 32 | 2 |

## VEGA, Julio — OF

**Born:** June 6, 1972, New York, NY **Resides:** Wading River, NY
**Bats:** Both **Throws:** Right **Height:** 6-0 **Weight:** 180

**How Obtained:** Giants #8 selection in June, 1990 Draft. Signed by Alan Marr.
**First Pro Year:** 1990

Graduated from Shorham Wading River (NY) High School in 1990 . . . single.

| Year | Club | AVG. | G | AB | R | H | 2B | 3B | HR | RBI | BB | SO | SB |
|---|---|---|---|---|---|---|---|---|---|---|---|---|---|
| 1990 | Everett | .147 | 35 | 109 | 12 | 16 | 1 | 0 | 0 | 3 | 13 | 46 | 0 |

## VOLLMER, Gustavo Antonio (Gus) — OF

**Born:** April 21, 1968, Puerto Rico **Resides:** Tampa, FL
**Bats:** Right **Throws:** Right **Height:** 6-0 **Weight:** 188

**How Obtained:** Giants #37 selection in June 1989 Draft. Signed by Tom Zimmer.
**First Pro Year:** 1989

Graduated from Miami Coral Park (FL) High School in 1985 . . . graduated with a degree in Sociology from South Florida University in 1989 . . . single.

| Year | Club | AVG. | G | AB | R | H | 2B | 3B | HR | RBI | BB | SO | SB |
|---|---|---|---|---|---|---|---|---|---|---|---|---|---|
| 1989 | Pocatello | .351 | 27 | 97 | 18 | 34 | 5 | 2 | 2 | 17 | 12 | 14 | 5 |
| 1990 | Clinton | .230 | 67 | 200 | 25 | 46 | 9 | 1 | 3 | 23 | 35 | 25 | 2 |

## WANKE, Chuck Lee — LHP

**Born:** February 2, 1971, Chealus, OR **Resides:** Beaverton, OR
**Bats:** Right **Throws:** Left **Height:** 6-5 **Weight:** 200

**How Obtained:** Signed by John Shafer as a free agent, August 7, 1989 (for 1990).
**First Pro Year:** 1990

Graduated from Beaverton (OR) High School in 1989 . . . single.

| Year | Club | W-L | ERA | G | GS | CG | SHO | SV | IP | H | R | ER | BB | SO |
|---|---|---|---|---|---|---|---|---|---|---|---|---|---|---|
| 1990 | Bend | 0-3 | 4.88 | 6 | 6 | 0 | 0 | 0 | 27.2 | 27 | 22 | 15 | 26 | 25 |

## WARD, Ricky — IF

**Born:** August 30, 1970, Portland, OR **Resides:** Salem, OR
**Bats:** Right **Throws:** Right **Height:** 5-11 **Weight:** 170

**How Obtained:** Giants #10 selection in June, 1989 Draft. Signed by John Shafer.
**First Pro Year:** 1990

Graduated from Roosevelt (OR) High School in 1988 . . . graduated from Cherneketa (OR) Junior College in 1990 . . . single.

| Year | Club | AVG. | G | AB | R | H | 2B | 3B | HR | RBI | BB | SO | SB |
|---|---|---|---|---|---|---|---|---|---|---|---|---|---|
| 1990 | Everett | .262 | 39 | 149 | 25 | 39 | 11 | 1 | 1 | 22 | 17 | 28 | 7 |

## WEBER, Pete R. — OF

**Born:** December 15, 1968 **Resides:** Riverside, CA
**Bats:** Left **Throws:** Left **Height:** 5-11 **Weight:** 165

**How Obtained:** Signed by Jack Uhey as a free agent, May 23, 1990.
**First Pro Year:** 1990

Graduated from University of California-Riverside in 1990 . . . single.

| Year | Club | AVG. | G | AB | R | H | 2B | 3B | HR | RBI | BB | SO | SB |
|---|---|---|---|---|---|---|---|---|---|---|---|---|---|
| 1990 | Everett | .271 | 31 | 107 | 17 | 29 | 6 | 2 | 1 | 15 | 17 | 26 | 7 |
| | Clinton | .316 | 40 | 158 | 27 | 50 | 15 | 2 | 4 | 24 | 22 | 33 | 20 |

## WESTBROOKS, Elanis Ray — OF

**Born:** August 3, 1965, Houston, TX **Resides:** Houston, TX
**Bats:** Right **Throws:** Right **Height:** 5-8 **Weight:** 165

**How Obtained:** Giants #47 selection in June, 1987 Draft. Signed by Andy Korenek.
**First Pro Year:** 1987

Graduated from Bellaire (TX) High School, 1983 . . . attended the University of Texas . . . single.

| Year | Club | AVG. | G | AB | R | H | 2B | 3B | HR | RBI | BB | SO | SB |
|---|---|---|---|---|---|---|---|---|---|---|---|---|---|
| 1987 | Pocatello | .282 | 19 | 78 | 12 | 22 | 1 | 1 | 0 | 10 | 8 | 11 | 7 |
| | Fresno | .259 | 24 | 58 | 8 | 15 | 2 | 2 | 0 | 3 | 5 | 10 | 1 |
| 1988 | Clinton | .231 | 100 | 308 | 34 | 71 | 4 | 4 | 1 | 18 | 16 | 46 | 11 |
| 1989 | San Jose | .231 | 82 | 247 | 24 | 57 | 10 | 3 | 1 | 23 | 15 | 50 | 13 |
| 1990 | San Jose | .252 | 48 | 103 | 14 | 26 | 7 | 1 | 0 | 9 | 13 | 18 | 3 |
| | Shreveport | .208 | 31 | 48 | 11 | 10 | 1 | 0 | 0 | 0 | 6 | 11 | 2 |

## WHATLEY, William Fred (Fred) — RHP

**Born:** March 11, 1968, Guam **Resides:** Alameda, CA
**Bats:** Right **Throws:** Right **Height:** 5-11 **Weight:** 165

**How Obtained:** Signed by Doug McMillan as a free agent, June 30, 1990.
**First Pro Year:** 1990

Graduated from Alameda (CA) High School in 1986 . . . attended Azusa Pacific (CA) University . . . single.

| Year | Club | W-L | ERA | G | GS | CG | SHO | SV | IP | H | R | ER | BB | SO |
|---|---|---|---|---|---|---|---|---|---|---|---|---|---|---|
| 1990 | Everett | 0-1 | 4.11 | 8 | 0 | 0 | 0 | 0 | 15.1 | 16 | 8 | 7 | 8 | 15 |
| | Clinton | 1-1 | 3.66 | 4 | 3 | 0 | 0 | 0 | 19.2 | 14 | 10 | 8 | 8 | 22 |

## WILSON, James George — IF

1991 Non-Roster Player. See biography on page 127.

## WOOD, Edward Robert Jr. (Ted) — OF

**Born:** January 4, 1967 **Resides:** New Orleans, LA
**Bats:** Left **Throws:** Left **Height:** 6-2 **Weight:** 178

**How Obtained:** Giants #2 selection in June, 1988 Draft. Signed by Andy Korenek.
**First Pro Year:** 1989

1990 Texas League All-Star . . . tied for 4th in the minors in triples (11) . . . member of 1988 U.S. Olympic Team . . . attended University of New Orleans . . . married (Tisha, February 9, 1991).

| Year | Club | AVG. | G | AB | R | H | 2B | 3B | HR | RBI | BB | SO | SB |
|---|---|---|---|---|---|---|---|---|---|---|---|---|---|
| 1989 | Shreveport | .258 | 114 | 349 | 44 | 90 | 13 | 1 | 0 | 43 | 51 | 72 | 9 |
| 1990 | Shreveport | .265 | 131 | 456 | 81 | 121 | 22 | 11 | 17 | 72 | 74 | 76 | 17 |

## YOCKEY, Mark A. — LHP

**Born:** May 25, 1968, St. Louis, MO **Resides:** Woodinville, WA
**Bats:** Left **Throws:** Left **Height:** 6-3 **Weight:** 200

**How Obtained:** Giants #18 selection in June, 1990 Draft. Signed by John Shafer.
**First Pro Year:** 1990

Graduated from Woodinville (WA) High School in 1986 and Edwards (WA) Community College in 1988 . . . attended Lewis & Clark (ID) University . . . named 1990 NAIA Player of the Year . . . 1990 NAIA 1st team All-American . . . single.

| Year | Club | W-L | ERA | G | GS | CG | SHO | SV | IP | H | R | ER | BB | SO |
|---|---|---|---|---|---|---|---|---|---|---|---|---|---|---|
| 1990 | Everett | 5-2 | 3.86 | 23 | 1 | 0 | 0 | 3 | 46.2 | 45 | 22 | 20 | 15 | 53 |

## YOUNG, Jason Allen — IF

**Born:** July 26, 1969, Newport Beach, CA **Resides:** Costa Mesa, CA
**Bats:** Right **Throws:** Right **Height:** 5-11 **Weight:** 170

**How Obtained:** Signed by Larry Harper as a free agent, July 17, 1989.
**First Pro Year:** 1989

Graduated from Corona (CA) High School, 1987 . . . attended Orange Coast (CA) Junior College.

| Year | Club | AVG. | G | AB | R | H | 2B | 3B | HR | RBI | BB | SO | SB |
|---|---|---|---|---|---|---|---|---|---|---|---|---|---|
| 1989 | Everett | .240 | 35 | 125 | 18 | 30 | 5 | 1 | 2 | 16 | 18 | 38 | 1 |
| 1990 | Everett | .262 | 13 | 42 | 10 | 11 | 2 | 1 | 3 | 8 | 8 | 8 | 2 |
| | Clinton | .252 | 37 | 115 | 15 | 29 | 4 | 0 | 0 | 6 | 10 | 31 | 7 |

# STICK, SPRING & SCRIBES

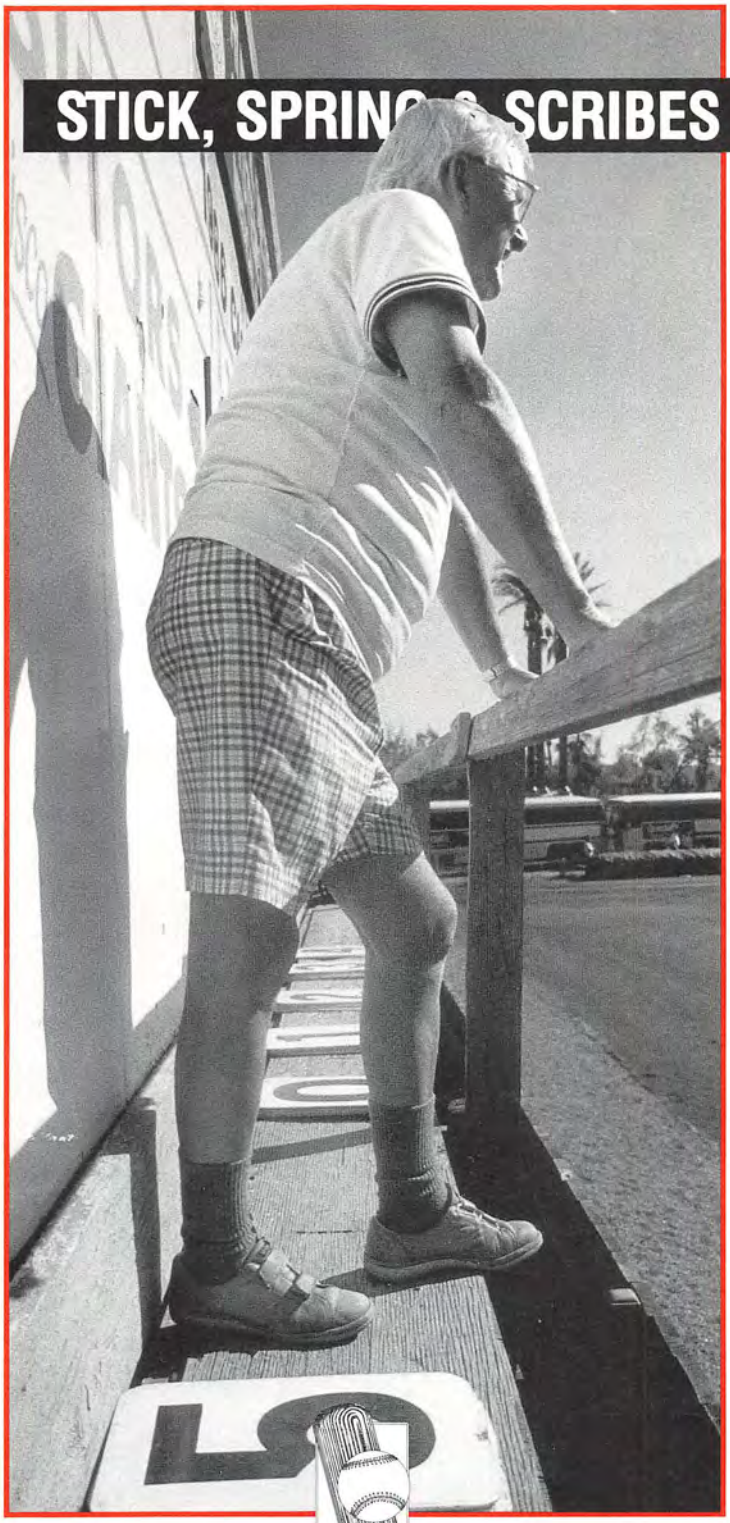

# CANDLESTICK PARK

ADDRESS: Candlestick Park, San Francisco, California 94124
PHONE: Executive Office: (415) 468-3700
Ticket Office: (415) 467-8000
FIELD MEASUREMENTS: Foul Lines: 335 feet (102.1 m.); Power Alleys 365 feet (111.2 m.); Center Field 400 Feet (120.0 m.)
STADIUM OPERATOR: San Francisco Park and Recreation Department
SEATING CAPACITIES: 62,000 (baseball); 64,252 (football)
PLAYING SURFACE: 171,000 square feet of natural grass with crushed volcanic rock infield and warning track
OUTFIELD FENCE: 9 feet high
LIGHTING: 865 fixtures (1500 watts each) on nine towers (140 feet high), generating 250 foot candles of light on the playing surface
PARKING: 77 acres, will accommodate 7000 cars and 300 buses. Privately-owned parking lots on perimeter roads provide another 10,000 parking spaces.
ORIGINAL COST OF PARK: $24.6 million
LOCATION: On Candlestick Point, San Francisco, east of the Bayshore Freeway (U.S. 101)

## STARTING TIMES

| | |
|---|---|
| Weekend Games | 1:05 p.m. |
| Weekday Games | 12:35 p.m. |
| Weeknight Games | 7:05 p.m., 7:35 p.m. |

## ADMISSION PRICES

| | |
|---|---|
| MVP Box | $12.75 |
| Lower Box | $12.00 |
| Upper Box | $11.00 |
| Lower Reserved | $10.00 |
| Upper Reserved | $8.00 |
| Pavilion | $5.00 |
| General Admission | $2.50 |

## CANDLESTICK PARK "FIRSTS"

Game – April 12, 1960 (Giants 3, St. Louis 1)
Crowd – 42,269
Giant Pitcher – Sam Jones
Pitch – Swing and a miss by Joe Cunningham
Hit – Bill White (St. Louis) First Inning
Giant Hit – Orlando Cepeda, First Inning
Home Run – Leon Wagner (St. Louis), Fifth Inning, April 12, 1960
Giant Home Run – Willie Kirkland, Third Inning, April 13, 1960
Plate Umpire – Jocko Conlan

## CANDLESTICK PARK GROUND RULES

1. A ball hitting either foul pole or the attached screens above the black ring painted on the poles is a home run. A ball hitting foul pole below black ring or hitting top of fence and bounding onto playing field is in play. A fair ball bounding into stands or over fence is a two-base hit.

2. A thrown ball that goes beind the backstop screen is one base, if it was thrown by the pitcher from the rubber. All other overthrows are two bases.

## CANDLESTICK'S JumboTRON

Candlestick Park's video display board made its debut on Opening Day in 1987 as part of the stadium's $30 million renovation project.

The centerpiece of the $4.5 million ensemble is the Sony JumboTRON, a 24-by-32-foot video screen, which is the first of its kind ever installed in an American baseball stadium. The board is composed of more than 100,000 "Trini-lites," each the size of a deck of playing cards. Every Trini-lite has three color-emitting sections – red, blue and green – and requires eight watts of power. The picture is supplied by three cameras, behind home plate and at the end of each dugout, as well as video feeds from telecasts within the stadium and satellite coverage of other games and events.

A complete state-of-the-art video editing suite, located at the outfield end of the VIP Box in left field, is fully equipped to produce highlights, features and special effects.

The Giants also operate JumboTRON and the message board for Forty-Niners football games.

3. A ball going over fence under the screen attached to foul poles is a home run.

4. A ball that hits the fence of the dugouts or bat racks is in play. A ball that goes into the dugout is out of play.

5. A ball that goes into the bullpens is in play.

6. A ball hitting any part of the stands beyond the top of the right field fence and bounding back onto the field is a home run.

# EVOLUTION OF CANDLESTICK PARK

### GROUND BREAKING

1959 – Official construction begins at Candlestick Point in a cove at the southeastern edge of San Francisco.

### STADIUM NAMED

1959 – The new home of the Giants is officially named "Candlestick Park" in a balloting among fans. More than 15,000 entries were submitted.

### OPENING DAY

1960 – After two years of playing at Seals Stadium in downtown San Francisco, the Giants' opening day at Candlestick was April 12.

### SEATING CAPACITY

1960 – The open-end stadium seated 42,500 fans.
1972 – Construction to enclose the stadium is completed and seating capacity is expanded to 58,000 for baseball.
1989 – Removal of rails in lower box seats expands capacity for baseball to over 62,000.

### PLAYING SURFACE

1960 – Natural grass.
1971 – Artificial turf is installed in the outfield, the infield (except the infield skin), and foul territory.
1972 – Artificial turf installed to cover infield skin (except sliding areas).
1979 – Natural grass replaces artificial turf.
1981 – Infield skin width reduced three feet.

### FIELD DIMENSIONS

1960 – Foul lines: 330 feet. Power Alleys: 365 feet (left-center) and 375 feet (right-center). Center Field: 410 feet.
1968 – Foul lines extended to 335 feet.
1982 – Center field moved in to 400 feet and right-center moved in to 365 feet.

### OUTFIELD FENCE

1960 – 10 feet high.
1974 – Lowered to 8 feet.
1975 – Raised to 12 feet.
1982 – Lowered to 9 feet.

## SAN FRANCISCO GIANTS PRE-GAME SCHEDULE

| | 12:15 GAME TIME | 12:35 GAME TIME | 1:05 GAME TIME | 1:35 GAME TIME | 5:05 GAME TIME | 7:05 GAME TIME | 7:35 GAME TIME |
|---|---|---|---|---|---|---|---|
| Stretch | 9:25 | 9:00 | 10:00 | 10:30 | 2:00 | 4:00 | 4:30 |
| Pitchers | NH | 9:20 | 10:20 | 10:50 | 2:20 | 4:20 | 4:50 |
| Grp. #1 Extras | 9:45 | 9:35 | 10:35 | 11:05 | 2:35 | 4:35 | 5:05 |
| Grp. #2 Extras | 9:57 | 9:47 | 10:47 | 11:17 | 2:47 | 4:47 | 5:17 |
| Grp. #1 Line Up | 10:09 | 9:59 | 10:59 | 11:29 | 2:59 | 4:59 | 5:29 |
| Grp. #2 Line Up | 10:21 | 10:31 | 11:11 | 11:41 | 3:11 | 5:11 | 5:41 |
| Grp. #3 Line Up | 10:33 | 10:53 | 11:23 | 11:53 | 3:23 | 5:23 | 5:53 |
| Visitor Hitting | 10:45 | 11:05 | 11:35 | 12:05 | 3:35 | 5:35 | 6:05 |
| SF Infield | 11:25 | 11:45 | 12:15 | 12:45 | 4:15 | 6:15 | 6:45 |
| Visitor Infield | 11:35 | 11:55 | 12:25 | 12:55 | 4:25 | 6:25 | 6:55 |
| Ground Crew | 11:45 | 12:05 | 12:35 | 1:05 | 4:35 | 6:35 | 7:05 |
| First Pitch | 12:15 | 12:35 | 1:05 | 1:35 | 5:05 | 7:05 | 7:35 |

# CANDLESTICK PARK HOME RUNS

Since its opening in 1960, 3890 Major League home runs have been hit in Candlestick Park during the regular season, an average of 130 per year. The first homer was by Leon Wagner of the St. Louis Cardinals in the fifth inning of Opening Day, April 12, 1960. Willie Kirkland was the first Giant to homer at Candlestick (April 13, 1960).

### GIANTS WHO HAVE HIT 20 OR MORE HOME RUNS AT CANDLESTICK PARK

| | |
|---|---|
| Willie McCovey | 231* |
| Willie Mays | 202* |
| Bobby Bonds | 103 |
| Orlando Cepeda | 86* |
| Jim Ray Hart | 69 |
| Darrell Evans | 68* |
| Jack Clark | 68* |
| Tom Haller | 63* |
| **Will Clark** | **60** |
| **Kevin Mitchell** | **54*** |
| Jeffrey Leonard | 47 |
| Chili Davis | 43 |
| **Matt Williams** | **42** |
| Dave Kingman | 42* |
| Bob Brenly | 42 |
| Felipe Alou | 36* |
| Ken Henderson | 34* |
| Chris Speier | 34* |
| Dick Dietz | 31 |
| Ed Bailey | 30* |
| Gary Matthews | 29* |
| Candy Maldonado | 27 |
| Jim Davenport | 20 |

*Home runs hit while non-Giant (not included in individual total): Alou (7), Matthews (7), McCovey (5), Cepeda (5), Evans (5), Kingman (5), Bailey (2), Mays (1), J. Clark (1), Haller (1), Henderson (1), Speier (1) and Mitchell (1).

### NON-GIANTS WHO HAVE HIT 13 OR MORE HOME RUNS AT CANDLESTICK PARK

| | |
|---|---|
| Willie Stargell | 25 |
| Ron Cey | 24 |
| Dale Murphy | 24 |
| Tony Perez | 21 |
| Dick Allen | 19 |
| Hank Aaron | 18 |
| Roberto Clemente | 18 |
| George Foster | 18* |
| Eddie Matthews | 18 |
| Billy Williams | 17 |
| Willie Davis | 15 |
| Joe Morgan | 15* |
| Jimmy Wynn | 15 |
| Jose Cruz | 14 |
| Vada Pinson | 13 |
| Frank Robinson | 13 |
| Ron Santo | 13 |
| Joe Torre | 13 |

*As a member of the Giants, Morgan hit 10 home runs and Foster two (not included in individual total).

### REGULAR SEASON TEAM TOTALS OF HOME RUNS HIT AT CANDLESTICK PARK

| | |
|---|---|
| Giants | 2094 |
| Opponents | 1796 |
| Dodgers | 236 |
| Braves | 229 |
| Reds | 216 |
| Astros | 190 |
| Phillies | 158 |
| Pirates | 156 |
| Cubs | 146 |
| Cardinals | 123 |
| Mets | 123 |
| Padres | 121 |
| Expos | 98 |

NOTE—The Expos and Padres have played 22 seasons, the Mets and Astros 29, all other teams 31 seasons.

## HOME RUNS YEAR-BY-YEAR AT CANDLESTICK PARK

| Year | Giants | Opponents | Total | Year | Giants | Opponents | Total |
|---|---|---|---|---|---|---|---|
| 1960 | 46 | 34 | 80 | 1976 | 44 | 32 | 76 |
| 1961 | 97 | 77 | 174 | 1977 | 62 | 56 | 118 |
| 1962 | 109 | 74 | 183 | 1978 | 47 | 30 | 77 |
| 1963 | 101 | 64 | 165 | 1979 | 53 | 61 | 114 |
| 1964 | 86 | 63 | 149 | 1980 | 24 | 41 | 65 |
| 1965 | 81 | 81 | 162 | 1981 | 28 | 19 | 47 |
| 1966 | 91 | 77 | 168 | 1982 | 55 | 54 | 109 |
| 1967 | 65 | 59 | 124 | 1983 | 73 | 67 | 140 |
| 1968 | 60 | 32 | 92 | 1984 | 55 | 63 | 118 |
| 1969 | 77 | 61 | 138 | 1985 | 58 | 67 | 125 |
| 1970 | 84 | 77 | 161 | 1986 | 50 | 61 | 111 |
| 1971 | 71 | 58 | 129 | 1987 | 118 | 72 | 190 |
| 1972 | 86 | 65 | 151 | 1988 | 58 | 42 | 100 |
| 1973 | 85 | 79 | 164 | 1989 | 63 | 61 | 124 |
| 1974 | 50 | 61 | 111 | 1990 | 81 | 70 | 151 |
| 1975 | 36 | 37 | 73 | | | | |

# ATTENDANCE YEAR-BY-YEAR

| YEAR | HOME DATES | TOTAL HOME ATTENDANCE | HOME AVERAGE | TOTAL ROAD ATTENDANCE |
|---|---|---|---|---|
| 1958* | 75 | 1,272,625 | 16,968 | 1,484,994 |
| 1959* | 77 | 1,442,130 | 18,729 | 1,581,837 |
| 1960 | 76 | 1,795,356 | 23,623 | 1,479,188 |
| 1961 | 74 | 1,390,679 | 18,793 | 1,274,170 |
| 1962 | 76 | 1,556,551 | 20,481 | 1,684,377 |
| 1963 | 76 | 1,568,965 | 20,644 | 1,664,488 |
| 1964 | 76 | 1,500,883 | 19,748 | 1,803,709 |
| 1965 | 76 | 1,542,588 | 20,297 | 1,810,414 |
| 1966 | 77 | 1,651,293 | 21,445 | 2,207,530 |
| 1967 | 74 | 1,237,119 | 16,718 | 1,658,859 |
| 1968 | 75 | 833,594 | 11,115 | 1,585,762 |
| 1969 | 74 | 870,341 | 11,761 | 1,583,209 |
| 1970 | 72 | 728,498 | 10,118 | 1,557,513 |
| 1971 | 73 | 1,088,083 | 14,905 | 1,989,704 |
| 1972 | 69 | 637,327 | 9,237 | 1,349,166 |
| 1973 | 74 | 834,193 | 11,273 | 1,619,162 |
| 1974 | 74 | 519,991 | 7,027 | 1,409,100 |
| 1975 | 74 | 522,925 | 7,067 | 1,423,196 |
| 1976 | 73 | 626,868 | 8,587 | 1,362,276 |
| 1977 | 74 | 700,056 | 9,460 | 1,494,234 |
| 1978 | 74 | 1,740,480 | 23,520 | 1,849,690 |
| 1979 | 77 | 1,456,392 | 18,914 | 1,863,475 |
| 1980 | 78 | 1,096,115 | 14,053 | 1,328,715 |
| 1981 | 51 | 632,276 | 12,398 | 1,018,093 |
| 1982 | 77 | 1,200,948 | 15,597 | 1,716,700 |
| 1983 | 77 | 1,251,530 | 16,254 | 1,814,771 |
| 1984 | 77 | 1,001,545 | 13,007 | 1,602,232 |
| 1985 | 79 | 818,697 | 10,363 | 1,855,080 |
| 1986 | 78 | 1,528,748 | 19,599 | 1,926,091 |
| 1987 | 79 | 1,917,863 | 24,277 | 2,157,748 |
| 1988 | 79 | 1,786,482 | 22,614 | 2,064,932 |
| 1989 | 79 | 2,059,829 | 26,074 | 2,231,679 |
| 1990 | 80 | 1,975,571 | 24,695 | 2,233,522 |
| Total 33 Seasons | | 40,786,541 | | 55,685,616 |

*Seals Stadium

## TOP HOME RUN SEASONS

### AT CANDLESTICK PARK

| No. | Player | Year | No. | Player | Year |
|---|---|---|---|---|---|
| 28 | Willie Mays | 1962 | 22 | **Will Clark** | **1987** |
| 26 | Willie McCovey | 1963 | | Willie McCovey | 1965 |
| 25 | Willie Mays | 1964 | | Willie McCovey | 1966 |
| 24 | Orlando Cepeda | 1961 | | Willie McCovey | 1969 |
| | Willie Mays | 1965 | | **Kevin Mitchell** | **1989** |
| 23 | Bobby Bonds | 1969 | **20** | **Matt Williams** | **1990** |

## GIANTS ROAD HOTELS—1991

| City | Hotel | Telephone |
|---|---|---|
| Atlanta | Marriott Marquis | (404) 521-0000 |
| Chicago | Westin | (312) 943-7200 |
| Cincinnati | Hyatt Regency | (513) 579-1234 |
| Houston | Westin Galleria | (713) 960-8100 |
| Los Angeles | Hyatt Regency | (213) 683-1234 |
| Montreal | Le Centre Sheraton | (514) 878-2000 |
| New York | Grand Hyatt | (212) 883-1234 |
| Philadelphia | Sheraton Society Hill | (215) 238-6000 |
| Pittsburgh | Vista International | (412) 281-3700 |
| St. Louis | Adam's Mark | (314) 241-7400 |
| San Diego | Marriott Hotel and Marina | (619) 234-1500 |

# CANDLESTICK ATTENDANCE RECORDS

| ATTENDANCE HIGH | ATTENDANCE | DATE |
|---|---|---|
| Season, Home | 2,059,829 | 1989 |
| Season, Road | 2,233,522 | 1990 |
| Single Day Game | 56,196 | April 10, 1979 vs. San Diego |
| Single Night Game | 55,920 | June 20, 1978 vs. Cincinnati |
| Double Header | 53,178 | July 31, 1983 vs. Los Angeles |
| Three-Game Series | 147,300 | October 1-3, 1982 vs. Los Angeles |
| Four-Game Series | 193,954 | August 3-6, 1978 vs. Los Angeles |
| All-Star Game | 57,756 | July 10, 1984 |
| World Series Game | 62,038 | October 27, 1989 vs. Oakland |
| League Championship Game | 62,084 | October 9, 1989 vs. Chicago |
| Playoff Game | 35,652 | October 1, 1962 vs. Los Angeles |

| TOP REGULAR SEASON DATE VS: | | |
|---|---|---|
| Atlanta | 48,811 | June 19, 1983 |
| Chicago | 52,700 | April 3, 1984 |
| Cincinnati | 55,920 | June 20, 1978 |
| Houston | 52,296 | August 6, 1989 |
| Los Angeles | 56,103 | May 28, 1978 |
| Montreal | 39,800 | July 22, 1979 |
| New York | 44,084 | September 3, 1989 |
| Philadelphia | 51,498 | May 28, 1989 |
| Pittsburgh | 42,353 | July 16, 1989 |
| St. Louis | 47,167 | July 3, 1986 |
| San Diego | 56,196 | April 10, 1979 |

| TOP 10 REGULAR SEASON CROWDS | | | |
|---|---|---|---|
| 1. | 56,196 | vs. San Diego | April 10, 1979 |
| 2. | 56,103 | vs. Los Angeles | May 28, 1978 |
| 3. | 55,920 | vs. Cincinnati | June 20, 1978 |
| 4. | 55,792 | vs. Cincinnati | July 29, 1990 |
| 5. | 54,723 | vs. Los Angeles | August 6, 1978 |
| 6. | 54,543 | vs. San Diego | April 7, 1988 |
| 7. | 54,520 | vs. San Diego | April 9, 1981 |
| 8. | 53,821 | vs. Los Angeles | August 13, 1989 |
| 9. | 53,281 | vs. Los Angeles | October 1, 1982 |
| 10. | 53,178 | vs. Los Angeles | July 31, 1983 |

# GIANTS SPRING TRAINING INFORMATION

**REPORTING DATES:** Pitchers and catchers, February 24; first workout, February 25. Full squad, February 27; first workout, February 28.

**HEADQUARTERS:** Scottsdale Plaza Resort (February 17-April 13), 7200 N. Scottsdale Road, Scottsdale, Arizona 85253, (602) 948-5000.

**STADIUM:** Scottsdale Stadium, 7402 E. Osborn Road, Scottsdale, Arizona 85251. Capacity—5,300.

**TELEPHONES:** Giants' office and press box: (602) 990-7972 FAX (602) 990-9069.

**WORKOUTS:** Indian School Park, Hayden Road at Camelback Road, Scottsdale, Arizona 85251, (602) 990-3341.

**MINOR LEAGUE HEADQUARTERS:** Woolley's Petite Suites (starting March 5), 1635 N. Scottsdale Road, Tempe, Arizona 85281, (602) 947-3711.

**GAME TIMES:** 1 p.m.

**MEDIA INFORMATION:** For credentials, contact Matt Fischer, Robin Carr Locke, or Jim Moorehead. Media lunch served prior to each home game.

**BROADCAST SPACE:** Contact Matt Fischer in advance.

**ROAD HOTELS:** Palm Springs (March 27)—Radisson Palm Springs Resort (619) 327-8311. Yuma (March 26)—Ramada Inn (602) 344-1420.

## PAST SPRING TRAINING FINISHES

| Year | Won-Lost | N.L. Finish |
|---|---|---|
| 1958 | 21-11 | 1st |
| 1959 | 15-13 | 3rd |
| 1960 | 13-13 | 5th |
| 1961 | 15-11 | 3rd |
| 1962 | 13-13 | 5th |
| 1963 | 10-17 | 10th |
| 1964 | 25-8 | 2nd |
| 1965 | 12-8 | 4th |
| 1966 | 15-11 | 3rd |
| 1967 | 17-9 | 1st |
| 1968 | 13-17 | 5th |
| 1969 | 19-7 | 1st |
| 1970 | 9-7 | 7th |
| 1971 | 15-11 | 4th |
| 1972 | 9-6 | 2nd |
| 1973 | 13-8 | 3rd |
| 1974 | 12-9 | 3rd |
| 1975 | 12-7 | 3rd |
| 1976 | 7-7 | 7th |
| 1977 | 11-15 | 10th |
| 1978 | 18-9 | 1st |
| 1979 | 14-12 | 7th |
| 1980 | 14-7 | 1st |
| 1981 | 14-13 | 1st |
| 1982 | 9-14 | 11th |
| 1983 | 11-13 | 5th |
| 1984 | 18-9 | 1st |
| 1985 | 14-14 | 7th |
| 1986 | 15-12 | 5th |
| 1987 | 20-10 | 2nd |
| 1988 | 16-14 | 5th |
| 1989 | 13-19 | 9th |
| 1990 | 6-10 | 12th |
| Totals | 458-363 | .558 |

## BAY BRIDGE SERIES HISTORY

**Giants lead series, 5-4**

| Year | Site | Winner | Score | WP | LP | Attendance |
|---|---|---|---|---|---|---|
| 1982 | Phoenix | Giants | 6-1 | Gale | Keough | 3,080 |
| | Phoenix | Giants | 11-5 | Fowlkes | B. Kingman | 3,525 |
| 1983 | Candlestick | A's | 7-3 | T. Underwood | Barr | 15,635 |
| | Oakland | A's | 5-4 | Keough | Lavelle | 22,350 |
| 1984 | Oakland | Giants | 4-1 | Krukow | Burris | 18,211 |
| | Candlestick | Giants | 6-5 | Minton | Caudill | 21,421 |
| 1985 | Candlestick | A's | 8-5 | Kaiser | Gott | 14,308 |
| | Oakland | Giants* | 7-5 | Krukow | Sutton | 18,646 |
| 1986 | Oakland | A's* | 7-1 | Andujar | Garrelts | 23,134 |
| | Candlestick | Giants | 5-3 | Mason | Langford | 14,085 |
| 1987 | Candlestick | Giants* | 5-4 | Minton | Eckersley | 15,914 |
| | Oakland | A's | 8-3 | Stewart | Grant | 27,524 |
| 1988 | Oakland | Giants† | 7-6 | D. Robinson | M. Young | 43,533 |
| | Candlestick | A's | 5-2 | Ontiveros | La Coss | 21,640 |
| 1989 | Oakland | A's | 7-1 | Welch | Robinson | 23,787 |
| | Oakland | A's | 3-2 | Eckersley | Brantley | 33,763 |
| | Candlestick | A's | 6-4 | Corsi | Mulholland | 26,411 |
| 1990 | Candlestick | A's | 9-2 | Moore | Swan | 23,760 |
| | Candlestick | Giants | 7-6 | Quisenberry | Klink | 27,432 |
| | Oakland | A's | 5-0 | Sanderson | Garrelts | 37,040 |

*-won home run derby to decide series winner
†-won tiebreaker (most hits) to decide series winner

# GIANTS EXHIBITION SCHEDULE—1991

| Day | Date | Opponent | Site | Time | Score |
|---|---|---|---|---|---|
| Fri. | March 8 | Chicago Cubs | Mesa | 1:00 pm | |
| **Sat.** | **March 9** | **Cleveland Indians*** | **Scottsdale** | **1:00 pm** | |
| Sun. | March 10 | Cleveland Indians* | Tucson | 1:00 pm | |
| Mon. | March 11 | Seattle Mariners (split-squad) | Tempe | 1:00 pm | |
| | | Milwaukee Brewers (split-squad) | Chandler | 1:00 pm | |
| **Tue.** | **March 12** | **San Diego Padres** | **Scottsdale** | **1:00 pm** | |
| **Wed.** | **March 13** | **Chicago Cubs** | **Scottsdale** | **1:00 pm** | |
| **Thu.** | **March 14** | **Milwaukee Brewers** | **Scottsdale** | **1:00 pm** | |
| **Fri.** | **March 15** | **Chicago Cubs** | **Scottsdale** | **1:00 pm** | |
| Sat. | March 16 | Oakland A's* | Phoenix | 1:00 pm | |
| **Sun.** | **March 17** | **Oakland A's* #** | **Scottsdale** | **1:00 pm** | |
| **Mon.** | **March 18** | **California Angels** | **Scottsdale** | **1:00 pm** | |
| **Tue.** | **March 19** | **San Diego Padres** | **Scottsdale** | **1:00 pm** | |
| Wed. | March 20 | OPEN DATE | – | – | |
| **Thu.** | **March 21** | **San Diego Padres (split-squad)** | **Scottsdale** | **1:00 pm** | |
| | | Cleveland Indians (split-squad) | Tucson | 1:00 pm | |
| Fri. | March 22 | Seattle Mariners | Tempe | 1:00 pm | |
| **Sat.** | **March 23** | **Cleveland Indians*** | **Scottsdale** | **1:00 pm** | |
| Sun. | March 24 | Chicago Cubs* | Mesa | 1:00 pm | |
| **Mon.** | **March 25** | **Oakland A's*** | **Scottsdale** | **1:00 pm** | |
| Tue. | March 26 | San Diego Padres # | Yuma | 7:00 pm | |
| Wed. | March 27 | San Diego Padres | Yuma | 1:00 pm | |
| **Thu.** | **March 28** | **Seattle Mariners (split-squad)** | **Scottsdale** | **1:00 pm** | |
| | | California Angels (split-squad) | Palm Springs | 1:00 pm | |
| **Fri.** | **March 29** | **Seattle Mariners** | **Scottsdale** | **1:00 pm** | |
| **Sat.** | **March 30** | **Milwaukee Brewers* #** | **Scottsdale** | **1:00 pm** | |
| Sun. | March 31 | Chicago Cubs* | Mesa | 1:00 pm | |
| Mon. | April 1 | Oakland A's* | Phoenix | 1:00 pm | |
| Tue. | April 2 | Milwaukee Brewers | Chandler | 1:00 pm | |
| **Wed.** | **April 3** | **Milwaukee Brewers** | **Scottsdale** | **12:00 pm** | |
| Thu. | April 4 | OPEN DATE | – | – | |
| Fri. | April 5 | Oakland A's* | Oakland | 7:35 pm | |
| Sat. | April 6 | Oakland A's* | Oakland | 1:00 pm | |
| Sun. | April 7 | Oakland A's* | San Francisco | 1:05 pm | |

**TICKET PRICES:** $6.00 (Box); $5.00 (Reserved); $4.00 (General Admission)
**TICKET OFFICE PHONE:** 602/994-5123
*Broadcast on KNBR
# Televised by KTVU
*Televised on ESPN

## TOP TEN SCOTTSDALE STADIUM CROWDS

(total attendance since 1982)

5,780—March 24, 1989 vs. Cleveland Indians
5,770—March 21, 1989 vs. Oakland A's
5,720—March 10, 1989 vs. Chicago Cubs
5,720—March 12, 1989 vs. Oakland A's
5,720—March 28, 1989 vs. Chicago Cubs
5,366—March 27, 1988 vs. Chicago Cubs
5,326—March 23, 1988 vs. Milwaukee Brewers
5,316—March 19, 1988 vs. Oakland A's
5,291—March 12, 1988 vs. San Diego Padres
5,221—March 28, 1986 vs. Chicago Cubs

# GIANTS FINAL 1990 EXHIBITION STATISTICS

**Record 6-10**

| BATTER | AVG. | G | AB | R | H | 2B | 3B | HR | RBI | BB | SO | SB | CS | E |
|---|---|---|---|---|---|---|---|---|---|---|---|---|---|---|
| Anderson | .158 | 11 | 19 | 1 | 3 | 0 | 0 | 0 | 1 | 2 | 1 | 0 | 0 | 0 |
| Bass | .286 | 8 | 28 | 3 | 8 | 1 | 0 | 0 | 1 | 0 | 3 | 2 | 0 | 0 |
| Bathe | .409 | 12 | 22 | 3 | 9 | 1 | 0 | 0 | 3 | 0 | 3 | 0 | 0 | 2 |
| Beauchamp | .000 | 1 | 2 | 0 | 0 | 0 | 0 | 0 | 0 | 0 | 0 | 0 | 0 | 0 |
| Benjamin | .333 | 5 | 3 | 1 | 1 | 0 | 0 | 0 | 0 | 0 | 1 | 0 | 0 | 1 |
| Butler | .256 | 12 | 39 | 2 | 10 | 0 | 0 | 0 | 3 | 4 | 1 | 2 | 0 | 0 |
| Carter | .174 | 10 | 23 | 0 | 4 | 1 | 0 | 0 | 1 | 2 | 3 | 0 | 0 | 0 |
| Clark | .409 | 15 | 44 | 11 | 18 | 3 | 0 | 1 | 6 | 7 | 6 | 0 | 0 | 1 |
| Colbert | .500 | 2 | 2 | 1 | 1 | 1 | 0 | 0 | 0 | 0 | 0 | 0 | 0 | 1 |
| Cooper | .200 | 3 | 5 | 1 | 1 | 0 | 0 | 0 | 0 | 0 | 2 | 0 | 0 | 0 |
| Hecht | .000 | 1 | 1 | 0 | 0 | 0 | 0 | 0 | 0 | 0 | 0 | 0 | 0 | 0 |
| Hinshaw | .308 | 5 | 13 | 2 | 4 | 1 | 0 | 0 | 1 | 1 | 2 | 0 | 0 | 0 |
| Jackson | .400 | 6 | 10 | 1 | 4 | 1 | 0 | 0 | 1 | 3 | 0 | 2 | 1 | 1 |
| Kennedy | .111 | 5 | 9 | 1 | 1 | 0 | 0 | 0 | 0 | 0 | 1 | 0 | 0 | 0 |
| Komminsk | .000 | 4 | 11 | 0 | 0 | 0 | 0 | 0 | 0 | 2 | 4 | 0 | 0 | 0 |
| Laga | .182 | 13 | 22 | 0 | 4 | 0 | 0 | 0 | 1 | 0 | 4 | 0 | 0 | 1 |
| Leach | .111 | 3 | 9 | 2 | 1 | 0 | 0 | 0 | 0 | 1 | 2 | 0 | 0 | 1 |
| Manwaring | .100 | 9 | 20 | 3 | 2 | 1 | 0 | 0 | 1 | 3 | 1 | 0 | 0 | 0 |
| McNamara | — | 2 | 0 | 0 | 0 | 0 | 0 | 0 | 0 | 0 | 0 | 0 | 0 | 0 |
| Mitchell | .273 | 12 | 44 | 5 | 12 | 6 | 1 | 0 | 6 | 2 | 8 | 0 | 0 | 2 |
| Nixon | .125 | 6 | 16 | 2 | 2 | 0 | 1 | 0 | 0 | 0 | 3 | 1 | 0 | 0 |
| Parker | .000 | 2 | 2 | 0 | 0 | 0 | 0 | 0 | 0 | 1 | 0 | 0 | 0 | 1 |
| Perezchica | .292 | 11 | 24 | 4 | 7 | 2 | 0 | 0 | 0 | 1 | 7 | 1 | 0 | 1 |
| Riles | .118 | 11 | 17 | 2 | 2 | 0 | 0 | 1 | 1 | 2 | 4 | 0 | 0 | 0 |
| Ritchie | .000 | 2 | 2 | 0 | 0 | 0 | 0 | 0 | 0 | 2 | 2 | 0 | 1 | 0 |
| Thompson | .282 | 14 | 39 | 8 | 11 | 2 | 0 | 2 | 7 | 1 | 4 | 2 | 1 | 2 |
| Uribe | .310 | 13 | 42 | 5 | 13 | 3 | 0 | 0 | 5 | 0 | 3 | 0 | 3 | 4 |
| Weaver | .000 | 2 | 2 | 0 | 0 | 0 | 0 | 0 | 0 | 0 | 2 | 0 | 0 | 0 |
| Williams | .420 | 14 | 50 | 5 | 21 | 2 | 1 | 1 | 13 | 3 | 3 | 1 | 1 | 3 |
| Wood | .400 | 2 | 5 | 0 | 2 | 0 | 0 | 0 | 0 | 1 | 0 | 0 | 0 | 0 |
| GIANTS | .266 | 16 | 542 | 64 | 144 | 25 | 4 | 6 | 57 | 41 | 74 | 11 | 7 | 22 |
| OPPONENTS | .296 | 16 | 560 | 96 | 166 | 26 | 4 | 17 | 86 | 54 | 82 | 9 | 3 | 15 |

| PITCHER | W-L | ERA | G | GS | SV | IP | H | R | ER | BB | SO | HR |
|---|---|---|---|---|---|---|---|---|---|---|---|---|
| Alvarez | 0-1 | 11.57 | 3 | 0 | 0 | 2.1 | 4 | 3 | 3 | 4 | 2 | 0 |
| Bedrosian | 0-0 | 7.71 | 5 | 0 | 1 | 7.0 | 6 | 6 | 6 | 2 | 6 | 1 |
| Booker | 0-0 | 67.50 | 1 | 0 | 0 | 0.2 | 5 | 5 | 5 | 1 | 0 | 1 |
| Brantley | 0-2 | 3.27 | 6 | 0 | 0 | 11.0 | 14 | 11 | 4 | 6 | 6 | 3 |
| Burkett | 0-1 | 9.45 | 3 | 0 | 0 | 6.2 | 9 | 7 | 7 | 1 | 5 | 2 |
| Camacho | 0-0 | 18.00 | 2 | 0 | 0 | 2.0 | 5 | 4 | 4 | 2 | 1 | 1 |
| Dewey | 0-0 | 27.00 | 2 | 0 | 0 | 2.0 | 7 | 6 | 6 | 0 | 2 | 1 |
| Downs | 1-0 | 2.45 | 2 | 2 | 0 | 3.2 | 4 | 1 | 1 | 2 | 2 | 0 |
| Garrelts | 2-2 | 2.65 | 4 | 4 | 0 | 17.0 | 17 | 8 | 5 | 4 | 11 | 1 |
| Gunderson | 0-0 | 4.50 | 5 | 1 | 0 | 12.0 | 10 | 6 | 6 | 3 | 13 | 1 |
| Hammaker | 0-0 | 3.00 | 4 | 0 | 0 | 9.0 | 11 | 3 | 3 | 0 | 3 | 1 |
| Knepper | 0-0 | 0.00 | 2 | 0 | 0 | 4.0 | 2 | 0 | 0 | 1 | 2 | 0 |
| LaCoss | 0-0 | 1.38 | 3 | 3 | 0 | 13.0 | 11 | 2 | 2 | 5 | 5 | 0 |
| McCament | 0-0 | 0.00 | 3 | 0 | 0 | 3.0 | 4 | 0 | 0 | 2 | 0 | 0 |
| McClellan | 1-0 | 0.00 | 1 | 0 | 0 | 2.0 | 1 | 0 | 0 | 0 | 0 | 0 |
| O'Neal | 1-0 | 2.25 | 4 | 0 | 0 | 8.0 | 5 | 2 | 2 | 3 | 5 | 1 |
| Quisenberry | 1-0 | 1.42 | 5 | 0 | 1 | 6.1 | 4 | 2 | 1 | 0 | 2 | 0 |
| Reuschel | 0-1 | 7.07 | 4 | 4 | 0 | 14.0 | 20 | 11 | 11 | 1 | 5 | 0 |
| Swan | 0-1 | 7.20 | 3 | 2 | 0 | 10.0 | 11 | 8 | 8 | 11 | 8 | 2 |
| Tate | 0-0 | 0.00 | 1 | 0 | 0 | 0.1 | 1 | 3 | 0 | 1 | 1 | 1 |
| Wilson | 0-2 | 13.50 | 3 | 0 | 0 | 4.2 | 15 | 8 | 7 | 5 | 3 | 1 |
| GIANTS | 6-10 | 5.19 | 16 | 16 | 2 | 138.2 | 166 | 96 | 80 | 54 | 82 | 17 |
| OPPONENTS | 10-6 | 3.68 | 16 | 16 | 3 | 139.1 | 144 | 64 | 57 | 41 | 74 | 6 |

| ATTENDANCE TOTALS | | SINGLE-GAME HIGH |
|---|---|---|
| Home Attendance (10 dates): 83,655 | 8,365 avg. | 27,432 vs. Oakland, 4/7 |
| Road Attendance (6 dates): 67,528 | 11,255 avg. | 37,040 at Oakland, 4/8 |

## OLDEST SPRING RIVALRY

The Giants' 1991 Cactus League schedule includes four games with the Cleveland Indians, in a continuation of the longest Spring Training rivalry in existence. Since 1934, the Giants and Indians have played a total of 522 exhibition games. The Giants lead the series 272-239, with nine games ending in ties.

# GIANTS TELEVISION-RADIO

The Giants can be well seen and heard in 1991, with satellite delivery of more than 100 telecasts, on KTVU and SportsChannel Bay Area and full coverage of the 162-game regular season schedule on KNBR radio, KLOK Spanish radio and the Giants Radio network.

This season marks the second year of the Giants' affiliation with the cable network **SportsChannel.** Beginning with its presentation of Candlestick's Opening Night excitement, SportsChannel will air 55 Giants games in 1991. Returning to the cable waves to call the action are **Joe Morgan** and **Duane Kuiper.**

Kuiper also joins **Ron Fairly** and **Hank Greenwald** on 47 road and 3 home telecasts over KTVU Channel 2 and the Giants Television Network, which includes stations covering Reno, Sacramento, Salinas-Monterey and Fresno-Visalia. This is KTVU's 30th year as the Giants flagship television station and both KTVU and SportsChannel telecasts are produced by the San Francisco Giants Broadcast Services Department.

On radio, Hank and Ron team up for all 162 regular season games, as well as 13 exhibition contests from Arizona. **KNBR-AM (680 AM),** the 50,000 watt powerhouse, is entering its twelfth year as the flagship of the Giants Radio Network, which stretches from Fresno to the Oregon border and from Honolulu to Reno.

**Hank Greenwald**

**Ron Fairly**

**Duane Kuiper**

**Joe Morgan**

**Hank Greenwald** returns for the third straight year as the Giants play-by-play voice on KNBR and KTVU. Hank was the voice of the Giants from 1979-86 before departing for a two-year stint with the New York Yankees radio team. A 1957 graduate of Syracuse University, Hank has done radio play-by-play of University of San Francisco Dons basketball, Syracuse football, Hawaii Islanders baseball of the Pacific Coast League and Golden State Warrior basketball. Hank has also served as the press box public address announcer for the last eight Super Bowls.

**Ron Fairly** returns for his fifth year in the Giants radio booth. The former first baseman-outfielder also spent the previous eight years calling the action for the California Angels radio and cable broadcasts, following his retirement from active playing in 1978. Fairly's Major League career spanned 21 years with six teams and he appeared in four World Series and two All-Star games.

**Joe Morgan** is back for his sixth year as the play-by-play anchor of the Giants cable broadcasts, his seventh as a Major League broadcaster since his retirement as an active player in 1984. This is his second year with SportsChannel, having spent the previous four seasons on GiantsVision. Morgan began his announcing career with the Cincinnati Reds in 1985, and has also announced games for ESPN's College World Series. Joe has worked on selected ABC "Monday Night Baseball" telecasts, and drew rave reviews nationwide as the color analyst for the 1988 American League Championship Series and as a commentator for the 1989 World Series telecasts, both on ABC. Morgan is a member of ESPN's primary announcing team in this, their second year of baseball.

**Duane Kuiper** returns for his fifth season as Morgan's partner in the cable booth (first year with SportsChannel), and his fourth year as a member of the KTVU broadcast team. The former infielder spent the last four years of his career with the Giants, following seven with the Cleveland Indians. After retiring in 1985, Kuiper provided commentary on Giants radio and TV broadcasts through the end of that season. From 1982-1985, he hosted the "Duane Kuiper Show," a post-game feature on KNBR radio.

# SPANISH RADIO

Spanish-speaking Giants fans in the Bay Area can tune in to **1170-AM KLOK,** who will broadcast all Giants home and road games for the third year in a row.

With an output of 50,000 watts, KLOK is the most powerful Spanish language flagship station in Giants history. With a station in Salinas carrying the Spanish broadcasts, Hispanic fans in the Monterey County can follow the Giants as well.

**Eduardo Ortega**, in his first season of calling Giants Spanish broadcasts, is one of the game's best known Spanish language play-by-play voices, while former Giants' second baseman **Tito Fuentes** teams with Ortega, providing color commentary, pre-game and post-game coverage.

**Eduardo Ortega**

**Tito Fuentes**

**Ortega** joins the Giants family after spending four years calling San Diego Padres games on XEXX. He was also the play-by-play voice of the Tijuana Potros of the Mexican Winter League from 1982-86.

**Fuentes** is in his eleventh season on the Giants Spanish-language broadcast crew, handling pre-game, post-game and color commentary chores for KLOK. A former Major League second baseman who played for the Giants from 1965 through 1974, Tito also played with San Diego, Detroit and Oakland. A .268 hitter over his 13-year career, he was voted the second baseman on the Dream Team for the Giants' first 25 years by San Francisco fans in 1982.

## THE NETWORKS

### GIANTS TELEVISION NETWORK

| | | |
|---|---|---|
| **KTVU*** | Channel 2 | San Francisco-Oakland |
| **KAME** | Channel 21 | Reno |
| **KFVE** | Channel 5 | Honolulu |
| **KMPH** | Channel 26 | Fresno-Visalia |
| **KMST** | Channel 46 | Monterey |
| **KRBK** | Channel 31 | Sacramento |

### GIANTS RADIO NETWORK

| | | |
|---|---|---|
| **KNBR*** | 680 AM | San Francisco |
| **KLOK*** | 1170 AM | San Jose (Spanish) |
| **KASH** | 1360 AM | Modesto |
| **KATA** | 1340 AM | Arcata-Eureka |
| **KDAC** | 1230 AM | Ft. Bragg |
| **KHVH** | 990 AM | Honolulu |
| **KIQS** | 1560 AM | Willows |
| **KJDJ** | 1030 AM | San Luis Obispo |
| **KJUG** | 1270 AM | Visalia |
| **KLAU** | 1540 AM | Monterey |
| **KPLY** | 1270 AM | Reno-Sparks |
| **KSMJ** | 1380 AM | Sacramento |
| **KSUE** | 1240 AM | Susanville |
| **KTHE** | 600 AM | Redding |
| **KWSD** | 620 AM | Mt. Shasta |
| **KYNO** | 1300 AM | Fresno |

*—Flagship station

# *BASEBALL WRITERS ASSOCIATION OF AMERICA*

## SAN FRANCISCO-OAKLAND CHAPTER

## 1991

**Chairman—Susan Fornoff**
**Vice Chairman—Larry Stone**
**Secretary-Treasurer—Nick Peters**

**Associated Press:** Tim Liotta, Steve Wilstein
**Contra Costa Times:** Chuck Dybdal, Mike Lefkow, Dave Newhouse
**Gannett News Service:** Steve Sneddon
**Hayward Review:** John Hickey, **Barry Locke**, Carl Steward
**Marin Independent Journal:** Dave Albee, **John Shea**
**The National:** Mark Fainaru, Ray Ratto
**Oakland Tribune:** **Henry Schulman**, Kit Stier, Bob Valli
**Peninsula Times-Tribune:** Leonard Koppett
**Sacramento Bee:** Susan Fornoff, Tom Jackson, **Nick Peters**
**San Francisco Chronicle:** David Bush, Mark Camps, Lowell Cohn, John Curley, Glenn Dickey, Bruce Jenkins, **Tim Keown,** C. W. Nevius, Art Rosenbaum
**San Francisco Examiner:** Edvins Beitiks, Frank Blackman, Joan Ryan, Glenn Schwarz, Art Spander, **Larry Stone,** Casey Tefertiller
**San Jose Mercury-News:** Ron Bergman, Kim Boatman, Bud Geracie, Dan Hruby, **Mark Newman,** Mark Purdy
**San Mateo Times:** Dick Draper
**Santa Rosa Press-Democrat:** Jackie Krentzman, Bob Padecky, Rick Rupprecht
**United Press International:** Bill Murray
**Lifetime Members:** Scott Baillie, Louis Duino, Pat Frizzell, Lowell Hickey, John Hillyer, Harry Jupiter, Jack McDonald, Jim McGee, Dick O'Connor, Murray Olderman, Eric Prewitt, Joe Sargis, Bob Stevens, Bucky Walter, Roger Williams

**Boldface** indicates traveling beat writers

## *HOW TO BUY TICKETS*

**Candlestick Park**
Giants Ticket Office, San Francisco, CA 94124 (415) 467-8000
Open: Mon-Fri, 9am-5pm

**Giants Dugout Stores**
170 Grant Avenue, San Francisco, CA 94108
Open: Mon-Sat, 9:30am-6pm Sun, 10am-5pm

Serramonte Center, Daly City, CA 94105 (Kiosk near center court)
Mon-Sat, 10am-9pm Sun, 11am-6pm

Valley Fair Mall, (Near Stevens Creek & Winchester) Santa Clara, CA 95050
Open: Mon-Fri, 10am-9:30pm Sat, 10am-8pm Sun, 11am-6pm

Stanford Shopping Mall, (El Camino Real, north of University Ave.)
Palo Alto, CA 94304
Open: Mon-Fri, 10am-9:00pm Sat, 10am-6pm Sun, 11am-6pm

Coddingtown Center, (Highway 101 at Steele Lane exit)
Santa Rosa, CA 95401
Open: Mon-Sat, 10am-9pm Sun, 11am-6pm

**BASS/TM Tickets**
Tickets may be purchased at any of the 120 BASS/TM ticket centers, including all Wherehouse, Tower Records/Video and Emporium stores in Northern California, and all Sacramento area Weinstock's.

Tickets may be charged by phone by calling the following numbers:

San Francisco—(415) 762-BASS
North Bay—(707) 762-BASS
Stockton—(209) 266-BASS
San Jose—(408) 998-BASS
Sacramento—(916) 923-BASS
Outside California—(800) 225-BASS

# SAN FRANCISCO-OAKLAND BAY AREA ELECTRONIC SPORTS MEDIA

## RADIO:

**KCBS (740 AM, CBS):** Hal Ramey, Bob Safford

**KGO (810 AM, ABC):** Joe Starkey, Rich Walcoff

**KIQI (1010 AM, Spanish):** Carlos Rivera

**KLOK (1170 AM, Spanish):** Luis Amador-Bustos, Gustavo Medrano, Omar Cisneros

**KNBR (680 AM, NBC):** Ralph Barbieri, Steve Bitker, Dave Glass, Bruce MacGowan, Doug Peterson, Gene Washington, Dennis Higgins (Producer), Pat Olson (Producer)

**KSFO (560 AM):** Ron Barr, Ken Pries (Producer), Michael Tobin (Producer)

## TELEVISION:

**KCRA—Channel 3, Sacramento (NBC):** John Gibson, Walt Gray, Creighton Sanders, Jim Ramsey (Producer)

**KDTV—Channel 14, San Francisco (Ind.):** Tony Lopez, Ricardo Alvarez (Producer)

**KGO—Channel 7, San Francisco (ABC):** Marc Gibson, Dan Lovett, Martin Wyatt, Eric Christensen (Producer)

**KICU-Channel 36, San Jose (Independent):** Robert Braunstein

**KNTV—Channel 11, San Jose (ABC):** Rick Chavez, Bob Stepanich

**KOFY—Channel 20, San Francisco (Independent):** Ted Simons, Gene Soldani, (Producer)

**KPIX—Channel 5, San Francisco (CBS):** Joe Fonzi, Rick Quan, Wayne Walker, Art Dlugach (Producer), Steve Kroner (Producer), Doug Myers (Producer)

**KRON—Channel 4, San Francisco (NBC):** Gary Radnich, Vernon Glenn, Dave Guingona (Producer), Dennis O'Donnell (Producer)

**KSTS—Channel 48, San Jose (Telemundo):** Amaury Pi-Gonzales

**KTVU—Channel 2, Oakland (Independent):** Mark Ibanez, Larry Beil, Pete Lupetti (Producer)

## GIANTS RAINOUTS

Since moving to San Francisco in 1958 the Giants have had just 22 home games rained out. During one stretch the team went 454 games (from April 10, 1976, through October 2, 1981) without a cancellation. Here is a breakdown of the Giants San Francisco rainouts:

1958—May 11 vs. Los Angeles
1959—Sept. 18 vs. Los Angeles
1960—May 3 vs. Milwaukee
1961—April 21 vs. St. Louis
April 22 vs. St. Louis
1962—Sept. 28 vs. Houston
1964—June 8 vs. St. Louis
1965—Aug. 11 vs. Pittsburgh
1967—April 21 vs. Atlanta
April 23 vs. Atlanta
June 2 vs. New York
1969—April 23 vs. Atlanta
1971—April 13 vs. San Diego
1972—June 9 vs. Chicago
1974—April 24 vs. Montreal
1975—May 3 vs. Houston
1976—April 10 vs. Los Angeles
1981—Oct. 2 vs. San Diego
1983—April 19 vs. Los Angeles
1984—April 18 vs. San Diego
1988—April 22 vs. Los Angeles
1989—Sept. 16 vs. San Diego

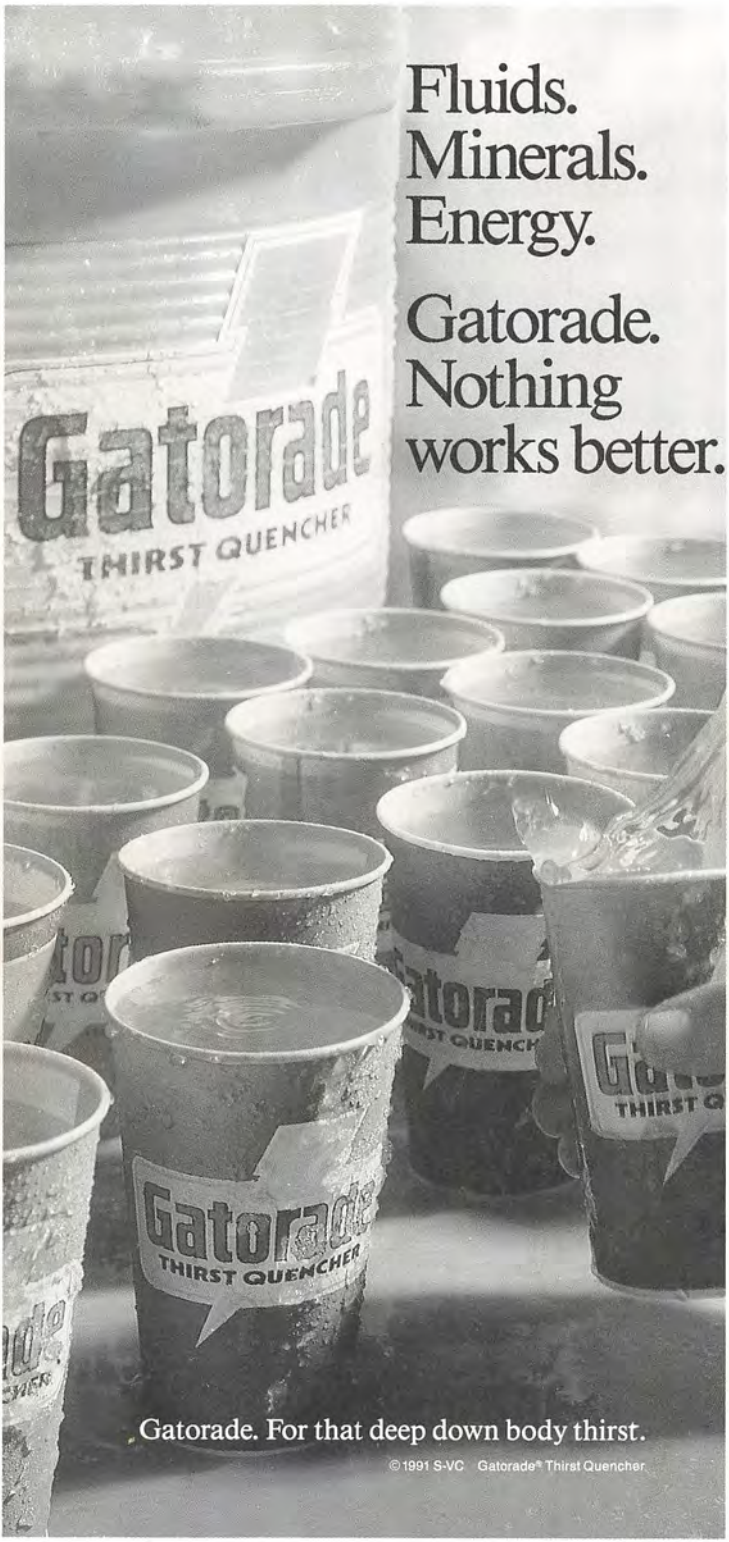
Fluids.
Minerals.
Energy.
Gatorade.
Nothing
works better.
Gatorade
THIRST QUENCHER
Gatorade
THIRST QUENCHER
Gatorade. For that deep down body thirst.
©1991 S-VC Gatorade® Thirst Quencher

# 1991 GIANTS SCHEDULE

## APRIL

| SUN | MON | TUE | WED | THU | FRI | SAT |
|---|---|---|---|---|---|---|
| | 1 | 2 | 3 | 4 | 5 (N) OAK | 6 (D) OAK |
| 7 1:05 OAK | 8 | 9 ■ 7:35 SD | 10 7:05 SD | 11 1:05 SD | 12 5:35 HOU | 13 ■ 5:05 HOU |
| 14 ■ 11:35 HOU | 15 ★ 7:05 LA | 16 ★ 7:35 LA | 17 12:35 LA | 18 | 19 ★ 7:35 HOU | 20 1:05 HOU |
| 21 ★ 1:05 HOU | 22 ★ 7:05 SD | 23 ★ 7:35 SD | 24 12:35 SD | 25 ■ 7:35 LA | 26 ■ 7:35 LA | 27 ■ 7:05 LA |
| 28 ■ 1:05 LA | 29 | 30 ■ 4:35 PHI | | | | |

## JULY

| SUN | MON | TUE | WED | THU | FRI | SAT |
|---|---|---|---|---|---|---|
| | 1 | 2 ★ 7:35 HOU | 3 ★ 7:05 HOU | 4 ★ 7:05 HOU | 5 ★ 7:35 SD | 6 7:05 SD |
| 7 ★ 1:05 SD | 8 | 9 ALL-STAR GAME | 10 | 11 ■ 4:35 PHI | 12 4:35 PHI | 13 ■ 4:05 PHI |
| 14 10:35 PHI | 15 ■ 4:40 NY | 16 ■ 4:40 NY | 17 10:40 NY | 18 | 19 ■ 4:35 MON | 20 ■ 4:35 MON |
| 21 10:35 MON | 22 HALL OF FAME GAME | 23 ★ 7:35 NY | 24 ★ 7:05 NY | 25 12:35 NY | 26 ★ 7:35 PHI | 27 1:05 PHI |
| 28 ★ 1:05 PHI | 29 7:05 MON | 30 12:35 MON | 31 | | | |

## MAY

| SUN | MON | TUE | WED | THU | FRI | SAT |
|---|---|---|---|---|---|---|
| | | | 1 ★ 4:35 PHI | 2 | 3 ■ 4:40 NY | 4 ■ 10:40 NY |
| 5 ★ 10:40 NY | 6 ■ 4:35 MON | 7 ■ 4:35 MON | 8 4:35 MON | 9 | 10 ★ 7:35 NY | 11 1:05 NY |
| 12 ★ 1:05 NY | 13 ■ 7:05 PHI | 14 ★ 7:35 PHI | 15 12:35 PHI | 16 ★ 7:05 MON | 17 ★ 7:35 MON | 18 1:05 MON |
| 19 1:05 MON | 20 | 21 ■ 4:35 CIN | 22 ★ 4:35 CIN | 23 ■ 4:35 CIN | 24 4:40 ATL | 25 ■ 4:10 ATL |
| 26 ■ 11:10 ATL | 27 ★ 7:35 CIN | 28 ■ 7:35 CIN | 29 12:35 CIN | 30 7:05 ATL | 31 ★ 7:35 ATL | |

## AUGUST

| SUN | MON | TUE | WED | THU | FRI | SAT |
|---|---|---|---|---|---|---|
| | | | | 1 ■ 4:35 CIN | 2 ■ 4:35 CIN | 3 ★ 4:05 CIN |
| 4 5:05 CIN | 5 4:40 ATL | 6 ■ 4:40 ATL | 7 4:40 ATL | 8 2:40 ATL | 9 ★ 7:35 LA | 10 ★ 1:05 LA |
| 11 ★ 1:05 LA | 12 7:05 ATL | 13 ■ 7:35 ATL | 14 12:35 ATL | 15 ★ 7:05 CIN | 16 ★ 7:35 CIN | 17 1:05 CIN |
| 18 ★ 11:35 CIN | 19 | 20 ■ 5:35 HOU | 21 5:35 HOU | 22 11:35 HOU | 23 ★ 4:35 PIT | 24 ■ 4:05 PIT |
| 25 ■ 10:35 PIT | 26 ■ 5:35 STL | 27 ■ 5:35 STL | 28 ★ 7:05 CHI | 29 12:35 CHI | 30 ★ 7:35 STL | 31 1:05 STL |

## JUNE

| SUN | MON | TUE | WED | THU | FRI | SAT |
|---|---|---|---|---|---|---|
| | | | | | | 1 1:05 ATL |
| 2 1:05 ATL | 3 | 4 ■ 4:35 PIT | 5 4:35 PIT | 6 ★ 4:35 PIT | 7 ■ 5:35 STL | 8 ■ 5:05 STL |
| 9 ■ 11:15 STL | 10 10:35 STL | 11 11:20 CHI | 12 11:20 CHI | 13 11:20 CHI | 14 ★ 7:35 PIT | 15 1:05 PIT |
| 16 5:05 PIT | 17 ★ 7:05 STL | 18 ★ 7:35 STL | 19 12:35 STL | 20 ★ 7:05 CHI | 21 ★ 7:35 CHI | 22 1:05 CHI |
| 23 9:05 CHI ■ 10:05 SD | 24 | 25 ■ 7:35 LA | 26 ★ 7:35 LA | 27 | 28 ■ 7:05 SD | 29 ★ 7:05 SD |

## SEPTEMBER/OCT

| SUN | MON | TUE | WED | THU | FRI | SAT |
|---|---|---|---|---|---|---|
| 1 1:05 STL | 2 ★ 12:35 PIT | 3 ★ 7:35 PIT | 4 12:35 PIT | 5 | 6 12:20 CHI | 7 ■ 11:20 CHI |
| 8 ■ 11:20 CHI | 9 ■ 4:40 ATL | 10 ■ 4:40 ATL | 11 ★ 4:35 CIN | 12 9:35 CIN | 13 ★ 7:35 SD | 14 1:05 SD |
| 15 ★ 1:05 SD | 16 ★ 7:05 ATL | 17 ★ 7:35 ATL | 18 ★ 7:05 CIN | 19 12:35 CIN | 20 ■ 7:05 SD | 21 12:15 SD |
| 22 ■ 1:05 SD | 23 ■ 5:35 HOU | 24 ■ 5:35 HOU | 25 ★ 5:35 HOU | 26 | 27 ■ 7:35 LA | 28 12:15 LA |
| 29 5:05 LA ★ 7:05 LA | 30 ★ 7:05 HOU | 1 ■ 7:35 HOU | 2 12:35 HOU | 3 | 4 ★ 7:35 LA | 5 ★ 1:05 LA |

ALL TIMES PACIFIC TIME
ALL TIMES AND DATES SUBJECT TO CHANGE

● HOME ○ AWAY

FOLLOW THE GIANTS ON KNBR-68, KLOK-1170 AM (SPANISH).
■ KTVU CHANNEL 2 ★ SPORTSCHANNEL

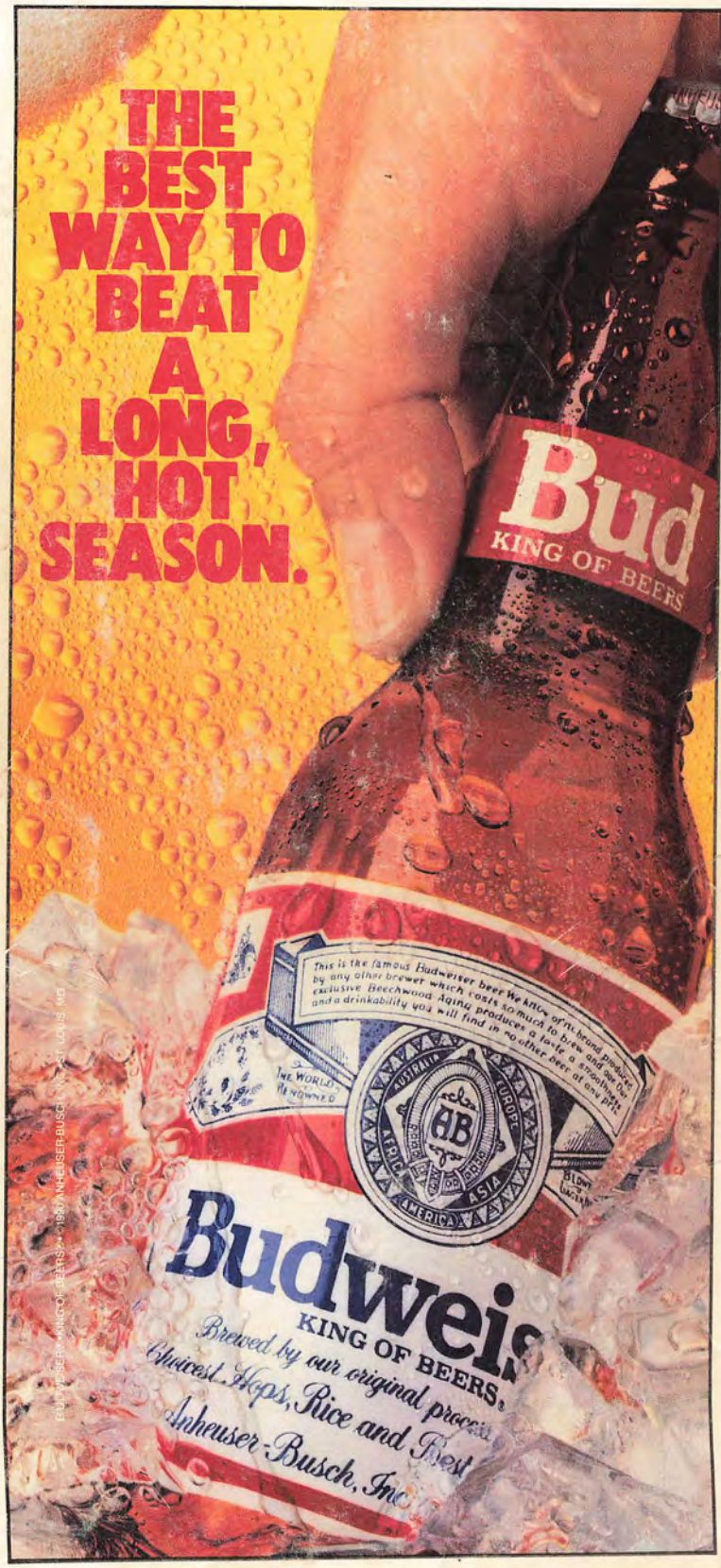
THE BEST WAY TO BEAT A LONG, HOT SEASON.
Bud
KING OF BEERS
This is the famous Budweiser beer. We know of no brand produced by any other brewer which costs so much to brew and age. Our exclusive Beechwood Aging produces a taste, a smoothness and a drinkability you will find in no other beer of any price.
AB
AUSTRALIA
EUROPE
AFRICA
ASIA
AMERICA
Budweis
KING OF BEERS,
Brewed by our original proce
Choicest Hops, Rice and Rest
Anheuser-Busch, Inc